Follow Benny, Jinks and The Bungle Family today in The Post comics.

The Washington Post

Maryland, Virginia and District of Columbia—Snow and colder today and tomorrow.

NO. 21,057 ENTERED AS SECOND CLASS MATTER, POSTOFFICE, WASHINGTON, D. C. WASHINGTON: FRIDAY, FEBRUARY 9, 1934 COPYRIGHT, 1934, BY THE WASHINGTON POST PUBLISHING CO. THREE CENTS

Bremer's Release Spurs Kidnaper Hunt by U.S.; $200,000 Ransom Paid

Son of St. Paul Brewer Tells of Fight With Abductors.

Says 10 or 12 Men Held Him Prisoner

Details of Negotiations and Ransom Payment Kept Secret.

St. Paul, Feb. 8 (AP).—Freedom, bought and paid for with a fortune in cash, was Edward G. Bremer's again today upon his return from 22 days in a kidnaper's lair, weak, wounded, and exhausted.

Two hundred thousnd dollars—$85,000 in $5 bills and the rest in $10 denominations—was the amount paid. With the ransom went a note from Adolph Bremer, wealthy brewer and father of the victim, it read;

"To the parties holding Edward: "I have done my part and kept my word 100 per cent as I said I would. This money is not marked and you have the full amount asked for. Now, boys, I am counting on your honor. Be sports and do the square thing and turn Ed loose immediately and tell him to come first to my home.

"ADOLPH BREMER."

Manhunt Launched.

Law enforcement agencies, headed by the Federal Department of Justice, already had launched an intensive manhunt.

Ten or 12 men were in the gang which seized him January 17, shortly after he had left his little daughter, Betty, at the Summit Girl's School, Bremer told police and Federal investigators at the home of his father.

The banker appeared at his father's home near midnight last night after being pushed from a sedan bearing three of the gang at or near Rochester, Minn., 75 miles south of here, about 8 p. m. yesterday.

Unshaven, nervous, and with healed wounds about his head, Bremer was ordered to bed for a rest by Dr. Joseph Sprafka.

The wounds on his head were suffered, Bremer related, when two of the kidnapers invaded his automobile after he had stopped at an arterial highway en route to his office.

Tells of Capture.

When one man sought to enter the car, the banker tried to get out the other door, but he was met by another of the gang wielding a pistol. Both got in beside him and, he believes, slugged him on the head simultaneously.

His car, profusely blood-splotched, was found abandoned in an outlying

Continued on Page 2, Column 2.

Knife Wielded In Relief Office

Intruder Sought by Police After Threat Against Frank Walker.

Police last night were looking for a man who had been looking for Frank Walker, head of the National Emergency Council, with a knife.

The man, described as being about 25, of medium stature, wearing a windbreaker, brown trousers and a chauffeur's cap, and carrying a knife, entered the NEC office in the Commercial National Bank Building.

"Where's the manager?" he asked, brandishing the knife in the direction of Miss Elizabeth Pressly, personnel manager.

"He's out," stammered Miss Pressly.

"When I see the manager, it will be just too bad," the stranger replied.

Miss Pressly shouted for help.

Two fellow workers led the man into a private office and a few minutes later released him.

He disappeared while NEC employes were calling police.

The elevator operator said the man had a badly cut finger. Police are checking hospitals and physicians' offices to learn whether a man had called to have such a wound dressed.

Nazi Groom Takes Name of His Bride

Munich, Germany, Feb. 8 (AP).—Cupid unhesitatingly accepted the rigid Nazi farm inheritance law today when Anton Leicht married Babette Mahkorn at Unter-Zettlieta and became Anton Mahkorn.

It was the first time in Bavaria that a bridegroom assumed the name of his bride, under the new property law, and the event was celebrated by the whole village.

Babette, as the owner of a large farm, has a right to keep her maiden name provided the husband assumes hers.

Legion Official Heard By Lobby Grand Jury

Hayes Arrives to Start Own Inquiry Into Contract Deals.

(Associated Press.)

A thornier road for lobbyists before Government departments, the investigation of whom has brought intimations a ring existed which sought to arrange for a division of millions of dollars of contracts, is being charted by Administration officials.

The investigative whirl, circling about three persons high in veterans' and National Guard organizations, produced new witnesses before the grand jury yesterday to tell about the events that led to holding up the millions of dollars of contracts for supplying equipment for the War Department's motorization program.

While the Government was arming itself against future attempts to use undue influence in procuring Government business, Edward Hayes, National commander of the American Legion, came to the Capital to conduct his own investigation into reports that two men high in the legion were involved in the War Department inquiry.

Among the grand jury witnesses yesterday was Lieut. Col. H. Weir Cook, active in legion efforts for increased air defense.

Until Cook appeared, the identity of grand jury witnesses indicated the trend of investigation was into the Government purchase of automobiles and trucks, mainly for the

LIEUT. COL. H. W. COOK,

$10,000,000 motorization of the Army program.

It was the reported attempt of persons to induce motor companies to employ them and their self-professed influence with the Government, and particularly the War Department, with ensuing complaints to the Justice Department and White House, that set investigators to tracking down lobbyists.

Attorney General Cummings,

Continued on Page 3, Column 6.

90% Profit Made on Army Plane Award

Audit Shows Gain Ratio Realized by Engine Manufacturers.

(Copyright, 1934, by the Associated Press.)

A Governmental audit showing that private contractors had made profits as high as 90 per cent on Army airplane orders was submitted to Congress yesterday.

The 90 per cent profit was credited to the Boeing Airplane Co. for its 1932 contract work. And from 1928 through eight months of 1933, the auditors figured Boeing's total Army airplane sales were $4,529,208, and its average profit 32 per cent.

The House Military Affairs Committee will investigate these figures. The House Naval Committee already is making a similar inquiry. Detailed figures on Army contract profits did not become available until yesterday.

The audit showed that the Pratt-Whitney Co. from 1927 through the first four months of 1933, collected $12,080,222 from the Army for airplane engines, making a 23 per cent profit.

In 1927, the Army bought $326,786 worth of "Hornet" engines from Pratt-Whitney, on which the contractor was shown to have made 73 per cent; in 1928, the Army paid Pratt-Whitney $220,139 for "Wasp" engines, on which the company's profit was placed at 48 per cent.

In 1930, Pratt-Whitney's profit on Army engine sales was shown by the audit to have been 25 per cent; in 1931, it was listed at 23 per cent; in 1932, 25 per cent, and for the first four months of 1933, only 7 per cent.

Some figures from the audit on other companies:

Curtiss Aeroplane & Motor Co., total Army sales, $4,826,987, from

Continued on Page 3, Column 7.

American Couple's Spy Trial Monday

Canadian Woman Also Detained by Finland.

Helsingfors, Finland, Feb. 8 (AP). An American couple and a Canadian woman will go on trial for espionage here next Monday with 25 others.

Police charge that Mrs. Mary Louise Martin, a Canadian, was leader of an espionage group and that Arvid Jacobson, 27, former high school teacher of Northville, Mich., and Mrs. Jacobson aided her.

The group, police claim, supplied a foreign government with secret information regarding Finland's military forces.

Wife of Insull, Jr., Undergoes Operation

Chicago, Feb. 8 (AP).—Mrs. Adelaide Pierce Insull, wife of Samuel Insull, jr., underwent a major operation in St. Luke's Hospital today.

Dr. Arthur Elliott, Insull family physician, reported her condition was good.

Quotas to Cut Sugar Urged By President

Forced Cotton Reduction Plan and Pure Food Bill Approved.

By Leon Dure, Jr.

Broad extension of Federal authority over three more phases of American economic life was advocated yesterday by President Roosevelt.

In a special message to Congress, he proposed that sugar be made a basic commodity under the agricultural adjustment act in order that production might be cut and imports be placed on a definite quota system.

In a talk with the Bankhead brothers, Senator and Representative, from Alabama, he gave the word for full speed ahead on their cotton-control plan to compel the South to abide by individual production quotas.

In another conference, with Senator Royal S. Copeland (Democrat), New York, and Dr. Rexford G. Tugwell, Assistant Secretary of Agriculture, he approved a revised pure food and drug bill, which will be pressed at once.

Speed in Congress Seen.

All three proposals, which have gradually taken concrete form during the winter, are expected to move forward with alacrity through a Congress that has set a record for agreement with the White House. Much of the opposition to the drug bill has been met by eliminating material features of the original Tugwell measure.

The President's message urged that sugar production be allotted between domestic growers and insular countries to alleviate "a price and marketing situation prejudicial to virtually everyone interested." It contained strong hint that Cuba was to get its long-awaited New Deal.

Considered just as important was Mr. Roosevelt's approval of the Bankhead measure, which would limit all cotton growers to the ginning of a specified number of bales, after which a heavy tax would be collected on excess production. For the first time in history, the Government would be forcing a reduction scheme.

Suggests Sugar Quotas.

As for sugar, the President suggested that the following "temporary" quotas be set up under the AAA, in short tons: Continental beets, 1,450,000; Louisiana and Flor-

Continued on Page 9, Column 4.

Warrant for Insull Refused by Canada

Toronto, Feb. 8 (AP).—Damon C. Woods, official of the United States Consulate here, today asked Justice H. T. Kelly to issue a warrant for the arrest of Martin J. Insull, former Chicago utilities executive, under United States bankruptcy laws. The application was refused.

Justice Kelly said the United States authorities should be represented by an Ontario attorney in making such an application.

Riots Cease, Doumergue Calls 'Sages'

Former Premiers to Be Basis of "Truce" Cabinet.

Aged "Savior" Hailed by Paris; Armed Police Patrol Streets.

(Copyright, 1934, by the Associated Press.)

Paris, Feb. 8.—The aged and venerated Gaston Doumergue led anxious France along the path to peace today after 48 hours of violence, but the premier-elect met difficulties as he sought a "Cabinet of Political Truce."

A veteran of political strife as former minister, premier, and president, Doumergue worked to perfect his "salvation government" in an atmosphere of sadness, with flags everywhere at half staff in honor of victims of two nights of terror.

His arrival from his country home today brought a rush of affection by a relieved citizenry, who acclaimed him with shouts of "Vive Doumergue!" and followed his automobile almost worshipfully.

He hoped to build his "ministry of premiers" in 12 hours, but his secretary tonight admitted that the task would have to continue tomorrow.

Police Get Respite.

Policemen and guards, meanwhile, got a breathing spell from what the French press itself described as "insurrection" or "civil war" that took a toll of 12 dead and thousands injured, with heavy property damage.

There was one minor riot near the Madeleine Church tonight, which police quickly broke up. The general run of demonstrators, however, appeared content to await developments.

A Socialist and Communist manifestation scheduled for Friday night worried authorities, while a 24-hour general strike set for Monday by the French Federation of Labor aroused fears of a renewal of rioting.

Another dangerous period was anticipated during the funerals of the riot victims, who will be buried at the cost of the city next Tuesday.

Although Doumergue failed to form a cabinet as soon as he expected, friends insisted this was because he was so long out of the political picture he feels it necesary to secure all viewpoints.

Ministry This Morning.

"The ministry will be formed tomorrow morning without fail," said Secretary Mallarme after seeing Doumergue.

It was known, however, that parties in the Chamber of Deputies remained skittish about throwing their weight behind the "political truce" the premier-elect asked.

For example, the Radicals want former Premier Edouard Herriot, a radical Socialist leader, to have the foreign affairs portfolio, while the Moderates urge former Premier Andre Tardieu.

As a result, neither may get the job.

The forthcoming government, also, already had one interpellation on hand—that of Deputy Besson, who asked for "light" on its "general and monetary policy."

As part of M. Doumergue's desire to form an absolutely nonpolitical cabinet, M. Herriot told the Radicals, the premier-elect is planning to offer a seat to the Socialist leader, Leon Blum.

Except for the Madeleine disorders, Paris was calm tonight. Thousands of sight-seers visited the Cafe Weber, where a field hospital was set up to care for those hurt

Continued on Page 10, Column 6.

Kraschel Loses Move To Quash Indictment

Des Moines, Feb. 8 (AP).—A defense motion to dismiss the indictment charging Lieut. Gov. Nels G. Kraschel with conspiracy to defraud the Government in connection with the Iowa public works program was overruled here today by Federal Judge Charles A. Dewey.

The court's decision paves the way for arrignment and pleading by Kraschel and Carleton D. Beh, Des Moines investment banker, who was charged with him.

Senate Votes 950 Million To End CWA

4,000,000 to Be Ousted From Jobs by May Under New Plan.

Efforts to Increase Funds Meet Defeat After Debate.

Demobilization of the civil works army of 4,000,000 was voted by the Senate last night when it passed without a record final vote the Administration measure providing $950,000,000 more for the civil works and Federal relief administrations.

Twice before the final vive voce vote the Administration beat down, by overwhelming votes, efforts to increase the funds for the civil works program.

A proposal by Senator Cutting (Republican), New Mexico, to lengthen the works program and increase the fund to $2,500,000,000 was defeated after several hours of debate by a vote of 58 to 10.

Senator La Follette (Republican), Wisconsin, sought to have the fund increased to $1,500,000,000. He pleaded there has not been a sufficient revival in private employment to justify cutting down the civil works rolls.

The Administration program on which the $950,000,000 was based would mean demobilization of the civil works army at the rate of 250,000 a week beginning today, he said.

Program to End May 1.

"This program doesn't contemplate carrying the civil works employment forward at the present rate until May 1," La Follette said. "It means that by May 1 not one person will be employed on civil works."

That seemed to surprise some of the Senators. Senator Park Trammell (Democrat), Florida, and one or two others indicated their disapproval of immediate dismissals, but the plea of the Wisconsin Senator was only good for four more votes than was recorded for the larger Cutting amendment. Even Senator Trammell voted against it. The vote was 52 against and 14 for.

Earlier the Senate voted to extend to Civil Works employes protection of the workmen's compensation law; and, in the closing minutes, approved an amendment making appointment of all CWA State directors subject to confirmation by the Senate.

Senator Hayden (Democrat), Arizona, was author of the workmen's compensation amendment and Senator McCarran (Democrat), Nevada, sponsored the amendment providing for Senate approval of CWA State supervisors.

The McCarran amendment was adopted by a record vote of 42 to 19 and was designed, in part at least, to answer charges of graft, inefficiency and dissatisfaction which have developed out of the hastily gathered together organization under direction of Harry L. Hopkins, Federal Civil Works administrator.

Gives Senators Control.

The amendment, too, had a political aspect inasmuch as it will give to the Senators of the various States a means of control over personnel

Continued on Page 2, Column 4.

Robber Shoots Guard Set to Balk Holdups

Chicago, Feb 8 (AP). — Policeman Emil Harder, stationed in the back room of a drug store for several months to guard against holdups, was shot by a robber today before he could draw his gun.

The holdup man marched a clerk into the back room, fired at the officer and escaped despite shots fired after him by the clerk, using the patrolman's gun. Doctors said Harder would recover.

Mrs. Hilda Gerard Gets Reno Divorce

Reno, Nev., Feb. 8 (U.P.).—Mrs. Hilda Sargent Gerard today obtained a divorce from Raymond B. Gerard, of New Haven, Conn., on a charge of extreme cruelty. They were married at New Haven February 5, 1921.

The decree was granted in a private hearing.

Starlings Triumph at Capitol; U. S. Runs Out of Ammunition

The porticos and plinths of the Capitol were studded with chattering starlings last night, and not a shot was fired to disturb them from their peaceful, pestiferous perches.

Up from the feeding marshes, in numbers that darkened the southeastern heavens, they flew at sundown, to settle upon the marble ledges beneath which the Senate still deliberated over CWA appropriations.

With echoes of the volleys of a stalwart police firing squad still ringing in their sensitive ears, the starlings did not settle down, however, with customary deliberation. Every bird was on his claw-tips, in anticipation of a few complimentary spirals in response to the gunfire of Capt. Will Orthman's firing squad.

As much to the surprise of the birds as to that of the few, shivering bystanders, there was no volley fired last evening. A youth on roller skates wheeled about, slapping a pair of leather gloves resoundingly, and a few of the nearest starlings took tentative wing. But there was no gunfire.

After nightfall, with the starlings in complete possession of the Capitol's overhanging ledges, the departing Senators were forced to duck and run hastily as they emerged from their belated session. An inquiry was started as to whether this meant surrender to the birds, or presaged some more devious form of eviction.

It developed, upon inquiry of David Lynn, who thought up the idea of driving away the starlings by gunfire, that the answer was simple.

The police had run out of blank cartridges.

Sankey, No. 1 Kidnaper, Strangles Self in Jail As Guards Stand Near

Boettcher Kidnaper Ends Life

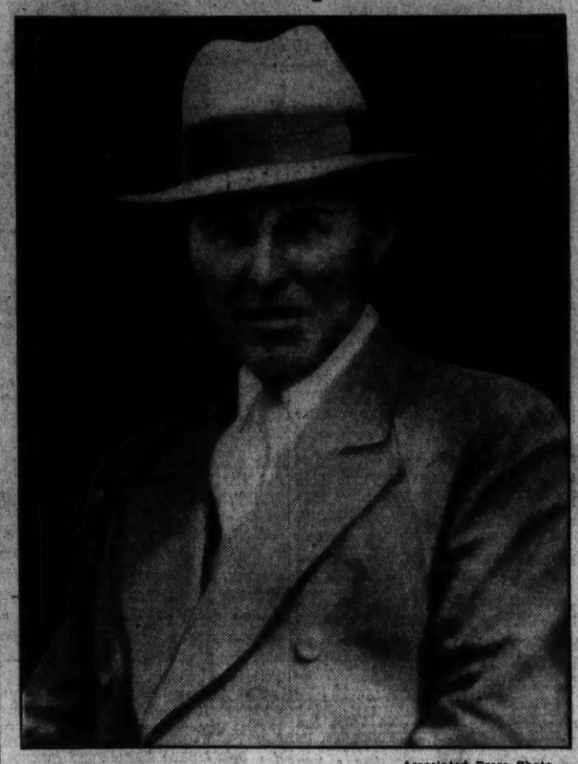

Associated Press Photo.

Verne Sankey, confessed kidnaper of Charles Boettcher 2d, of Denver, who strangled himself in the Sioux Falls, S. Dak., jail within a few feet of two special guards. The kidnaper was questioned for 30 hours about the Lindbergh abduction when captured recently in a Chicago barber shop.

Knots Clothes on Neck in South Dakota Prison.

Confessed to Two Noted Abductions

Suspect in Lindy Case Lost Nerve After Chicago Arrest.

Sioux Falls, S. Dak., Feb. 8 (U.P.). Verne Sankey, confessed kidnaper of Charles Boettcher 2d, of Denver, committed suicide by strangulation in his cell at the State Penitentiary here tonight.

Sankey, one of the principal suspects in the kidnaping of Charles A. Lindbergh, jr., was arrested in Chicago a week ago when he went to a barber shop.

He was captured by Federal agents, who had been seeking him for months, and questioned for almost 30 hours by Federal operatives in connection with the abduction and death of the baby son of Col. and Mrs. Lindbergh.

Death a Mystery.

He was extradited to South Dakota after the agents said they had become convinced that they could not implicate him directly with the Lindbergh case.

How Sankey accomplished the difficult feat of ripping up a portion of his clothing, knotting it around his neck and then strangling himself to death, within a few feet of two United States deputies set to guard him and his confessed accomplice, Gordon Alcorn, was not immediately disclosed.

It was announced officially, however, that he did it shortly before 7:40 p. m.

Last Bravado.

After his arrest in Chicago and his transfer here, Sankey lost all his bravado. It was reported reliably that he planned to plead guilty within a few days and accept a life sentence.

His only plea was that his wife, Mrs. Fern Sankey, be treated with leniency when her case came up. She was in the county jail here facing charges of aiding Sankey in the Boettcher kidnaping.

Sankey was taken into custody by United States Department of Justice operatives under the direction of Melvin Purvis. He was captured in a North Side Chicago barber shop January 31. He offered little resistance and readily admitted his identity.

His arrest was kept secret in Chicago and was announced five hours later in Washington. Department

Continued on Page 2, Column 3.

Republicans Demand CWA Be Concluded

Committee Terms Works "Graft-Ridden;" See Election Machine.

By Raymond Clapper.

Declaring CWA hopelessly saturated with graft and political favoritism, the Republican National committee, in a broadside last night, demanded abandonment of this emergency work agency as soon as possible.

The Republican attack, capping a wave of scandal charges, came while the Senate was debating the Administration request for $950,000,000, part of which would be used to continue CWA at least until May 1.

"The CWA should be liquidated at the earliest possible moment," the Republican National committee broadside said. "There should be no temporizing with those who demand its continuance. By the admission of its own officials, it is saturated with corruption, and so honeycombed with political favoritism that there is no hope of its being renovated.

"The President owes it to the honor of his Administration and his own self-respect to wind up its affairs."

Relief Rolls Preferable.

The National committee said that if those now on CWA pay rolls could not find private employment, they should be returned to relief rolls.

"If this Administration can not successfully shoulder the responsibility of conducting an organization dedicated to square dealing among the Nation's needy, involving the expenditure of over $10,000,000 a day, without the graft and discrimination which marks that organization, then it should disavow the responsibility altogether and pass the care of the needy in every community back to the local and State agencies which handled the situation in the first place!" the Republican statement said.

Not to disband this agency, the Republican committee said, would be tantamount to public notice that the Administration intended to use it to help win the 1934 elections.

"It is unthinkable that the CWA be continued beyond the shortest time necessary to bring its affairs to an orderly close," the statement said.

"To do so would be publicly to proclaim what is now being freely stated privately: namely, that the Administration intends to use the CWA as a political machine to control the 1934 elections. If this should be done, it would furnish the great-

Continued on Page 2, Column 6.

Vare Again Reported As Slightly Improved

St. Lucie, Fla., Feb. 8 (U.P.).—William S. Vare, former United States Senator from Pennsylvania, showed slight improvement today. Vare suffered a paralytic stroke several weeks ago, and his condition was aggravated this week by the shock of learning of the death of a friend, Charles Fortner.

One More Dies As D. C. Waits Record Cold

5 Degrees Predicted Here; Frigid Wave Grips East; Ice Accidents Grow.

Another death was added yesterday to the cold weather's toll here as the Capital was warned to prepare for the lowest temperature in a decade.

A severe cold wave has descended suddenly from the Great Lakes region and subzero cold has tightened its grip on the East, the Weather Bureau said.

Robert Simpson, 13, of Bradbury Heights, Md., died yesterday morning at Gallinger Hospital of injuries suffered in a coasting crash the night previous in which his companion, Boyd Seaton, 16, was instantly killed. Two other boys, with them on the same sled when it collided with an auto at Benning road and Central avenue northeast, were slightly hurt.

Auto Accidents Numerous.

Auto accidents were numerous on the ice-crusted streets. The hills on Thirteenth street at Central High School, Connecticut avenue at Columbia road and Wisconsin avenue at Mount Alto Hospital, all of which bear dense traffic, especially during rush hours, tested the most skillful drivers. Skid chains helped only slightly, many motorists said.

The mercury drop began from Wednesday midnight's 35 degrees, going to 35 at 2 a. m., 26 at 6 a. m. and 21 at 10 a. m. By 2 o'clock in the afternoon the temperature had risen to 23. Then it started the predicted decline which is not expected to stop this side of 5 degrees above zero by daylight today. More snow was forecast.

Wanakena, a New York village on the western slope of the Adirondack Mountains, was probably the coldest spot in the country yesterday. Five thermometers at the State Forest Rangers School there registered 58 below zero, the Associated Press reported.

Syracuse Suffers Record Cold.

Attired in night clothing, several persons fled into 12 below zero weather when fire destroyed an apartment building at Amsterdam,

Continued on Page 3, Column 2.

North Sea Storm Sinks Fishing Boat

Widespread Toll Ashore and at Sea Reported.

Hamburg, Germany, Feb. 8 (AP). A violent gale swept the North Sea and the Baltic coast today, causing widespread damage.

The fishing vessel Condor sank with all hands aboard off Estuary Wester. The North German Lloyd liner General Von Steuben, scheduled to dock this morning, was held up. Numerous small craft were damaged.

Trees were uprooted and houses unroofed in many places. The radio tower of the Fuhlsbuettel Airdrome was blown down.

Veterans Win Appeal Right

Compromise Is Granted for Presumptive Disabilities.

(United Press.)

A compromise on veterans' legislation was reached yesterday at a White House conference, under which the Administration will make concessions to advocates of greater benefits for the former soldiers, Senator Robinson (Democrat), Arkansas, majority leader, announced last night.

The compromise provides that the cases of all veterans whose disabilities were presumptively service connected, but who could not prove it and who therefore lost their compensation, shall be appealed to the Board of Veterans' Appeals here on motion of the veterans' administrator, and that pending final action on the appeals the veterans shall be restored to the rolls.

Time for consideration of such appeals is extended from six months to a year. Provisions for hospitalization of veterans unable to finance their own treatment, put into effect recently by Presidential order, will be written into the bill.

At the conference were Robinson, Senator Byrnes (Democrat), South Carolina, and Veterans' Administrator Hines.

Slayer of Sweetheart Given Life in Prison

Redwood City, Calif., Feb. 8 (U.P.). Umberto Giusti, young opera impresario who fatally shot his radio and opera singer sweetheart, Emilia Da Prato, when she spurned his offer of marriage, was convicted by a jury today of first degree murder. Leniency was recommended, making a life sentence mandatory.

40 Held in Poison Probe.

Madrid, Feb. 8 (AP).—Forty cooks and waiters were detained today, pending a report on analysis of soup and ice cream to determine the truth of charges that they planned to poison a group of law enforcement officials at a banquet yesterday.

Farley Talks To Roosevelt On Air Awards

Possible Cancellations and Prosecutions Are Studied.

By Martha Dalrymple.

Cancellation of many important air mail contracts and criminal prosecution of various officials loomed as possibilities last night on the eve of the Senate trial of four men charged with contempt of the Senate purportedly by removing and destroying air mail correspondence under subpena.

Postmaster General Farley spent hours late yesterday with President Roosevelt and later with Attorney General Cummings. Accompanied by the Postoffice Department solicitor, Karl A. Crowley, who has attended all the air mail committee hearings in addition to making an independent investigation, Farley laid a complete report before the President.

His trip to the Department of Justice, it is believed, was for the purpose of securing legal advice before making any definite move toward cancellation.

After his visits, the Postmaster General issued the following statement:

Discussed Mail Contracts.

"I discussed the air mail situation with the President and also conferred with the Attorney General. I will have no further statement until after tomorrow morning when I will confer again with the Attorney General."

Either the President by Executive order or the Postmaster General has the right to cancel any Government mail contracts, provided they are satisfied that they are not compatible with public welfare. However, in view of the President's interest in developments it is thought likely that if there are any cancellations, it will be by Presidential order, on advice of the Postoffice Department.

In addition to Crowley, Farley was accompanied to the White House and the Department of Justice by W. W. Howes, First Assistant Postmaster General and Harllee Branch, Second Assistant, in whose division the air mail service operates.

The Attorney General, besides giving legal advice about the wisdom as to the legality of cancellation, is scanning the reports of his own operators who are investigating the air mail situation with a view to possible criminal action.

Col. Carl Ristine, special Assistant Attorney General in charge of the department's investigation, joined the conference with the Postoffice officials.

Brittin Loses Post.

Meanwhile three other interesting developments completed the day's activities in the air mail investigation, the dismissal of one of the air officals scheduled to stand trial today in the Senate from an advisory job with the Government; adoption by the Senate of the rules to govern today's trial, and jigsaw puzzle activities of Senate investigators in piecing together torn correspondence.

Col. L. H. Brittin, vice president of the Northwest Airways, who has been airport adviser for the CWA Minnesota Airport project, was relieved of his post yesterday. The announcement, made by the Department of Commerce, which is cooperating with the Civil Works Administration in the Nation-wide airport program, said that the action had been taken "for administrative reasons."

Department of Commerce figures however, indicate that there are no grounds for dissatisfaction with Brittin's work, since Minnesota has more fields than any other State and more than twice the number of men employed on airport projects than any other State. Since the program was started Minnesota has opened 55 new fields, improved 13 existing fields, and employed 7,173 men. Brittin was appointed in December.

Ewing Y. Mitchell, Assistant Secretary of Commerce, refused to amplify the Administration's reason in dispensing with Brittin's services, although it is generally believed that his intimate connection with air mail irregularities may have had something to do with it.

Trial Procedure Set.

The Senate pushed through its plans for the trial today of Brittin, William P. McCracken, jr., former Department of Commerce air official, Harris M. Hanshue, president of Western Air Express, and Gilbert L. Givvin, Washington representative for Western Air.

Without a record vote it adopted the rules of procedure offered by Senator Black (Democrat), Alabama, whose mail contract investigating committee unearthed the whole scandal.

After they are brought before the bar of the Senate the four defendants will be asked by Vice President Garner to "show cause why they should not be punished for contempt of the Senate on account of the destruction and removal of certain papers, files, and memoranda from the files of William P. MacCracken."

The clerk will then read the reports of Black's committee in which it summed up the evidence against the four men and requested that the Senate take action. Whereupon the Vice President will ask:

"Have you anything to say in excuse or extenuation of your connection with or participation in the matters described in such report and resolution?"

In reply to this question the defendants will be allowed counsel. Only the defense attorneys and the five members of the committee will be allowed to examine, cross-examine, and argue orally. Other members of the Senate will be allowed to ask questions only by preparing written questions for the President of the Senate to propound.

To Be Allowed Witnesses.

The respondents will be allowed to call defense witnesses "to testify to matters pertinent to the issue as the Senate may think proper."

The Senate will go into executive session for its deliberations, returning to an open meeting when it announces its decision.

"Nuisance! Profiteers!"

Associated Press Photo.

Brig. Gen. William Mitchell, retired, former chief of the Army Air Corps, told the House Military Affairs Committee that the "merchants" have been in control of the Army Air Corps since the Coolidge Administration and have been responsible for "profiteering" and lack of development. He also called photographers a "nuisance" and asked that they be put out of the committee room.

Bremer's Release Spurs U. S. Manhunt; $200,000 Paid

Continued from Page 1.

residential district shortly after Walter Magee, wealthy contractor friend, had received an anonymous telephone call, instructing him to pick up a ransom note on the rear steps of his office.

During his captivity Bremer was kept in a dark room with guards, working in relays of two, constantly sitting behind him night and day, he said. When he regained consciousness after being seized he was blindfolded and cautioned not to look around on pain of death.

Last night, after at least four notes had been received from the gang during his captivity, Bremer was freed. Upon entering a bus depot in Rochester, he learned he had missed the last bus for the Twin Cities, but took a train to Owatonna, where he caught the bus.

Kidnapers' Notes.

Three of the kidnapers' notes were received by Dr. H. T. Nippert, physician friend of the Bremers, on January 20. They were in a large envelope addressed to him and slipped under his front door. A milk bottle had been thrown through the front-door window to attract his attention.

Dr. Nippert, however, did not find the notes until the next morning when an unidentified man telephoned him to "go down and look at your front door and don't be afraid."

Addressed in ink by the kidnaped Bremer, to Dr. Nippert, the envelope contained notes for him, Magee and Adolph Bremer. Nippert's missive instructed him to deliver the other two, which he did.

After the notes were received by Nippert, the family insisted repeatedly no communication had been received from the gang. The captors' silence finally prompted Adolph to issue a statement last Saturday begging for return of his son and pledging his word of honor that any contact would be kept secret.

He gave the gang three days and three nights in which to open negotiations without outside interference. In denying yesterday noon that contact had been established, Adolph announced he was extending the time of grace until midnight today. His son's release followed about six hours later.

Money Left in Car.

A fourth communication was believed to have been received some time during the last three days, since Magee, the intermediary, turned over the ransom to the gang during that time.

Magee, with members of the family, remained inside the Bremer home, guarded by Department of Justice investigators, and could not be reached. Although the complete story of how the money was transferred still was lacking, it was known a small coupe had figured in the delivery.

Its inside windows were soaped and the rear window was slightly open. A note from the gang was in a pocket of the car, and, after reading it, Magee left two bundles of money, wrapped in two large cardboard suit boxes and tied with heavy cord, on the seat.

As bits of Bremer's experience leaked out, reporters sought unsuccessfully to gain entrance to the Bremer home. Various ruses were attempted, one woman reporter, dressed in a nurse's garb, being ejected after getting inside the door.

Thanks Roosevelt.

Shortly afterward Adolph Bremer issued a statement thanking President Roosevelt and Gov. Floyd B. Olson and others for the interest they had shown. He prayed "that other fathers and mothers will be spared the agony of a similar ordeal," and said "the hideous hours of suspense have been almost unbearable for all of us."

Gov. Olson announced a conference tomorrow of all law enforcement officials in the State at his office to lay plans for "crushing the menace of kidnaping."

It was a happy day for Magee. Daily since the abduction he has put in 14 to 16 hours sitting beside telephones in his office and at his home. He, like the family, was alternately assailed by fears of Bremer's death and hopes for his early return.

Mrs. Bremer, wife of the banker, remained in seclusion to a greater extent than did any other member of the family. Her intimate friends said she stood the strain of waiting with Spartan fortitude. She and Betty, the 8-year-old daughter of the kidnap victim, were at Adolph's home today for the reunion with Edward.

Prosecution Speeded In St. Louis Kidnaping

St. Louis, Feb. 8 (AP).—Prosecutor Arthur Anderson, of St. Louis County, said today he will seek the earliest possible grand jury action in the cases of three men and a woman arrested yesterday in the kidnaping of Dr. I. D. Kelley, in 1931.

Preliminary hearings for the four were set for March 6, but this was looked upon as merely a routine action, which will not be required if a grand jury indicts the quartet.

Counsel for the woman, who was released today on $25,000 bond, denied that she had any connection with the kidnaping.

The other three, held in jail, are Bart Davit, who was acquitted in May, 1932, of a charge of robbery in connection with the attempted kidnaping of Oscar Johnson, wealthy St. Louisan; John C. Johnson, 51, colored, whose farm shack in St. Charles County corresponds to a description given by Dr. Kelley of his place of imprisonment, and a man known to his associates as "The Dago."

U. S. Drive Intensified By Bremer's Release

The return of kidnaped Edward G. Bremer brought no respite to Justice Department agents in their drive on the underworld's "snatch" racket, according to the Associated Press.

With only one case lost in the 20 undertaken since they started the drive last March, every one of the 313 agents scattered throughout the country was on the alert last night for the slightes clew which might lead to arrest of the St. Paul brewer's son's abductors.

Officials of the Department's Bureau of Investigation here maintained silence about what their next move would be. It, was learned however, that J. Edgar Hoover, bureau chief, was in frequent communication by telephone with Harold Nathan, his assistant, in St. Paul.

"Give up" is an unknown phrase to the bureau. All of its scientific methods of crime detection as well as its sources of private information in the criminal world likely will be used from now until Bremer's kidnapers are arrested—no matter how long that takes.

RFC Chairman's Firm Clears Receiver Plea

Fort Worth, Tex., Feb. 8 (AP).—dismissal of a receivership suit against the Fort Worth Properties Corporation, one of the Texas interests of Jesse H. Jones, chairman of the Reconstruction Finance Corporation, was ordered by Federal Judge James C. Wilson here today on motion of attorneys for the plaintiff, Mrs. Selma Sternberg, Missouri widow.

The court likewise dismissed a bankruptcy petition pending against the corporation.

Army Aircraft Limited to 276, Says Mitchell

Rest of Force Obsolete, House Committee Is Informed.

The Army has only 276 planes fit for use in war, William Mitchell, former chief of the American Expeditionary Air Forces, told the House Military Affairs Committee yesterday.

Mitchell, who in 1926 was court-martialed after his outspoken criticism of Army aviation, renewed his plea for preparedness in the air and declared that "merchants" and "racketeers" had made a "hodge-podge" of the Nation's aviation.

The committee planned to call Harry H. Woodring, Assistant Secretary of War, today to testify to the manner in which Army airplanes are bought under his direction.

"Merchants" in Control.

Mitchell testified that the Navy Department had put a "soft pedal" on aeronautical experimentation and that merchants, backed by steel companies, controlled Government airplane contracts.

As a result, he said, although the Army is supposed to have 1,800 planes, "the actual planes that could be used for service purposes amount to 47 bombers—and they are obsolete—150 pursuit and about 79 observation, and we have been spending $187,000,000 a year."

Mitchell told the committee that "merchants" were in control of the Government under Coolidge and later under Hoover.

"These 'merchants,'" he said, "sent the Shenandoah over the mountains over the protest of her commander and, of course, she was lost."

Hawaiian Flight Cited.

He said the Navy's flight to Hawaii several years ago was made without adequate preparation.

"One fellow was afloat for nine days before he found the Navy," he continued. "The Navy never did find him."

Mitchell declared the United States is going backward instead of forward in aviation, because "fakers" have had charge of aviation.

"There is indisputable evidence that nobody can invade this country if we have a proper air force," he said. "The American people want a new deal, and that applies to National defense. The air forces have a mission of their own, quite separate from the Army on the land and the Navy on the sea.

Mitchell declared that submarines will be the only way of going about by sea in the next war and that battleships and cruisers will be useless. He urged the building of more airplane carriers, as well as more airplanes and dirigibles. He said the Army should have 2,400 planes ready for service.

Air Department Advised.

In answer to Chairman McSwain's question concerning the manner of administering the air service, Mitchell advised that there should be a Department of Aeronautics equal in power to and independent of the War and Navy Departments. He said the 2,400 planes should include at least 400 long-distance bombers.

Airships of the Akron type, he said, are tremendously important, and are lost only because "people don't know how to handle an airship."

Army aviation officers can not be relied upon to give necessary facts when they are called before an investigating committee, he said.

"They have been pounded on the head so hard that they can't call their souls their own," he added. "They have to watch every word they say. It is a terrible condition of affairs. The organization of aviation is so complex that the right hand doesn't know what the left is doing. It is a regular hodge podge."

2 at German Debt Conference Return

Dulles and Bell "Satisfied" With Results for U. S.

New York, Feb. 8 (AP).—John Foster Dulles and Laird Bell, who represented American interests at the long-term German debt conference in Berlin, returned today and said material progress had been made.

"Results were far better than we had anticipated," they declared. "Aside from getting Germany to increase the amount of payments to American bondholders, the greatest accomplishment from the American standpoint was Germany's agreement to the principle of uniform treatment of all creditors as the basis for the meeting called in April, at which time Germany proposes to ask a general reduction in interest rates."

Kidnapings of Past Year

Thousands Paid for Release of Victims; Abductors Convicted in Most Cases; Brooke Hart Killers Paid With Lives in Lynching.

(By the Associated Press.)

Here are some of the outstanding kidnaping cases in the past year, culminating with the release of Edward G. Bremer, St. Paul banker, Wednesday night:

Denver—Charles Boettcher 2d, returned March 1, 1933, after 16 days' imprisonment; $60,000 paid; suspected kidnapers either convicted or awaiting trial.

Harwichport, Mass.—Peggy McMath, returned May 5 after three days; $80,000 paid; kidnapers convicted.

Kansas City—Mary McElroy, returned May 28 after being held one day; $30,000 paid; kidnapers convicted.

St. Paul—William Hamm, jr., returned June 15; $100,000 paid; suspects acquitted.

Chicago—John Factor, returned July 12 after 12 days; $70,000 paid; suspects awaiting retrial.

Albany, N. Y.—John J. O'Connell, jr., released July 30 after being held 23 days; $40,000 demanded.

Alton, Ill.—August Luer, banker, returned July 16 after six days; kidnapers convicted.

Oklahoma City—Charles F. Urschel, released August 1 after nine days; $200,000 paid; kidnapers convicted.

San Jose, Calif.—Brooke Hart, kidnaped November 9; slain; kidnapers lynched.

St. Paul—Edward G. Bremer, kidnaped January 17, released February 7; $200,000 reported paid.

Diva Admits Troth to Film Hero of Past

CAMELA PONSELLE.

Boston, Feb. 8 (AP).—Carmela Ponselle left Boston today for Chicago with words of affection for Francis X. Bushman, movie hero of a past generation, to whom she said she would be married soon.

"He's marvelous; he's the grandest person in the world," said the mezzo soprano of the Metropolitan Opera Company, as she boarded a Chicago-bound train. She sang in an opera here last night.

Until just prior to her departure, Miss Ponselle withheld confirmation of the announcement made in Chicago by Bushman that they would be married. Finally, however, she divulged she was going to meet him at 9 a. m. tomorrow in Chicago, where they would discuss their matrimonial plans.

Miss Ponselle also let it be known she plans to retire from the opera stage within a year.

"I will retire within a year to devote my time to my New York school and philanthropy," she said. I love children and I understand them. Any mother should be able to tell when a child reaches the age of five whether he is fitted for a musical or dramatic career. I can tell by the poise, mannerisms and speech."

The Bushman-Ponselle nuptials will be a quiet affair. The date, though not set, probably will be within a month.

"The woman usually sets the date," she said, "I have been too busy to do that. All I can say is that it will be a quiet ceremony. I don't like pomp and splendor."

Meanwhile Bushman, now a partner in a Chicago retail liquor store, awaited the arival of his bride-to-be. His partner, Milton Pollock, quoted him as saying of the affair:

"I'm the happiest man in the universe."

Bushman gained fame in the movies before the advent of the "talkie." Marriage to Miss Ponselle would be his third. Both of Bushman's two previous marriages ended in divorce. His second wife was Beverly Bayne, who also starred in movies of the past. He had five children by his first marriage and one by the second.

Miss Ponselle is a sister of Rosa Ponselle, also an opera star. Her marriage to Dr. Henry Giamarino, of New Haven, ended in divorce.

Ready readers watch Post Classified Ads for new propositions every morning. Put your message before them and get results the same day. Just phone National 4205.

G.O.P. Demand "Graft-Ridden" CWA Be Ended

Failure to Wind Up Plan to Indicate "Election Machine," Body Says.

Continued from Page 1.

est example of organized venality in history—an attempt to nullify the voice of a free electorate by a corrupt, paternalistic organization."

Urge Compensation Change.

No suggestion was made as to how soon the Republican National committee thought CWA could be disbanded. Meantime, it advocated empowering Comptroller General McCarl to scrutinize handling of CWA funds.

It also advocated revocation of the ruling of Harry L. Hopkins, CWA administrator, applying provisions of the Federal employes' compensation act to some 4,000,000 CWA workers. Under this ruling, it was stated, workers totally or permanently disabled may draw as high as $116 a month for the rest of their lives as against a maximum of $100 a month for a former service man.

"In other words," the statement continued, "the Government is being committed to a permanent pension roll of 4,000,000, twice the number of the United States overseas force in the World War, who are now on the CWA pay rolls. This includes those who got on by reason of political favoritism. It includes those who are performing such ridiculous jobs as raking leaves, cleaning rubbish, teaching bridge and tap-dancing classes, and manicuring fingers of inmates of charitable institutions. It includes the vast army of Democratic politicians who have insinuated themselves on the CWA pay roll as supervisors, superintendents, timekeepers, &c. Already this sideline expense of the CWA has amounted, in 60 days, to $15,000,000."

CWA Workers Crowd Hospitals.

It was also alleged that Government hospitals are being filled up with CWA workers seeking medical treatment and that at the present rate the Government either will have to build more hospitals or pay for treatment in private institutions.

The Republican National committee said the scandals in the CWA were inevitable, considering that it was set up over night by a "panicky" Administration to cover up and divert attention from the failure of the recovery program to relieve unemployment; that it was a political set-up dominated largely by Democrats, and that it was organized solely to spend enormous sums of money quickly.

Recalling that Administrator Hopkins had indicated some disillusionment at the rapacity of individuals toward CWA, the committee said: "Certainly the same may not be said of his superiors in the Democratic party. Those old stagers knew when local political leaders are placed under a $400,000,000 plum tree and are told to shake it—they really shake it."

The committee said President Roosevelt himself had contributed to the situation by his executive order creating CWA, in which it was exempted from all civil service requirements.

Hickey-Freeman CUSTOMIZED CLOTHES

Hickey-Freeman Customized Clothes Reduced for Clearance

Suits			Coats		
$50.00	Now	$39.50	$50.00	Now	$39.50
55.00	Now	43.50	60.00	Now	47.50
60.00	Now	47.50	65.00	Now	51.50
65.00	Now	51.50	75.00	Now	59.50
75.00	Now	59.50	80.00	Now	60.50
88.00	Now	64.50	100.00	Now	67.50

Goldheim's

Apparel for Gentlemen . . . Established 1875

1409 H Street N.W. NAtional 1409

SPECIAL NOTICES.

EGGS 4 doz. strictly fresh eggs delivered for $1.10 from Shenandoah Valley, Va. Less than 4 doz., 30c del. LI. 4622.

WANT TO HAUL FULL OR PART LOAD to or from N. Y., Richmond, Boston, Pittsburgh and all way points; special rates. NATL. DELIVERY ASSN., INC., 1317 N. Y. ave.; NA. 1460. Local moving also.

MAKE Real Money, Enjoy Life. Be a Secretary, Stenographer, Expert Typist, Junior Accountant. Take a Review or a Beginners' course. 2-9 months. Permanent position guaranteed graduates. Positions are plentiful. Inquire now. Boyd Business University, 1333 F st. nw. NA. 2340

MEN of affairs wish to look and feel well dressed without thinking about it. In clothes designed and fitted by P. J. Foley the clothes become a part of the wearer—making it possible for him to feel natural and at ease at all times.

T. E. GILBERT 1404 H St. N.W. P. J. FOLEY, Designer

Clearance Means

An opportunity for you to enjoy Burt Shoes at a very considerable saving.

While sizes are more or less broken, out of the assembled lots we feel sure you will be able to get your size.

8.50 to 12.50 Grades

Reduced to

5.85 7.85 9.85

Some Banister Shoes in the 9.85 group.

Men's Hose—Lisle and silk —45c, 55c, 75c and 1.00

BURT 1343 F Street

Post Want Ads Pay

PLANTERS Hot, Roasted PEANUTS 2 Lbs. for 25c

3 Lbs. for 35c SEE THEM ROASTED

VALENTINE BOXES 60c-75c-$1.00 Up FILLED WITH NUTS, ETC.

FRESH CASHEWS WHOLE 47c lb. BROKEN 36c lb.

PLANTERS Salted PEANUTS 27c lb.

NATIONAL PEANUT CORP.

705 15th St. N.W. Between Postal and Peoples Drug Store Only Washington Store

"The New Dealers"

Cordell Hull.

"A low tariff enthusiast in an era of high tariffs, a Jacksonian States Rights man in an era of Federal aggrandizement, a convinced dry in a wet country."

. . . from Chapter 9, "Sops to Cerberus," in THE NEW DEALERS, beginning in The Washington Post, Sunday, February 11, and continuing for 31 consecutive installments, daily and Sunday, through Tuesday, March 13.

Note: The author of "The New Dealers" prefers to remain "unknown." Although his work is not to be regarded as reflecting the editorial opinion of The Washington Post, we have no hesitancy in asserting that no more vividly interesting or entertainingly presented material has yet been written concerning the leading men and women back of The New Deal.

Place your subscription order TODAY!

15 cents weekly, home delivered, daily and Sunday.

Phone National 4205

The Washington Post

GREAT SAVINGS ON USED FURNITURE NOW!

at the BIG AMERICAN STORE

3-pc. Living Room Suite $12
Cane-back Settee, Chair and Rocker with spring-filled seat cushions.....

2-pc. Living Room Suite $19
Consists of Love Seat and Chair, covered in high-grade tapestry.....

3-pc. Living Room Suite $29
Covered in Velour with Sofa and two Chairs to match.....

3-pc. Living Room Suite $37.50
Consists of Sofa, Club and Bunny Chair, covered in Jacquard Velour .....

6-pc. Dinette Suite $30
Consists of Buffet, Extension Table and 4 Chairs in walnut veneer.....

3-pc. Living Room Suite $39
Sofa and 2 Chairs covered in Mohair. Loose spring-filled cushions.....

7-pc. Dinette Suite $49
All large pieces, made of select walnut veneer .....

4-pc. Bed Room Suite $35
Consists of Dresser, Vanity, Chest of Drawers and a full size Bed in walnut finish .....

3-pc. Living Room Suite $59
Sofa, Club and Button-back Chair in Jacquard Velour. A real value.....

4-pc. Bed Room Suite $69
Made of choice walnut veneers. Consists of Dresser, Bed, Vanity and Chifforobe .....

REMEMBER THE ADDRESS

512 9th St. N. W.

Vienna Raids Reveal Bomb Plot Evidence

Socialist Party Expected to Be Outlawed by Dollfuss.

Vienna, Feb. 8 (AP).—What an official communique described as "an unprecedented criminal plot of Bolshevists and Marxist elements" was uncovered in a series of police raids on Socialist centers, culminating in the ocupation today of the Socialist newspaper Arbeiter Zeitung.

Several thousand high-powered bombs, each large enough to blow up a building, were among the explosives confiscated in Vienna and nearby cities, said the statement.

"In other words," it added, "there were enough bombs to destroy entire sections of the city."

Police Commandant Held.

A number of leaders of the outlawed Socialist Republican Guards were arrested in connection with the reported discoveries, including the commandant of police in the Vienna municipality.

Several of the arrested leaders confessed, it was announced, but the extent and character of the alleged confessions were not revealed.

The government pointed out that the anti-Socialist action should not be interpreted as a move opposed to the working class and warned workers not to permit themselves to be "lured into attempting antigovernment demonstrations."

Police found indications of renewed secret activity among members of the outlawed guard and recently it became evident they were "systematically collecting weapons and munitions for violent action on a big scale," the statement alleged.

Party May Be Outlawed.

The Socialist party, some observers believed, may be outlawed as a result of the reported findings.

Persistent rumors that Vice Chancellor Emil Fey would launch a drastic drive against Socialists as soon as his superior, Engelbert Dollfuss, was out of the country, were partly confirmed by the raids.

The officers, in steel helmets and with fixed bayonets, took over the building of the Socialist Arbeiter Zeitung and the official Socialist organ, Toher, and descended on the headquarters "to search for concealed weapons."

The search continued tonight, with reports circulating to the effect that Socialist Vienna's City hall would be occupied and a federal commissioner appointed to administer the city's affairs.

Papers Not Suppressed.

Although the Socialist's printing plants were raided in various sections, the party publications were not suppressed.

Chancellor Dollfuss was in Budapest, conferring on unannounced subjects with Premier Julius Goemboes of Hungary.

A dispatch from Budapest said Dollfuss declared that no change in the Austrian government should be expected and that "the government's position has never been so strong as today."

Labor on Code Boards Sought

Green Makes Demand for Representation on Authorities.

(Associated Press.)

A new demand for labor representation on code authorities was made yesterday by William Green in an editorial appearing in the current number of the American Federationist, official organ of the Federation of Labor.

"Since the code authority exercises public control," Green said, "labor maintains that in addition to representation of the industry, it shall provide representation for workers and consumers, either in advisory capacity or as members."

Green argued that the customary view of industry that the code authorities deal with management questions and therefore should not include labor representatives, was not sound because principal responsibilities of the code ruling committees were administrative.

Green said labor and consumer representatives, whether as participating members or in an advisory capacity, should be notified of meetings of the authorities and have complete access to all records and statistical data connected with code administration.

"The future of the National Recovery Administration," he said, "turns upon the decision made on this issue."

Brother of Al Capone Due to Go Free Soon

Ralph Capone, brother of Al Capone, will be released from the Federal Penitentiary at McNeil Island, Wash., February 27, when his sentence expires, provided he pays a $10,000 fine, Department of Justice officials said yesterday.

Failure to pay the fine, they said, would extend his term by 30 days and require him to take a pauper's oath. Capone was sentenced to three years for violation of the Federal income tax law.

Fast Action Foreseen For Newspaper Code

Columbus, Ohio, Feb. 8 (AP).—A belief that the code of fair competition for the newspaper industry will be signed as drafted in the near future by President Roosevelt was expressed before the Ohio Newspaper Association convention today by Charles R. Butler, of Mankato, Minn.

He told newspapermen that every consideration had been given to problems of small newspapers under the code. Butler, president of the Inland Daily Press Association, is a member of the newspaper code

Victims in Sled Crash

Post Staff Photos

Boyd Seaton (left), 16, of Bradbury Heights, Md., fatally injured when a sled he was riding on with Robert Simpson (right), 15, also of Bradbury Heights, collided with an automobile at Central avenue and Benning road northeast Wednesday night. Simpson died later at Gallinger Hospital.

Kidnaper Sankey Commits Suicide

Continued from Page 1.

of Justice agents who had been working for two years in trailing the kidnapers of the Lindbergh baby flew to Chicago from the East to question Sankey.

Notes received in the Lindbergh case were compared with Sankey's handwriting. He was confronted with the fact that telephone calls were made from his ranch at Pierre, S. Dak., to New Jersey at the time the Lindbergh baby was missing.

Despite constant questioning by a dozen or more secret service men, Sankey clung to his denial that he had any part in the Lindbergh kidnaping. He readily—too readily, Federal officers believed—admitted he was the leader in the abduction of Boettcher and Haskell Bohn, of St. Paul.

He admitted obtaining approximately $30,000 of the $60,000 paid for the release of Boettcher, after the wealthy Denver man had been held 16 days on the Sankey ranch in South Dakota. He also led the kidnaping of Bohn in St. Paul later, and received $12,000 ransom in that case, he admitted.

Sankey had been living in Chicago several months under an alias. Agents trailed him through a letter mailed in South Dakota. They watched him and when he entered a barber shop for a shave one of the Federal men stuck a gun in his face.

Taken by Surprise.

The former rancher was taken completely by surprise. "All right, you've got me," he told Federal agents. "I'm Verne Sankey, all right."

Federal officers then raided an apartment where he had been living with a woman who gave her name as Helen Mattern. They found several revolvers and two shotguns. The woman was taken into custody, but later was released.

Officers also found a letter in his apartment, addressed to the family of Boettcher. The letter threatened to kill Boettcher if an unnamed sum of money was not delivered at once and said that "if you double-cross me again and notify police, I'll kill him." Sankey wrote that "life means nothing to me now and this kidnaping is more for revenge than anything else."

Soldier Admits Two Holdups

Cavalryman Is Held for Grand Jury Under $5,000 Bond.

Pleading guilty to robbery charges in Police Court yesterday, a United States Army private was held for grand jury action under $5,000 bond.

Frank E. Green, 26, a cavalryman stationed at the Army Finance School, was charged with using an Army revolver in the holdup and robbery of two persons near Fourteenth street and Constitution avenue northwest, last week.

Less than ten minutes after Mrs. Isabelle Poss, of 2926 Tenth street northwest, reported she was robbed at gun point by a uniformed soldier, Green was arrested a short distance from the White House. He was identified by Mrs. Poss, and later pointed out as the man who held up Marion H. Hedges, of 305 Dorset street, Chevy Chase, Md., near the same intersection.

The soldier was alleged to have taken $5 from Mrs. Poss and $18 from Hedges. The gun and money, police said, were found in his possession.

Tuberculosis Tests For Children Urged

G. W. U. Institute Is Told of X-Ray's Value.

Two physicians yesterday advised the use of X-ray and tuberculin tests for the early detection of tuberculosis infection of children at the session of the Tuberculosis Institute at George Washington University.

The speakers were two specialists in childhood tuberculosis, Dr. H. E. Kleinschmidt, of the National Tuberculosis Association, and Dr. Samuel C. Pruitt, clinic director of the Pennsylvania Tuberculosis Association.

"With the best of contact examination," Dr. Kleinschmidt said, "many childhood cases elude the attention of the doctor. One of the supplementary devices for finding cases is that of examining school children with the tuberculin test and X-ray. By this method early cases are found among apparently

One More Dead As D. C. Waits 5-Degree Cold

Frigid Wave Grips East; Accidents Numerous on Icy Streets.

Continued from Page 1.

N. Y., the Associated Press added. Twenty-one below at Syracuse was an all-time February record. Rochester reported 12 below. Lake Ontario was reported frozen for the first time in 60 years.

Other subzero temperatures in the East included 26 at St. Albans, Vt., Buffalo, 8; Binghamton, 9, and Toronto, 22.

Sault Ste. Marie was the coldest point in Michigan, 36 below. Chicago was relatively comfortable at 10 above. It was 10 below in Detroit, 12 below at Lansing and 6 below at Escanaba.

The abnormal amount of snow and persistent cold which have enveloped Washington and environs since February 1 were blamed yesterday by Joseph B. Kincer, chief of the weather bureau's division of climate and crop weather, on the unusual route taken by high pressure areas from the Arctic Circle.

Drought Features Weather Freak.

Contrary to custom, the pressure areas have shunned the westward passage via the plains and Ohio Valley and struck the East by way of Eastern Canada and the Great Lakes. Consequently snow and cold have been extremely severe in New England and along the seaboard, while States West of the Rockies are enjoying exceptionally warm weather.

Last winter, when the high pressure areas adhered to tradition, conditions were reversed and the West shivered while the East had mild temperatures, on the whole.

Since February 1, the day of the 8-inch snowfall, temperatures have averaged two or three degrees below normal. The precipitation on that one day alone, said Kincer, was above the normal average for the entire month of February.

Another symptom of the weather freak, he declared, is the drought in Illinois, Kansas, Oklahoma and the Rocky Mountain States, which have had virtually no rainfall whatever in more than a month.

Girl Seriously Hurt Here.

Injured when she was struck by an automobile after alighting from a street car at Wisconsin avenue and Davenport street northwest, Carol Gochenour, 16, of 4805 Wisconsin avenue northwest, was reported in a serious condition at Georgetown Hospital last night.

She suffered a fractured collar bone and possible internal injuries. Mrs. Nettie Howard, 20, of Rockville, Md., said to have been driving the machine which hit her, was held for questioning by police.

Others hurt in falls on the ice are:

Mrs. Flora Davis, 54, of 948 L street northwest, fractured right ankle; Rosalia Grill, 47, of 2935 Upton street northwest, fractured right arm; Gordon F. Fox, 36, 2817 Connecticut avenue northwest, fractured left leg; Cyril Carroll, 48, of 825 Ingraham street northwest, fractured ankle.

Many Others Injured.

Jake Arrowood, 40, address unknown, sprained hand; Margaret Buck, 41, of 1817 Rhode Island avenue northwest, bruises; Anna Scott, 38, of 1930 Temperance avenue northeast, fractured wrist; Charles Palmer, 29, of 1902 S street northwest, lacerations to the face and head; Charles Justice, 49, of 212 Indiana avenue northwest, several fractured ribs.

Hattie Green, 56, of 1409 Hopkins street northeast, fractured left wrist; Lillian Shesong, 30, of 311 H street northeast, minor hurts; Mamie Gulich, 79, of 7043 Georgia avenue northwest, fractured shoulder; Lula Bradwell, 45, of 632 C street southeast, possible brain concussion.

Wilhelmina Bobbitt, 49, of 925 Upshur street northwest, fractured ankle, and Margaret Butt, 41, of the Bureau of Engraving and Printing, injured back.

Many others received treatment for hurts at hospitals throughout the city, but declined to give their names.

Student Loses Clothes In Suitcase Worth $282

John J. Talley, a student at Georgetown University, told police yesterday that a suitcase, containing clothing valued at $282, was stolen from the entrance of Copley Hall, on the university grounds.

He left the suitcase unguarded for several minutes, Talley said.

Senate Votes $950,000,000 More to CWA

Windup of Program Is Expected by May 1 Under New Plan.

Continued from Page 1.

of the various State administration machines they do not now have.

Determination of the supporters of the McCarran amendment to keep it in the measure was made clear just before adjournment when Senator Clark (Democrat), Missouri, moved to instruct the Senate conferees not to yield to the House on that proposal. The upshot of a rather informal argument in the course of which Senator Robinson (Democrat), Arkansas, party leader, made a point of order, was a promise by Senator McKellar (Democrat), Tennessee, that the Senate representatives would not yield on the provision.

Without a record vote the Senate cried down an amendment by Senator Long (Democrat), Louisiana, providing that $50,000,000 of the appropriation be devoted to the school systems of the States.

Vote on the Hayden amendment apparently caught the Senate by surprise. Vice President Garner threw his steam roller into high gear and ruled theamendment was beaten by a voice vote, and when several Senators sprang to their feet with cries for a record vote, ruled not enough had asked for the ayes and nays. A count on a standing vote showed 19 for and 15 against the Hayden amendment, a toal of 34, considerably less than a quorum, but that point wasn't raised.

Confer With President.

That was the first break against the Administration during consideration of the bill. Soon thereafter Senator Robinson, majority leader, and SeCator James F. Byrnes (Democrat), South Carolina, went to the White House and conferred with President Roosevelt, but both refused to discuss the conference.

Votes were not based on party lines. The ten who voted for the $2,500,000,000 Cutting amendment were: Democrats, Black, Alabama; Bone, Washington; Costigan, Colorado; Dill, Washington; Long, McCarran, and Wheeler, Montana; Republicans, Cutting and LaFollette; Farmer-Labor, Shipstead, Minnesota.

The 14 who voted for the LaFollette amendment were: Democrats—Black, Bone, Costigan, Dill, Hatch New Mexico; Long, McCarran, Murphy, Iowa; Pope, Idaho; Russell, Georgia, and Wheeler. Republicans—Cutting and LaFollette. Farmer-Labor—Shipstead.

Cunard and White Star Agreement Is Reached

London, Feb. 8 (AP).—A final agreement for merger of the Cunard and White Star steamship lines has been reached with the British treasury, the House of Commons was informed today by Leslie Hore-Belisha, financial secretary to the treasury.

An agreement published simultaneously revealed the new company will be called "Cunard-White Star, Ltd." It will acquire from Cunard and the White Star (Oceanic Steamship Navigation Co.) their North Atlantic fleets and good will.

Tennessee Hillsmen Plan Refuge in Brazil

Maynardville, Tenn., Feb. 8 (AP).—Like their forefathers, who penetrated the East Tennesse mountain wilderness to seek homes and fortunes, a group of farmers near here are planning to escape the encroachment of civilization by emigrating to uncultivated regions of Brazil.

The lands they have long tilled soon will be buried beneath the waters of an 83-square-mile lake formed by the Tennessee Valley Authority's new $34,000,000 Norris Dam, on Clinch River.

Baroness Von Stamwitz Plays Her Final Tragedy

Norwalk, Conn., Feb. 8 (AP).—Baroness Elizabeth Von Stamwitz Dangfeld Burger, 78, known on the stage as Baroness Von Stamwitz and Liska, died today in the Norwalk Hospital.

Previous to her retirement, 35 years ago, she was regarded as one of the leading tragediennes in America and Europe.

Kisses Away From Home Not Cruel, Rules Court

New York, Feb. 8 (AP).—A husband's failure to confine all his kisses to his wife is not essentially cruel, Supreme Court Justice Peter Schumuck ruled today.

The ruling was made in connection with abandonment and nonsupport claims, made by Mrs. Kathleen Johnson, 38, British war nurse, in her suit for separation from Herbert W. Johnson, 40, British engineer. The woman's charges were dismissed and the husband's counterclaim for an annulment was granted by Justice Schmuck.

Edwin Gruhl's Estate Valued $362,338 Net

New York, Feb. 8 (AP).—Edwin Gruhl, of Hunterdon County, N. J., who was president of the North American Co., left a net estate of $362,338 when he died January 22, 1933, a transfer tax appraisal filed today showed.

The entire estate was left to Mrs. Helen W. Klingler, of Whitefish Bay, Wis., his widow.

Alfaro to Be Guest At Boys Band Concert

Dr. Ricardo J. Alfaro, Minister of Panama, will be represented as guest of honor at the fourth annual concert of the Elks Boys Band at McKinley High School tonight. Another guest will be Dr. Jose G. Lewis, of Panama. The band will be directed by James D. Kidwell, assisted by Lawrence Leer, who ar-

In Congress

Activities of Senate and House in Brief.

TODAY.

Senate.

Will bring William P. MacCracken and others before the bar of the Senate in connection with air mail contract scandals.

Appropriations subcommittee will meet in executive session in committee room, Capitol, ground floor, west side, to consider independent offices appropriation bill.

Judiciary subcommittee will meet in open session to consider nomination of Miss Fay Bentley to juvenile court judge.

Agriculture Committee considers Smith cotton bill.

Military Committee, in executive session, considers routine business.

Banking and Currency subcommittee continues Detroit bank inquiry.

House.

Will meet at noon to consider routine matters.

Military Affairs Committee will hear Assistant Secretary of War Woodring on National defense.

Foreign Affairs Committee will hear Assistant Secretary of State Wilbur J. Carr on bill to adjust diplomatic compensation.

Naval Affairs subcommittee will continue investigation of plane profits.

Flood Control Committee will hold hearing on levee setbacks.

Banking subcommittee will continue hearings on money bills.

Education Committee will open hearings on vocational education bill.

Labor Committee will hold hearings on 30-hour week and old age pension bills.

YESTERDAY.

Senate.

Met at noon and received etaoi

Met at noon and recessed at 7:42 p. m., until noon today.

Passed $950,000,000 CWA-relief bill.

Received special message from the President outlining sugar control program.

Received nomination of L. D. White, of Illinois, to a member of Civil Service Commission.

Received nomination of Bernard J. Flynn, of Maryland, to a United States Attorney, district of Maryland, and other nominations.

Senator Nye (Republican), South Dakota, introduced resolution for investigation of war propaganda by munitions makers.

House.

Met at noon and adjourned at 3:12 p. m.

Considered private bills.

Ways and Means Committee completed action on $500,000,000 tax bill, after repealing 2-cent bank-check tax as of next January, reconsidering oil tariff, and easing rates on second-class postage.

Representative Samuel D. McReynolds (Democrat), Tennessee, introduced bill to adjust pay of United States employes abroad suffering from depreciated U. S. currency.

Albert L. Deane, of General Motors, outlined his "personal" plan for relieving unemployment permanently in the United States.

Crime Suspected In Disappearance

Florida Produce Man Parks Truck, Fails to Return.

The mysterious disappearance of a Florida produce dealer was being investigated by police last night.

Reported to be carrying a large amount of money, Joe Corver, 50, of Miami, disappeared shortly after 10 a. m. yesterday after leaving a Western Union Telegraph office at Twelth and Water street southwest.

He drove here from Florida in his produce truck, and went directly to the telegraph office, where a friend, Charles T. Williams, is employed. Williams told police Corver planned to visit downtown stores, but said he would return shortly.

He left his truck parked near the telegraph office. Williams fears his friend is a victim of foul play.

U. S. Suspends Weirton Inquiry Pending Vote

The Department of Justice announced yesterday it had suspended its investigation of the Weirton Steel Co. case pending election of labor representatives under supervision of the Labor Board, according to the United Press.

Attorney General Cummings said: "All our activities in this dispute are suspended temporarily. I understand the elections will be held soon and we are awaiting it before resuming our activities."

4 Officials, 4 Gangsters Indicted in Scandal

Newark, N. J., Feb. 8 (AP).—Eleven persons, including Police Commissioner August L. Lacombe, Police Chief Andrew Coleman, two police lieutenants and a patrolman, were indicted by the Essex grand jury today, following its three weeks' investigation into the Irvington slot machine scandal.

The true bills named, in addition to the Irvington officials, four alleged gangsters. Several of the accused were "John Does."

Insull Receivership Collusion Admitted

Chicago, Feb. 8 (AP).—Despite the preference of Calvin Fentress to be sole receiver for Insull Utility Investments, Inc., Samuel Insull dictated the appointment of one of his attorneys as coreceiver, it was stated today in the "town meeting" discussion of Insull receiverships in Federal court.

Abner Stillwell, vice president of the Continental Illinois National Bank, retold on the witness stand his testimony in a previous investigation which resulted in a Federal judge upholding charges of collusion in the selection of receivers.

France Moves To Hold Gold; Fund Planned

Barter Loan With Britain Expected to Halt Trade War.

Paris, Feb. 8 (U.P.).—France today took steps to check the outflow of gold that has been gathering momentum since the United States devalued its dollar and threw franc parity below the dollar level.

The Bank of France raised its rediscount rate from 2½ to 3 per cent, presumably in cooperation with the Federal Reserve System, in the hope it would prevent the exodus of gold and check French investment in Wall street.

A second step toward keeping the franc up to stop gold shipments was a reported negotiation with Great Britain for a loan to provide a franc equalization fund. It was believed the French would obtain the loan through barter with Britain, in return restoring the quota cuts on British goods and thus terminating the Franco-British trade war.

Flood Continues.

Meantime, gold continued to leave France by ship and airplane. The Bank of France weekly statement showed a decline of 194,534,608 francs ($12,489,121), to 76,850,361 ($4,934,441). Further losses were anticipated in the next statement and the losses were expected to continue until the franc reached 15.12 to the dollar. Above that level the gold flow might be reversed. The franc closed today at 15.57 to the dollar (6.423 cents a franc), the firmer price brought on by the favorable reception to Doumergue's accession to the premiership.

The S. S. President Harding sailed today from Havre carrying 175,000,000 francs ($11,235,000) in gold for the United States. Airplanes took 80,000,000 francs ($5,136,000) gold to London. Another 60,000,000 francs in gold arrived in London from Holland and Switzerland.

17 Liners to Sail.

Seventeen liners carrying gold estimated at a billion francs ($64,200,000) will sail for the United States in the next few days. Meanwhile, special airplanes and trains are rushing gold to London, since many traders desire an immediate profit on the gold which is obtained through deals on the London gold market.

Gold at London was priced at 136 shillings 9 pence today. At the closing rate for the pound in London—$5.01¼—the American equivalent worked out at $34.27 per ounce, a discount of 2.13 per cent from the $35 American rate. That would make the dollar in gold $1.0213, against $1.0282 yesterday.

Legion Leader At Grand Jury Lobby Inquiry

Hayes Arrives to Start Own Investigation of Army Contracts.

Continued from Page 1.

asked regarding reports that a Government official had been involved in the Army motorization case, replied that the question was "difficult to answer without being misunderstood."

The investigation broadened to include airplane purchases as well as automobiles. The House Military Committee summoned before it Assistant Secretary of War Harry H. Woodring, who, committee members said, would be asked regarding the manner of airplane purchases for the War Department. The committee, however, explained it had no reports of irregularities in aircraft purchases.

Woodring went before the grand jury to testify in the initial phases of the Army motorization inquiry.

Gordon to Speak At Rover Dinner

Leading Jurists to Attend Testimonial Feb. 15.

Justice Peyton Gordon, of the District Supreme Court, will be the principal speaker at a testimonial dinner in the Mayflower Hotel February 15, in honor of former District Attorney Leo A. Rover.

Other speakers will be George W. Hamilton, sr., representing the District Bar Association; and Henry I. Quinn.

Guests of honor are to include U. S. Supreme Court Justice Owen J. Roberts, Attorney General Cummings, Assistant Attorney General Joseph B. Keenan, justices of the District Court of Appeals and of the District Supreme Court; District Attorney Leslie C. Garnett, Senator David I. Walsh, F. Regis Noel, president of the District Bar Association; and William A. Roberts, president of the Federal Bar Association.

Policeman Wins Race With Suspect

Loot From Jewelry Store Is Thrown Into Snow.

Captured after a foot race with a policeman, Wesley Smith, 44, of Brooklyn, N. Y., was arraigned in Police Court yesterday and after pleading not guilty to housebreaking was held for the grand jury under $5,000 bond.

It was alleged that Smith smashed a window of Paul's Watch Shop, 1112 G street northwest and pocketed jewelry, but in a subsequent pursuit by police he tossed watches, rings and pins into snow banks near Eleventh and G streets northwest.

Policeman Elmer G. Smith heard the window smash. He started in pursuit of a fleeing figure and captured Smith several blocks away, he said. The loot was recovered after hours of digging in the snow.

JULIUS GARFINCKEL & Co.
F STREET AT FOURTEENTH

EXCLUSIVE OFFER
Miss Mayo, Directress of Scandia Jourde, exquisite facial preparations, is here for a limited time only for Consultation on Skin Problems . . . . Introductory set, with face powder and lipstick special at $3.50.

THERE IS LITTLE TIME LEFT TO OBTAIN THE UNUSUAL SAVINGS WE ARE OFFERING IN ALMOST EVERY DEPARTMENT.

OUR SALES ARE ENDING SOON

Wonderful Friday opportunities which you should take advantage of today.

Cloth Coats, fur-trimmed, for women, misses and juniors.

Shoes, for women, misses, juniors; the best shoes made . . .

Winter Hats, for women, misses and juniors.

FURS
In an extraordinary sale that offers important style and quality. Our furs are guaranteed for satisfaction.

Firm Realized 90% Profit On Army Order

Ratio of Plane Engine Gains Are Shown by Audit.

Continued from Page 1.

1929 through the first four months of 1933, profit 1.4 per cent; Douglas Aircraft Co., total sales $9,740,480 from 1930 through the first eight months of 1933, profit 19 per cent; Bendix Stromberg Co., total carburetor sales, $80,610 from 1930 through six months of 1933, profit 68 per cent.

The Wright Aeronautical Co., Pratt-Whitney's biggest competitor in the engine field, was listed as having total Army sales of $19,020,710 from 1927 through the first two months of 1933, but as having suffered a .3 per cent loss on them.

Boeing's average 32 per cent Army profit was calculated from these figures: 1929, sales $374,884, profit 7 per cent; 1930, sales $1,207,371, profit 17 per cent; nine months of 1931, sales $1,805,891, profit 55 per cent; three months of 1931 and eight months of 1932, sales $284,439, profit 90 per cent; four months of 1932 and eight months of 1933, sales $846,025 and profit 14 per cent.

Douglas suffered a 2.3 per cent loss in eight months of 1933, but in 1932, its profit was 9 per cent; in 1931, it was 33 per cent, and in 1929-1930, 22 per cent.

Some other firms besides Wright were shown to have suffered losses. One of these was the Consolidated Aircraft Co., whose Army sales were $1,897,585 for 1931, 1932 and four months of 1933, with a loss of 5 per cent.

Military Figures Contrasted.

Members of the Naval and Military Committees immediately began comparing profits on Army and Navy business.

The audit showed that where Pratt-Whitney made 23 per cent on Army sales, its Navy profit on $21,299,887 was 36 per cent; Curtiss' 1.4 per cent profit on Army sales contrasted with a .6 loss on Navy contracts; Consolidated lost 5 per cent on Army business, but made 2.8 per cent on the Navy's; Douglas' Army profit was 19 per cent, its Navy profit 21 per cent; Boeing's Army profit was 32 per cent, its Navy profit 21 per cent; Wright's Army loss of .3 per cent compared with a Navy profit of 5 per cent, and Bendix made 48 per cent on Navy business, against 68 per cent on Army contracts.

But in many cases commercial profits were much higher than those made on either of the two services. Pratt-Whitney's commercial business was shown to have netted 72 per cent in 1927, 50 per cent in 1928, 100 per cent in 1929, 33 per cent in 1930, 42 per cent in 1931, 55 per cent in 1932, and 43 per cent in the first four months of 1933.

Washington's Smartest Downtown Beauty Salon Offers—

An Emile Jr. Permanent Wave—

$7.50

Other Beauty Services at Popular Downtown Prices

"Beauty In Its Entirety"

EMILE JUNIOR
Hairdresser
528 12th St. N. W. Nat'l 2828
(One Door South of F Street.)
Located on Ground Floor.

WE DO REPAIRING of All Kinds
Gas Ranges, Electric Irons, Hot-Water Heaters, Sweepers, etc.
AT LOWEST PRICES
C. A. MUDDIMAN CO.
911 G St. Nat'l 0140-2622
Organized 1888.

AN OPEN LETTER TO Old friends

There are a million and more of you who have been guests of this internationally famous hotel, time after time, year after year. We are proud of this unbroken record—for it means we have been able to serve you well—so that you return as a matter of custom.

May we thank you openly for your confidence and assure you that your next trip to New York will find The Commodore still New York's most convenient hotel, in the very heart of New York, offering the same superior service, comfort and hospitality, at rates in keeping with today's economies.

Edward T. Lawless, Mgr.

HOTEL COMMODORE
Right at Grand Central Terminal

Single Rooms from $3.

BOWMAN-BILTMORE HOTELS CORP. Also THE BILTMORE in New York City.

Camalier & Buckley

Fine English Custom Made RIDING BOOTS

For Military and Equestrian

Why go to the trouble of sending to England for boots when a better quality and fit can be had here in your city. Our English custom made boots are the same fine product that you would buy in England, with our inspection added.

Men's $55.00 | Women's $45.00

Others from $25.00

Camalier & Buckley
Fine Leathers
1141 Connecticut Avenue
2 Doors above The Mayflower
Expert Repairing

Virginia Liquor Producing Plan Made Optional

Mandatory Distillery Operation Dropped by Senate.

By Doug Warrenfels.

Richmond, Feb. 8.—Reversing its original approval of mandatory State liquor manufacture, the Senate finance committee today prepared to favorably report tomorrow a whisky dispensary system bill.

Already passed by the House, debate on the measure will begin next week in the Senate. Leaders will urge prompt action in a move for legal liquor sales by March 1.

As finally amended, the bill would empower the control board to operate distilleries if conditions warranted. The compulsory clause was stricken out, 10 to 7, over the violent protest of its author, Senator John J. Wicker, jr., Richmond.

The vote came after former Senator James Barron, Norfolk, told the committee private capital would be unable to successfully compete with the State. He insisted a mandatory provision would prevent new Virginia distillery investments totalling millions of dollars.

Would Not Eliminate U. S. Tax.

The witnesses contended passage of the mandatory clause would not prevent the State from paying Federal gallonage taxes as claimed by its proponents. He charged private enterprise would be stifled and the State would lose thousands of dollars in distillery license fees.

Mr. Wicker declared the State would be better off financially by compulsory manufacture irrespective of court tax rulings.

"Unless the State makes its own whisky," he shouted, "the bootlegger will reap a golden harvest. So will the liquor monopoly. The State—and in turn the consumer—will be forced to pay exorbitant prices for its whisky."

Mr. Barron failed in an attempt to force reconsideration of an amendment under which gubernatorial appointments to the three-man Liquor Control Board would be subject to Assembly confirmation.

Senator Aubrey C. Weaver, Front Royal, won committee indorsement of an amendment to fix the tax on strong beer at $1 a barrel instead of $2.75. He announced plans to ask a similar reduction in the levy on the 3.2 beer.

"A reasonable tax," he predicted, "would bring back the nickel glass of beer. At any rate we should encourage the drinking of beer instead of whisky."

Farmers Would Benefit.

The committee unanimously sanctioned an amendment by Senator J. B. Woodson, Lowesville, to legalize sale to the liquor board or authorized dealers of brandy made in State distilleries from waste apples. Growers would be required to convert their crop into cider before delivery to manufacturing plants.

"Farmers aren't getting much for cull apples," Mr. Woodson declared. "This amendment will save them $1,000,000 a year."

Another committee change would give judges discretionary authority in ordering amnesty for prohibition defendants.

Earlier Delegate R. F. McMurran, Portsmouth, introduced in the House a resolution for amendment of the State constitution to effect salary economies by reducing the number of Commonwealth attorneys from 100 to 33. He proposed one such for each judicial district.

A bill designed to give political subdivisions 50 per cent of the profit from operation of liquor stores was advanced by Delegate George W. Herring, Woodbridge.

Private employers would be required to pay their workers at least semi-monthly under a proposal offered by Delegate J. Fred Birrell, Alexandria.

Peery Appoints 27 To Personal Staff

Richmond, Feb. 8 (AP).—Gov. Peery Thursday announced his personal staff of 27 members from all sections of Virginia, together with two ex-officio members, Adjutant Gen. S. G. Waller, chief of staff, and Col. John S. Williams, clerk of the House of Delegates, personal aid.

Members of the staff are Lieut. Col. Robert T. Barton, Maj. E. T. Trice, Maj. John J. Wicker, jr., Maj. Alan Hart, Capt. G. Stanley Clarke, Capt. S. Buford Scott, Capt. Edwin P. Cox, jr., Lieut. Roy C. Flannagan, Lieut. Comdr. Dave E. Satterfield, jr., Lieut. Comdr. Thomas O. Moss and Lieut. Comdr. W. H. Cardwell, all of Richmond.

Gen. John A. Le Jeune, Lexington; Col. Bryan Conrad, Winchester; Lieut. Col. Leroy Hodges, Petersburg; Maj. J. W. Witten, Tazewell; Maj. John McGuire, Indian; Capt. Richard W. Copeland, Hopewell; Capt. Carlton Penn, Roanoke; Capt. Russell Bargamin, jr., Crozet; Capt. Willis J. Plummer, Portsmouth.

Capt. Erskin L. Hill, Roanoke; Lieut. Marvin I. Walton, Danville; Lieut. Charles W. King, Alexandria; Lieut. Charles W. Crush, Christiansburg; Rear Admiral Richard E. Byrd, Winchester; Lieut. James P. Williams, Richlands, and Capt. T. McCall Frazier, Quartermaster Corps, State Staff, Virginia National Guard.

Council Bars Visitors.

Greencastle, Pa., Feb. 8 (Spl.). The local borough council finds it too annoying for many citizens to sit in on its sessions, so a ruling was passed excluding all visitors except for the first few minutes, when any and all complaints may be filed.

NASAL CATARRH
...SOOTHING COMFORTING RELIEF.....
VICKS Nose & Throat DROPS
CLEARS HEAD QUICKLY

L. L. PERKINS
WILL BOND YOU.
United States Fidelity & Guaranty Co.
Phone National 0215. 1415 K St. N.W.

RESORTS
Atlantic City, N. J.
LET THE
HOTEL DENNIS
Be your host during the
FEBRUARY HOLIDAYS
Enjoy the mid-winter sunshine and bracing sea air at Atlantic City.
Attractive rates still prevail.
WALTER J. BUZBY, INC.

They Favor Virginia as Distiller

Foster Studio, Richmond.

Thirsty Virginians are not only going to be allowed to drink whisky and other alcoholic beverages with the consent of the Old Dominion, but there is a good chance that their highballs will actually be manufactured by the State. A State manufacture amendment to the liquor control bill introduced by State Senator John J. Wicker, jr., of Richmond (left), has been adopted by the Senate finance committee, and has a more than fair chance of being approved by the Assembly. Meanwhile former State Senator C. O'Conor Goolrick (right), of Fredericksburg, has asserted that Virginia can not escape the Federal tax by going into the distilling business. Mr. Goolrick, a member of the commission which recommended the dispensary liquor bill now under consideration, said, "I have no objection to a provision to permit the State to manufacture liquor, but I do not think it should be made mandatory and there is no chance of escaping the Federal tax by such manufacture."

Girls' Hi-Y Clubs Will Meet Tonight

Annual Virginia Sessions at Martinsville.

Martinsville, Va., Feb. 8 (Spl.). The annual Virginia conference of Girls' Hi-Y and Girls' Reserves Clubs will begin here tomorrow night and continue until Sunday, with 125 representatives present. The local Hi-Y Girls' Club members are hostesses. Miss Gene Brittle, of Emporia, State president, will be in charge. The principal topic will be "Traveling Hi-Y Highways."

The opening session tomorrow will include an address of welcome by W. R. Broadus, jr., with Miss Yonnie Pannill, president of the local Hi-Y Club, presiding. A social hour will follow.

Following the business session Saturday, a tea will be given at the home of Miss Pannill, to be followed by the State Hi-Y banquet at 6:30.

Virginia Highway Bids Call Issued

Several Bridge Projects Are Included.

Richmond, Feb. 8 (AP).—The State highway department today requested bids on 12 road and bridge construction projects involving an expenditure of $400,000.

Among the projects are:

Route 5, in Augusta County, approaches and bridge at Calf Pasture River; Route 11, in Shenandoah County, 112-foot bridge in Edinburg; Route 55, in Fauquier County, 96-foot bridge at Broad Run, beginning 6.5 miles from The Pains; Route 200, in Northumberland County, 1,282-foot bridge, beginning at Tipers Ferry Bridge over Big Wicomico River; Route 182, in Accomac County, 308-foot bridge over Machipongo Creek, 1 mile from Quinby; Routh 311, in Roanoke County, 254-foot bridge over Roanoke River at Franklin road crossing.

Route 29, in Albemarle County, 1.7 miles macadam and soil surface treatment, 0.9 mile north of intersection of Route 5; Route 501, in City of Lynchburg, 0.07 mile concrete on Campbell avenue beginning at Twelfth street to Fort avenue; Route 1, in Arlington County, 0.7 mile, beginning at Raymond avenue, on Washington avenue, to R., F. & P. overhead in Alexandria.

Mrs. R. L. Burton Dead; Her 80th Birthday Near

Fredericksburg, Va., Feb. 8 (Spl.). Funeral services for Mrs. R. L. Burton, of Cedar lane, who died last night of a heart attack, were held today, with the Rev. Mr. Messer and the Rev. Richard V. Lancaster officiating.

Mrs. Burton, who would have reached her eightieth birthday tomorrow, is survived by two daughters, Mrs. C. Newman Knight, of Stafford Courthouse, and Mrs. Alfred Mills; two sons, Bennie L. Burton, of Hartwood, and Dr. R. E. Burton, of Kingston, Ga.; 20 grandchildren and 8 great-grandchildren.

Pythians at Lynchburg Elect Henkel Leader

Lynchburg, Va., Feb. 8 (Spl.). The Lynchburg-Courtney Lodge, K. of P., has elected the following officers:

Commander, C. V. Henkel; vice chancellor, F. C. Hackworth; prelate, R. R. Figg; master of work, J. L. Fitzgerald; keeper of records and seals, H. M. Figg; master of finance, F. C. Evans; master of exchequer, D. H. Kizer; master of arms, C. W. Agee; guards, P. H. Campbell and R. R. Maniates; deputy grand chancellor, A. Reinhardt, and trustees, W. L. Terry, jr., A. Reinhardt, L. Kunz, W. T. Fitch and Dr. E. F. Younger.

WAKE UP YOUR LIVER BILE—
WITHOUT CALOMEL
And You'll Jump Out of Bed in the Morning Rarin' to Go

If you feel sour and sunk and the world looks punk, don't swallow a lot of salts, mineral water, oil, laxative candy or chewing gum and expect them to make you suddenly sweet and buoyant and full of sunshine.

For they can't do it. They only move the bowels and a mere movement doesn't get at the cause. The reason for your down-and-out feeling is your liver. It should pour out two pounds of liquid bile into your bowels daily.

If this bile is not flowing freely, your food doesn't digest. It just decays in the bowels. Gas bloats up your stomach. You have a thick, bad taste and your breath is foul, skin often breaks out in blemishes. Your head aches and you feel down and out. Your whole system is poisoned.

It takes those good, old CARTER'S LITTLE LIVER PILLS to get these two pounds of bile flowing freely and make you feel "up and up." They contain wonderful, harmless, gentle vegetable extracts, amazing when it comes to making the bile flow freely.

But don't ask for liver pills. Ask for Carter's Little Liver Pills. Look for the name Carter's Little Liver Pills on the red label. Resent a substitute. 25c at drug stores. ©1931 C. M. Co.

Nurses Better; Malady Probed

Stomach Contents Tested After Sudden Illness in Winchester.

Winchester, Va., Feb. 8 (Spl.).—The contents of the stomachs of two nurses at Winchester Memorial Hospital who became ill last night have been sent to the State chemist at Richmond for analysis.

The nurses, Miss Noda Ryston, of Boyce, Va., and Miss Madeline Miller, of Martinsburg, W. Va., were improved this afternoon but are still under physicians' care.

The hospital staff refused to discuss the illness of the two nurses, both graduate members of the staff, except to say they became ill within a few moments of each other late last night. Reports that a third nurse also was ill were denied.

It was first believed the nurses' illness was due to tainted candy, but this theory was discarded when it was learned that other nurses had eaten the same candy.

Relatives of the two nurses were called to their bedside today, but this afternoon it was declared that both were recovering.

Banks Take Bonds Of West Virginia

Halsey, Stuart Syndicate Buys $2,500,000 Worth.

Charleston, W. Va., Feb. 8 (Spl.). A syndicate headed by Halsey, Stuart Co., Inc., of New York, has taken over the $2,500,000 of West Virginia State deficit funding bonds.

It was the low bidder with an offer to take $1,625,000 at a rate of 4½ per cent and the remaining $875,000 at a 4 per cent rate. This makes the average interest rate 4.2 per cent.

The bonds represented the second block of $5,000,000 authorized by the Legislature for funding the State deficit.

Kidney Trouble!
is often associated with serious diseases. Don't take chances. Learn how nature can help soothe your kidneys and aid them back to normal functioning. Phone or write for booklets and sample.
Mountain Valley Water
1405 K N.W. MEt. 1062

Game Reported Scarce In Washington County

Hagerstown, Md., Feb. 8 (Spl.). Sheriff W. Bruce Downin has instructed his deputies to co-operate with game wardens in running down violators. Widespread violations prompted sportsmen to make the request.

They also asked for a survey of game in Washington County, with the purpose of restocking the county. Hunters say rabbits and birds are scarcer now than ever before.

Sons of Legion Unit Forms.

Clifton Forge, Va., Feb. 8 (Spl.). Williams Post, of the American Legion, is organizing a unit of the Sons of the Legion. All sons of legionnaires are eligible to join.

Valentine GIFTS
BECKERS
1314 F Street N.W.

Browning Ward's Honeymoon Interrupted by Auto Crash

Bride Is Slightly Injured as Car Runs Into Truck.

Elkton, Md., Feb. 8 (AP).—The honeymoon of Mrs. Clarence B. Hood, a ward of Edward (Daddy) Browning and foster sister of "Peaches" Browning, jolted to a sudden stop near here last night when the expensive automobile in which she and her husband were riding hit a parked truck.

Two other men, a chauffeur and Henry D. Hood, a brother of the bridegroom, also were passengers in the car, but the bride was the only one injured and her injuries were minor.

Married in the Little Church Around the Corner in New York Tuesday, the Hoods were driving to Annapolis when the accident occurred. They said two trucks were parked side by side before a garage near Cedar Hill and they found it impossible to avoid hitting one of them.

The party spent the night at a hotel here and expected to resume their journey to Annapolis tomorrow, where the bridegroom attended school. His home is in Dunn, N. C.

"Peaches" Browning, whom "Daddy" also adopted and later married and whose marital difficulties were aired in the courts, is playing on a Baltimore burlesque stage this week.

Rites Held in St. Marys For Mrs. William Raley

Leonardtown, Md., Feb. 8 (Spl.). Requiem mass was offered today at St. Joseph's Church, Morganza, for Mrs. Pauline Sophia Mattingly Raley, wife of William W. Raley, who died in Washington Tuesday. Burial was in the church cemetery.

She is survived by her husband, three daughters, two sons, one brother and three sisters.

Leonardtown Students Vote on Most Popular

Leonardtown, Md., Feb. 8 (Spl.). In a popularity contest at Margaret Brent High School, sponsored by the school magazine, The Spinster's Mirror, Howard Lee, of Leonardtown, was voted the most popular boy, Miss Louise Buckler, of Mechanicsville, the most popular girl, and Arthur Deckelman, of Leonardtown, the best all-around athlete in the school, which consists of 210 students.

Mrs. Carolyn Windgate Mattingly was voted the most popular teacher.

Veterans' Program Estimate Assailed

Hines' Figures Are Called "Inaccurate."

Baltimore, Feb. 8 (AP).—Declaring the American Legion will continue its efforts to obtain relief for service-connected disabled veterans, Edward A. Haynes, National commander, termed as "palpably inaccurate" the estimate of Frank T. Hines, administrator of Veteran affairs, for the cost of the organization's four-point program.

Haynes spoke last night at a meeting here of Maryland posts, telling the legionnaires that Hines' statement in advance of hearings on the proposed legislation "does the unfair thing of projecting the estimate over a five-year period."

The administrator's cost estimate ended with a "total, $603,000,000," which, Haynes said, "nine people out of ten" would guess it was for one year, whereas it is a five-year total of a $113,200,000 annual estimate." He said the legion's estimate does not exceed $80,000,000 a year.

Virginia Racing Bill Approved

House Committee Passes Pari-Mutuels; Auto Tax Cut Advances.

Richmond, Feb. 8 (AP).—A favorable report by the House Finance Committee on bills legalizing pari-mutuel betting and setting up a commission to regulate horse racing in the Old Dominion was the high light in today's legislative program.

Both houses held short sessions. The Senate Finance Committee worked virtually the entire day on the dispensary liquor control bill previously passed by the House.

The bill reducing the automobile license tax rate from 70 to 40 cents per 100 pounds was advanced to third reading in the House after adoption of an amendment lowering the minimum tag tax from $10 to $8 and lowering motorcycle licenses.

Also advanced was the Neff bill abolishing the 5 per cent delinquent tax penalty on each December 5, and substituting a graduated penalty of 2 per cent December 1, 2 per cent March 1 and 1 per cent July 1.

The Senate Education Committee reported by unanimous vote the Cather-Lykman bill on the minimum education program. The Senate passed a long list of uncontested bills and adjourned in the midst of a debate on the education bill to transfer from the courts to the State corporation commission supervision of State bank receiverships.

Diphtheria Clinic Opens.

Clifton Forge, Va., Feb. 8 (Spl.). A two-day diphtheria clinic opened here today for the purpose of immunizing every child under 10 years of age in this community. Clifton Forge a year ago was rated last in the State in diphtheria immunization with only 135 children immunized out of 985.

Coast Guard Boat Breaks Ice Channel

Bay Fishermen Hemmed In by Heavy Floes.

Norfolk, Va., Feb. 8 (Spl.). Coast Guard patrol boat CG-195 returned today from an ice-breaking cruise in Chesapeake Bay. She spent two days off the eastern side of the bay breaking out channels so fish boats hemmed in by ice could get out.

Commander A. A. Abell, Coast Guard Base 8, said the CG-195 liberated about 20 fish boats which had been unable to get out at Crisfield and other points. The fishermen were eager to arrive at the fishing grounds off the Virginia Capes and appealed to the Coast Guard for assistance.

The CG-195 was equipped to cut her way through the ice. The commanding officers reported heavy floes in the bay.

KEYS NOSE DROPS
Key's Nose Drops contain selected, balanced ingredients of proven value in relieving minor nasal irritation and congestion. Ephedrine, chlorbutanol, menthol and other tested drugs combine in forming a safe, pleasant remedy for the prompt relief of these annoying nasal affections. To prevent many colds . . . to relieve nasal congestion, and check colds before they develop further . . . use KEY'S NOSE DROPS. Only 35c.
AT ALL GOOD DRUG STORES

Solving the SHOPPING problem

Shopping need no longer be a walking expedition over town, with nothing more than weary feet and frayed nerves at the end of a long day.

How often have you gone home from such a trip disappointed because you didn't have time to find what you wanted at the right price, although there were other stores you might have visited.

How different it all becomes when you carry a Capital Transit Weekly Pass. Then you can shop from store to store quickly and in comfort—ride a block or a mile if you wish, without a cent of extra cost.

Some of our patrons who use passes have found it easy to save more than a pass costs each week by hunting down bargains at their leisure. They feel their transportation for seven days really costs them nothing.

Capital Transit is selling two kinds of passes. The one sold for $1.00 is good on all street car lines in the District and on most Company bus lines. The other, sold for $1.25, is good where the $1.00 pass is honored and also in the District on all Company bus lines charging ten cents or less.

Buy a pass and you'll wonder how you ever got along without one. Street car conductors and bus operators sell them—or you may purchase passes at our special bus office, 1416 F Street, Northwest.

CAPITAL TRANSIT COMPANY

"The New Dealers"

William Woodin.

"He was invented by James M. Barrie and set to music by Ethelbert Nevin . . . and he made history."

. . . from Chapter 9, "Sops to Cerberus," in THE NEW DEALERS, beginning in The Washington Post, Sunday, February 11, and continuing for 31 consecutive installments, daily and Sunday, through Tuesday, March 13.

Note: The author of "The New Dealers" prefers to remain "unknown." Although his work is not to be regarded as reflecting the editorial opinion of The Washington Post, we have no hesitancy in asserting that no more vividly interesting or entertainingly presented material has yet been written concerning the leading men and women back of The New Deal.

Place your subscription order TODAY!

15 cents weekly, home delivered, daily and Sunday.

Phone National 4205

The Washington Post

Politics Blamed At Middletown In CWA Delays

Brunswick Workers Also Need "Pull" for Jobs, It Is Charged.

Middletown, Md., Feb. 8 (Spl.). Charges of partisan politics, favoritism and unfairness with regard to CWA work are growing in this section, with names being quoted freely in the charges and investigation from Washington being suggested.

Frederick County CWA officials have indicated they will approve as a CWA project the proposed $8,000 reservoir of 2,000,000-gallon capacity near the present one. But many town residents are contending that other CWA projects for here are being delayed by various persons in Frederick because Middletown officials have declined to "play politics" with the county seat, as they claim other county districts have done. Town officials here have just closed negotiations for purchasing necessary land for the reservoir from Jefferson Patterson, of Washington.

Although officials here have been assured frequently that their projects would be allowed, not a single project has been started yet in the entire Middletown district, although residents here pay more taxes than any other county district except Frederick.

In Brunswick, in the southern section of Middletown Valley, more than 130 men have been given employment under the CWA, but it is openly charged there that only men with a "political pull" are being employed.

One Brunswick resident, who claims he is badly in need of work, says he has applied for work several times, in vain. He insists the fact that he "is not financially indebted to the powers that be" is the reason.

Stories are being told openly concerning certain Democratic officials of Brunswick in giving out CWA jobs. Some Brunswick business men admitted that politics is being "played to the limit" in handling CWA affairs in that town, pointing out that at least 50 more men than the quota for the town have been given employment.

Bureau Criticized.

Frederick, Md., Feb. 8 (AP).—The operation of the Federal Transient Bureau here was criticized by Mayor Elmer F. Munshower at the meeting of the board of aldermen last night.

The mayor also said that two Frederick boys had left for California by way of the "Transient Bureau route," saying the trip would be a nice vacation and that food and clothing would be provided at the various bureaus.

36 Transients at Work.

Hagerstown, Md., Feb. 8 (Spl.).—The 36 transients staying at the Federal Transient Bureau here went to work yesterday in rebuilding a section of the highway to old Fort Frederick, west of town. Only four left the bureau because the work had been offered them. At Brunswick about half the bureau occupants moved out rather than work. A transient bureau for colored has been established here and 17 registered the first night.

Airport Work Starting.

Cumberland, Md., Feb. 8 (Spl.).—Cumberland will start work tomorrow on its new airport, and 50 men will be employed. The project is in charge of J. Milton Patterson, Allegany County CWA administrator, and will cost $31,090.90 for labor and material.

The 200-acre airport is to be located at Mexico Farms on the Uhl highway, near North Branch, about 6 miles below this city, an old Army landing field.

Dr. N. L. Englehart, of Columbia Teachers College, is conducting a survey of public schools of Allegany County. With Charles L. Kopp, county superintendent of schools, he visited several proposed sites for the new central Allegany high school building.

Offices of the Allegany County CWA staff were moved yesterday from the courthouse to the building across the street formerly used as a jail.

Old Dams to Go.

Clarksburg, W. Va., Feb. 8 (Spl.). An allotment of $150,000 for the removal of obsolete dams in the Kanawha River has been made by the PWA in Washington. The dams are to be replaced with new high roller-gate dams in a program calling for an increase in the river stage to permit vessels from the lower Mississippi to ply the Kanawha.

New D. A. R. Envoy At Charles Town

Charles Town, W. Va., Feb. 8 (Spl.). Delegates to the annual congress of the Daughters of the American Revolution, to be held in Washington April 16 to 20, have been chosen by the Bee Line Chapter.

The official delegate will be Mrs. F. L. Bushong, regent. Alternates are Mrs. Theo Brown, vice regent; Mrs. Jessie [illegible], Mrs. Wright Denny, Mrs. Veh Wilson, Mrs. Augustin J. Todd, Miss Eleanor Conklin, Mrs. David Fulton, Mrs. Adrian G. Wynkoop, Mrs. D. W. Border and Mrs. George Bell Shoover.

Mrs. D. B. Bushong was admitted to membership.

Bristol Police School Opens Another Class

Bristol, Va., Feb. 8 (Spl.).—Another class in the local police school being conducted by Officer Van J. Payne, of the local police department, will be held at the courthouse Monday evening.

Thirty-two officers from Bristol, Abingdon, Damascus and Gate City, in Virginia, and Bristol, Kingsport and Bluff City, in Tennessee, are enrolled.

District Boasts Only Complete Institution Of Kind in Howard U., Supervised by U. S.

High Scholastic Standing Draws Students From Every State.

Four great centers of learning, stationed on campus heights that overlook the Nation's Capital, have offered, through The Washington Post Scholarship Competition, tuition scholarships for young men and women, to study the arts and sciences at their several vantage points . . . within observation range of a vast Government machinery that daily shapes world events.

Each of these institutions bears its insignia of individuality, to meet different demands of a complex society. Together they join hands with The Post to encourage the pursuit of higher learning in the light of today's momentous political developments.

This is the last of a series of four articles in which The Post describes the four universities contributing these scholarships — American, the Catholic University of America, Georgetown and Howard Universities.

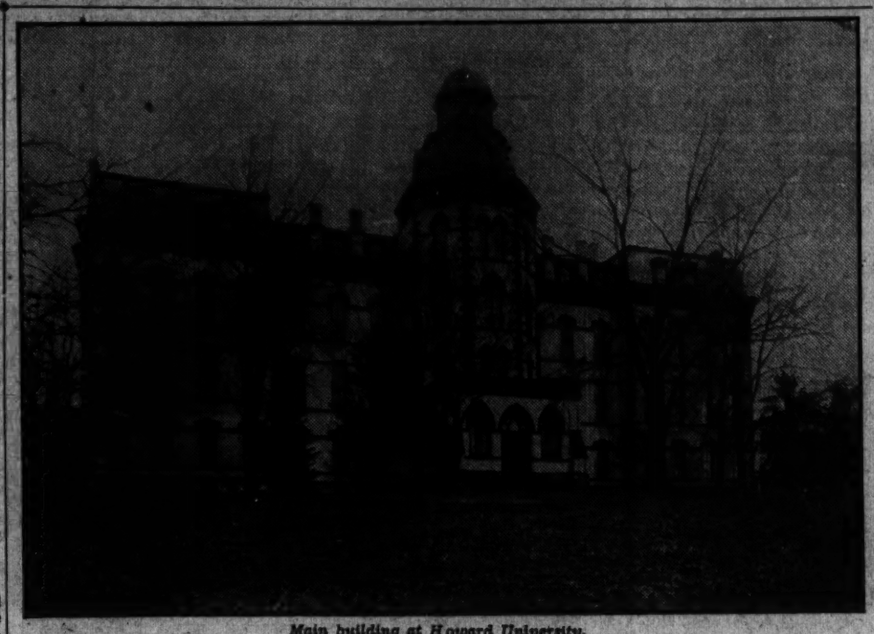

Main building at Howard University.

Under supervision of the United States Office of Education and the direct administration of Dr. Mordecai W. Johnson, president, and his trustees board of prominent educators — Howard University stands today unique among American institutions, the only complete university of its kind ministering directly to colored students.

Since its establishment in 1866 by Gen. Oliver O. Howard, originally for the "training of an intelligent religious leadership for the freedmen who flocked into the Nation's Capital at the close of the Civil War," and subsequently chartered by Congress as a "university for the education of youth in the liberal arts and sciences," Howard has maintained a high scholastic standing in all of its branches, which now extend to the Colleges of Liberal Arts, Education and Applied Sciences, the Schools of Music, Religion, Law and Medicine and the Graduate College.

The university's faculty members number 270 and its normal enrollment is 2,600 men and women, who come here from every State and many foreign lands. Its graduates are now serving their race and communities in all sections of the country, as architects, engineers, artists, writers, dietitians, social workers, clergymen, missionaries, school teachers and officials, hospital superintendents, surgeons, physicians, lawyers, judges, legislators and magistrates.

Covers 55 Acres.

Howard's modern plant of 22 buildings, with the exception of two downtown law and medical schools, occupies a fine 55-acre plot on one of the highest points in Washington's northwest section. Under an enterprising 20-year plan inaugurated by President Johnson, three of these buildings, two dormitories and a gymnasium were recently completed, a stadium seating 8,500 has been built, concrete tunnels for heat, light and power have been installed, the campus beautified, and appropriations approved by Congress for new chemistry, educational and library buildings, as well as a power plant.

The campus commands a fine view of Washington and borders on the Reservoir Lake, the National Soldiers' Home Park and the 11-acre tract of Freedmen's Hospital.

The undergraduate college, which by the next term will consolidate the colleges of liberal arts, applied sciences and education, has offered a one-year tuition scholarship to the young man or woman winning campus finals in The Washington Post Scholarship Competition, to be followed by three annual tuition scholarships as the winner rates promotion.

Seventeen Major Courses Offered.

The college of liberal arts administers the work of various classes of students, providing either a liberal education with or without reference to future professional training, or background for specialization in various fields, such as medicine, law or religion, or for careers in business or social service. Major courses are arranged in English, German, Latin, Romance languages, botany, chemistry, mathematics, physics, psychology, zoology, commerce, economics, history, philosophy, physical education, political science and sociology.

Combination programs which generally require more than four years of study have been established for liberal arts in connection with music, law, medicine, dentistry or nursing.

The College of Education has in charge the training of students who desire to become teachers and specializes for the teaching of English, history, languages, sciences, mathematics, public school art, domestic art, home economics or physical education. It also trains for supervisory offices in the public service or for instruction work at normal schools.

An appointment bureau, of which the dean of the College of Education is chairman, recommends qualified graduates for teaching positions, giving preference to those who, in addition to good scholarship, have given evidence of personal qualities desirable in the teaching profession.

Many Student Activities.

The College of Applied Science prepares students for professional work in architecture, art, civil, electrical and mechanical engineering and home economics. It provides its students with general development and guides their start in the more specialized fields which they choose. Graduates of this college are engaged in work covering a broad scope of activities. They are architects, artists, engineers, dietitians in hospitals, managers of cafeterias, instructors in leading educational institutions and operators in highway, building and subway construction, public utilities, industrial enterprises and allied fields of business.

Howard has a number of student organizations which, through exercises, debates, oratorical contests and dramas, provide a training of great importance. These include fraternities and sororities, language clubs, the Classical Club, the Women's League, the Mathematics-Physics Club, the University Choir, the Y. M. C. A. and the Y. W. C. A.

Contest Open to All.

The Washington Post Scholarship Competition is open to any bona-fide undergraduate student in the fourth-year class of a public, private or parochial school within the following area; The District of Columbia; in Maryland, Anne Arundel, Calvert, Carroll, Charles, Frederick, Montgomery, Prince Georges, St. Marys and Washington Counties; in Virginia, Alexandria and Albemarle, Arlington, Clarke, Fairfax, Fauquier, Frederick, Loudoun, Prince William, Shenandoah and Rockingham Counties; in West Virginia, Berkeley and Jefferson Counties.

The competition calls for the writing of preliminary essays on stipulated Governmental subjects, the principal of each participating school to present to the competition director by April 9, 1934, the essay adjudged best within his school. Division winners, to be announced by April 15, will subsequently compete in university campus finals between May 1 and 15, for the tuition scholarships offered by cooperating universities. Principals should send enrollments for competition promptly to Louise Proctor Engle, director, The Washington Post Scholarship Competition, The Post, Washington, D. C.

Crash Injuries Claim Second Virginia Man

South-Bound Woman Hurt After Leaving Hospital; Auto Fire Fatal.

Fredericksburg, Va., Feb. 8 (Spl.). William F. Stevens, 27, was dead here today the second victim of a truck collision last Thursday.

William J. White, 47, of Ashland, was killed, and two men in the truck that collided with White's, were injured.

Funeral services for Stevens, survived by his mother, Mrs. Maggie S. Stevens, were held at 2:30 p. m. today, by the Rev. E. V. Peyton, assisted by the Rev. Mr. Reed.

Boy Sledder Injured

Injuries to one of his kidneys and his spinal column were sustained by Leroy Wymbs, 16, son of Mr. and Mrs. Elwood Wymbs, while the youth was sledding near here.

An emergency operation was performed last night.

Young Wymbs was coasting down a steep grade when he was thrown against a tree. He is senior class president at Fredericksburg High School.

Shortly after leaving the Fairfield Hospital yesterday after an emergency operation, Mrs. Agnes Hein sustained severe head injuries when an automobile in which she and her husband were motoring to Florida was forced from the Richmond-Washington highway by another machine. She was treated at a hospital here.

Auto Fire Is Fatal.

Saluda, Va., Feb. 8 (AP).—Elmer S. Davis, Middlesex farmer, was burned to death early yesterday when his automobile caught fire and was destroyed.

Davis, who lived near Stormont, was trapped in the car when it slipped into a ditch. He is survived by his widow, four sons and a daughter.

$21,612 Collected For Park Tracts

Front Royal, Va., Feb. 8 (Spl.).—Seventeen owners of Warren County land condemned for the Shenandoah National Park have had their claims approved by Judge Philip Williams, of the Warren County Circuit Court.

The awards for these tracts, which have been paid, aggregate $21,612.44.

On February 24, Judge Williams will enter judgment against 17 additional tracts for which the park appraisal commissioners awarded $13,873. Some of the latter tracts are under exception, or have been referred to the park arbitration board. A considerable number of owners have not yet filed claims.

Large Fish Caught By Baltimorean

Fort Lauderdale, Fla., Feb. 8 (AP).—A marlin swordfish, weighing 169½ pounds and measuring 8 feet 6 inches in length, said to be one of the largest ever landed in this vicinity, was caught here by J. D. Steele, of Baltimore.

The fish was landed after a battle lasting more than two and one-half hours, on a 42-pound test line.

L. B. Towers Funeral Rites Set Tomorrow

Obsequies for G. O. P. Leader to Be Held at Denton, Md.

Denton, Md., Feb. 8 (AP).—Homage will be paid to Lawrence B. Towers, former State senator from Caroline County and former comptroller of customs at the port of Baltimore, when funeral services are held Saturday at his home here.

Towers died Tuesday. He was 61.

The Rev. Melton Andrews, pastor of the Methodist Episcopal Church here, will officiate at the funeral services, assisted by the Rev. E. C. Hallman, district superintendent of the Wilmington district, and the Rev. Melvin W. Wheatley, both of Middletown, Del.

Prominent in the Republican party on the Eastern Shore, Towers was clerk of the circuit court from 1915 to 1921 and a member of the State Senate from 1921 to 1923. He was defeated for Congress and in 1931 was named comptroller of customs at Baltimore, serving until last year.

Baltimore, Feb. 8 (AP).—State Senator William Earle Withgott, 48, of Talbot County, died of paralysis in the Union Memorial Hospital here today.

His widow and a daughter survive.

Magicians on Program.

Charles Town, W. Va., Feb. 8 (Spl.).—Lloyd's magicians entertained at a high school program yesterday. The program was sponsored by the Athletic Association.

Grain Honors Won By Mercer's Team

Marion Men Also Victors at State Show.

Morgantown, W. Va., Feb. 8 (Spl.).—Top place in the twelfth annual corn and grain show, feature of West Virginia's annual farm and home week observance at the State university here, was won today by the three-man team from Mercer County. Individual winners were: Alva Moore, Pocahontas County, and G. H. Bailey and C. A. Fletcher, of Mercer.

The Marion County team got first place in the poultry judging contest, with Braxton second and Monongalia third. Individual honors went to Fred Cleighton, of Marion; Harold Chesbrown, of Monongalia, and M. S. Gherne, of Calhoun.

The Morrison scholarship for the best vocational agricultural project of the year was awarded to Claude Snyder, of Carroll, Ritchie County, at the annual farm banquet tonight at which Gov. H. G. Kump was a speaker.

Boy Buried in Valley.

Kabletown, W. Va., Feb. 8 (Spl.). George Kenneth Carrol, 5-year-old son of Arch Carrol, was buried in Edge Hill Cemetery, Charles Town, after funeral services today at his home.

ITCHING SKIN
Wherever it occurs on the body—however tender or sensitive the parts—quickly and safely relieved by
Resinol

Valentine GIFTS
BECKERS
1314 F Street N.W.

French Line
"ARISTOCRAT OF THE ATLANTIC"
S.S. Paris
FEB. 17
LUXURIOUS NEW TOURIST CLASS
First, Tourist, Third Class express service, New York to England and France. See your local travel agent.
March 2, CHAMPLAIN; March 11, LAFAYETTE
F. H. MURPHY, General Agent, 924 Fifteenth St. N.W. Tel. MEt. 1440.

Dry Violators Release Urged In West Virginia

House of Delegates Bill Would Reduce Bonds of Sheriffs.

Charleston, W. Va., Feb. 8 (Spl.). With a change eliminating those who have no other criminal records, the House of Delegates today approved a resolution, apparently defeated by it yesterday, recommending release from Federal prisons of persons serving sentences for violation of the National prohibition laws. The original resolution recommended release of all persons sentenced under the eighteenth amendment.

Final legislative approval was given by the House of a bill recommended by Federal officials, bringing State laws into conformity with Federal farm loan regulations and crop liens.

Final approval also was accorded a bill providing for a reduction in the bonds of sheriffs from $40,000 to $25,000, and fixing bonds of county court members from $5,000 to $10,000, at the discretion of the circuit court.

The House also approved bills permitting the Mingo County Court to borrow Federal funds for remodeling the Mingo County Courthouse and authorizing Mercer County to borrow Federal funds for a Negro high school near Bramwell.

The Senate passed the Huntington charter bill with a number of alterations made by a conference committee.

A group of farm-home relief bills apparently was killed by the Senate Judiciary Committee, but on motion of Senator Louis A. Henderson (Democrat), Doddridge, action was deferred for further consideration. The bills, already have been approved by the House. They include a moratorium on foreclosures patterned after the Minnesota moratorium.

Dickinson Will Address Graduates at Hopkins

Baltimore, Feb. 8 (AP).—John Sharpe Dickinson, Assistant Secretary of Commerce and executive secretary of the National Industrial Recovery Administration, will deliver the principal address at the commencement day exercises February 22 at Johns Hopkins University.

Program at School.

Leonardtown, Md., Feb. 8 (Spl.). A memorial musical and debating program of the Jackson and Lee Literary Society of Charlotte Hall High School will be held Saturday at the school. McCubbin Owens will be master of ceremonies, and a dance will follow.

45 Wedding and Other Gowns Dating Back to 1834 Shown

Fredericksburg, Va., Feb. 8 (Spl.). Forty-five gowns, 30 of which have been worn as wedding dresses here since 1858, were displayed before more than 300 persons in the high school auditorium tonight at the second presentation of the "Brides' Pageant."

The 20 additions to the pageant include 15 gowns of interest because of their age and historical importance. Five new wedding gowns were by Miss Ellen Knox, Miss Sarah Hunter, Miss Ann Timberlake, Miss Lulu Lee Llewellyn and Miss Henrietta Pratt.

The dress worn by Mrs. Robert Edward Lee shortly after her marriage to the Confederate leader in 1831, presented by Miss Mary Hansford Wallace, was the oldest gown shown.

Others who took part: Miss Lindlay Goolrick, Miss Harriett Easley Owen, Mrs. Fielding L. Wilson, Miss Virginia Taylor Cole, Mrs. E. B. Meredith, Miss Sue Connelly Lanier, Miss Betty Boynton, Miss Betty Timberlake.

Mrs. Chester B. Goolrick, Miss Marian Karsten, Miss Virginia Cassiday, Miss Alma Lancaster and Miss Katherine Wallace.

W. & M. Has 241st Birthday

D. C. Alumni Group Among Many Joining in Celebration.

Williamsburg, Va., Feb. 8 (AP).—William and Mary College, the Nation's second oldest institution of higher learning, today celebrated its 241st birthday.

Alumni groups throughout Virginia and in scattered parts of the United States joined the celebration with special programs arranged at Richmond, Baltimore, Washington, New York, Newport News and other cities.

Former Gov. Pollard accepted an invitation to address the Washington meeting. Other speakers included Dr. J. A. C. Chandler, president of the college, at Newport News, and Ashton Dovell, floor leader in the House of Delegates, at Richmond.

The college was founded on February 8, 1693, by royal charter from the then reigning monarchs, William and Mary. The original charter, under which the college still operates, provided that the college should be known forever as "the College of William and Mary in Virginia."

Baltimore Strikes Tie Up Two Ships

Police Called to Guard Against Rioting.

Baltimore, Feb. 8 (AP).—A strike among seamen that has held one freighter in port past its sailing schedule spread today to another ship after a detail of almost 100 police was called out as a precaution against rioting.

The strike was called on the S. S. Munsoma, of the Munson Line.

The crew of the S. S. Greylock, which was preparing to sail for Gulf ports, also went on strike. A disagreement over the pay scale caused both strikes.

Miss Eliza Hill, Aged 92, Dead

One of 10 Children Had 2 Brothers in Civil War; Miss Pitzer, 77, Dies.

Martinsburg, W. Va., Feb. 8 (Spl.).—Burial rites will be held here Saturday for Miss Eliza Virginia Hill, 92 this city's oldest woman resident, who died at the home of a niece here yesterday of a heart attack.

She was born in Martinsburg when it was only a village, the daughter of Samuel and Evelyn Hill, and was one of 10 children, of whom the only survivor is Miss Amanda Hill. She was a member of United Daughters of Confederacy here. Two of her brothers fought in the Civil War.

Services will be held here tomorrow for Miss Georgia Anna Pitzer, 77, daughter of the late Mr. and Mrs. George I. Pitzer, who died here yesterday at the home of a cousin, former Prosecuting Attorney Allen B. Noll, at whose home she had lived 30 years. She leaves no immediate survivors.

West Virginia Woman Has 139 Descendants

Cameron, W. Va., Feb. 8 (Spl.). The descendants of Mrs. Hannah Hinerman Yoder, of near Cameron, who celebrated her eighty-eighth birthday yesterday, form one of the largest families in the tri-State area.

Mrs. Yoder has 139 descendants with six of nine children living. There are 42 grandchildren, 79 great-grandchildren and 12 great-great-grandchildren.

Waynesboro Scouts To Join Celebration

Waynesboro, Va., Feb. 8 (Spl.). Featuring the celebration of Boy Scout Week here will be a rally Saturday at the Cavalier Theater.

The Scouts will hear the message of Persident Roosevelt, broadcast from Washington at noon that day.

State Official Badly Burned In Home Blaze

Marshall McDonald Goes to Hospital; Women on Tour Injured.

Charles Town, W. Va., Feb. 8 (Spl.).—Serious burns received when his home caught fire from the fireplace caused Marshall McDonald, State road commissioner, to be confined in the hospital here.

The living room was destroyed and the family and guests driven out in night clothing. Facial burns have temporarily affected his vision.

Mrs. C. H. Moore suffered a sprained back yesterday when she slipped and fell against her kitchen stove at Duffield, W. Va., near here. She was brought to the hospital here.

Women Hurt on Tour.

Shepherdstown, W. Va., Feb. 8 (Spl.).—Mrs. W. D. Hoffman and Miss Louise Grove, who have been touring Florida with Mr. Hoffman, returned here yesterday suffering from serious injuries sustained when Mr. Hoffman, to avoid a collision, swerved his car over a bank.

Miss Grove had three ribs torn loose and today is in a plaster cast. Mrs. Hoffman suffered serious cuts and bruises. Mr. Hoffman was not hurt.

Mishap Kills Miner.

Clarksburg, W. Va., Feb. 8 (Spl.). When his car left the track and knocked down a roof pole, Howard Williams, 35, mine car motorman, was crushed to death beneath a resulting fall of coal in the Red Oaks Mine near Bergoo. Workmen required three hours to dig out his body.

Boy Breaks Arm, Leg.

Waynesboro, Pa., Feb. 8 (Spl.).—Jumping off a porch into the path of a truck operated by Charles Fitz, Millstone, Md., Charles Pryor, 14, of Warren township, suffered a fractured arm and leg.

Services Are Held For Mrs. Robison

Funeral at Charles Town for Former Virginian.

Ransom, W. Va., Feb. 8 (Spl.). Funeral services for Mrs. Laura Ellen Robison, wife of W. H. Robison, of Ransom, were held yesterday at the Baptist Church in Charles Town.

Mrs. Robison died at her home Monday. She was formerly Miss Laura Henry, of Warren County, Va.

Surviving are seven children—Gilbert Robison, Howard Robison, Dimple Robison, Rayburn Robison, Leon Robison, Clara Robison, of Ransom, and Mrs. Alec Lanham, of Charles Town; also her mother, here, and several sisters and brothers in Virginia. Interment was in Edge Hill Cemetery, Charles Town.

WOODWARD & LOTHROP
10TH 11TH F AND G STREETS. PHONE DISTRICT 5300

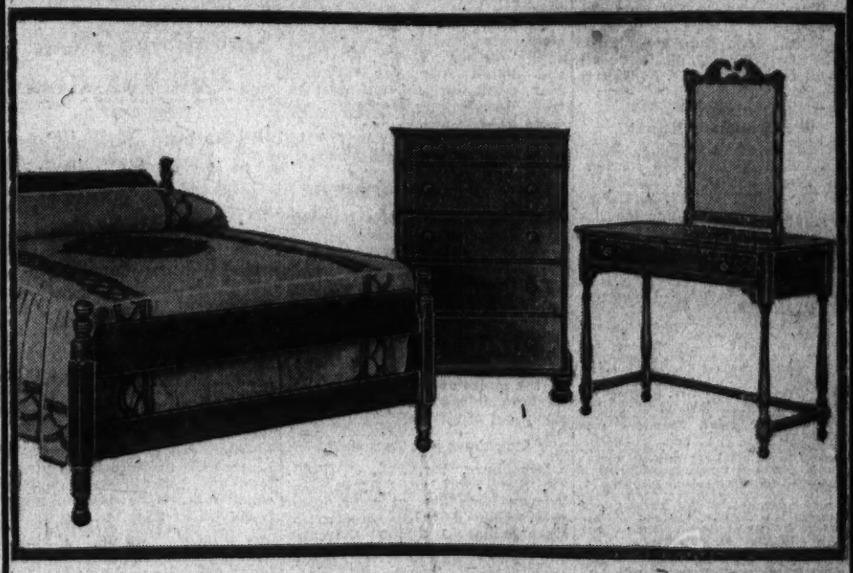

Last Two Days of The Semi-Annual Selling

Maple Bedroom Suite
$57
Toilet table ($18), bed ($16), and chest of drawers ($23)—in a graceful Early American design. Sturdily constructed, and extremely low priced for furniture of this quality. Matching Dresser, $28.

Comfortable Chair
$24.50
Remarkably well-made for a chair at such a low price. With moss-and-cotton filling, hardwood frame, and tapestry covering in three colors.

Smart Coffee Table
$5
A good, generous size table—Duncan Phyfe style, with brass tipped claw feet, and solid mahogany or walnut top.

FURNITURE, SIXTH FLOOR

Skyline Drive School Planned For Engineers

Experience in Mountain Work Offered; Scenic Routes Argued.

Luray, Va., Feb. 8 (AP).—A training school for engineers who will work on the Skyline drive from Front Royal to the Great Smokies was being established here today, and offices have been leased.

Many of the engineers lack practical experience in mountain trail building, it was explained. This training they will receive by working with surveying parties on location and in the Luray office.

Eighty engineers and their helpers are ready to undertake the task, which is expected to begin soon after the route to be taken by the scenic highway has been determined.

Several men have been sent to Waynesboro and others will be dispatched to other points. Offices probably will be established at 50-mile intervals, with several main headquarters, probably one at Roanoke.

W. M. Austin, in charge of Skyline drive construction, is chief of the Bureau of Public Roads here.

Air Surveys Near.

Bristol, Va., Feb. 8 (Spl.).—Aerial trips over proposed routes for the 500-mile Federal scenic highway connecting the Shenandoah and Great Smoky Mountains National Parks will be made within two or three weeks, John D. Lincoln, of Marion, said here yesterday.

Federal landscape architects at Baltimore have accepted Mr. Lincoln's offer to furnish planes for an inspection trip of both routes in his efforts to convince them that the western route is the only one possible, he said.

The western route, which would pass through Pulaski, Bland, Wythe, Smyth and Grayson Counties in southwest Virginia, would enter Tennessee from Grayson County. Mr. Lincoln said he hoped Tennessee's officials would help clinch southwest Virginia's argument for the western route. The southern route, favored by North Carolina, would not touch Tennessee at all, he declared.

Work on Links Pressed.

Norton, Va., Feb. 8 (Spl.).—Good roads enthusiasts from three States went to Richmond in the interests of Federal highway No. 23, a straight-line route from the Great Lakes to Florida, passing through or near Bristol.

Thirty men from North Carolina, Tennessee, Kentucky, Ohio and Virginia planned to request the Virginia State highway department to complete work on the only two unfinished links in the road as soon as possible.

Other States have finished their portions of Route 23, but unimproved stretches of 10 miles east from Gate City and 18 miles north from Norton now prevent promotion of the highway as a first-rate overland route, the meeting was told.

Roanoke, Va., Feb. 8 (Spl.).—The southern route for the proposed scenic highway, by way of Roanoke, is being urged by the newly organized Virginia Heights-Raleigh Court Civic League.

W. L. Andrews is president. Vice presidents are Mrs. M. M. Caldwell, M. W. Turner, W. B. Carter and W. W. Wood. Mrs. Hubert A. Nance is secretary, Mrs. G. W. Bittle assistant secretary, and W. N. Walters treasurer.

Bristol Officials Named.

Bristol, Va., Feb. 8 (Spl.).—Judge Floyd H. Roberts, of the corporation court, yesterday appointed Fred D. Millard and W. L. Morley as jury commissioners for the city for 1934.

DIED.

BROHAUGH—On Thursday, February 8, 1934, at Georgetown Hospital, PETER ADOLPH BROHAUGH, of 1365 Juniper street northwest, beloved husband of Amy A. Brohaugh. Funeral services at the S. H. Hines Co., 2901 Fourteenth street northwest, on Saturday, February 10, at 11 a. m. Interment at St. Paul, Minn.

CHAMPION—On Thursday, February 8, 1934, at his residence, 2127 Third street northeast, JOSEPH S., beloved husband of Isabel Champion (nee Brown). Remains resting at H. M. Padgett's funeral home, 131 Eleventh street southeast. Notice of funeral hereafter.

DESMOND—On Wednesday, February 7, 1934, at her residence, 1840 Park road northwest, ELLEN NELLIE, wife of the late Cornelius Desmond and beloved mother of Gerald Desmond and Mrs. Clarence L. Schmid. Funeral from her late residence on Saturday, February 10, at 8:30 a. m., thence to Sacred Heart Church, Sixteenth street and Park road northwest, where mass will be offered at 9 a. m. Relatives and friends invited to attend. Interment at Mount Olivet Cemetery.

GUILLAUME—On Wednesday, February 7, 1934, at her residence, 1305 Tenth street northwest, CECELIA D., beloved wife of the late Henri Guillaume.

Body resting at Joseph Gawler Sons chapel, 1756 Pennsylvania avenue northwest. Funeral services at the above chapel on Friday, February 9, at 8:30 a. m.; thence to Immaculate Conception Catholic Church, where mass will be offered at 9 a. m.

HALL—On Wednesday, February 7, 1934, at his residence, 1928 Bennett place northeast, ROBERT A., beloved husband of the late Margaret Hall and father of Woodford R. Hall. Funeral services at the W. W. Chambers Co. funeral home, 1400 Chapin street northwest, on Friday, February 9, at 2 p. m. Relatives and friends invited. Interment, Cedar Hill Cemetery. Please omit flowers.

HOSKINSON—On Wednesday, February 7, 1934, GEORGE P., husband of the late Ella Gibbons Hoskinson, and father of Gillery G., Paul R. and Hugh F. Hoskinson, and Mrs. J. W. Sherwood and Mrs. S. C. de Guerre. Funeral services from his daughter's residence, Mrs. J. W. Sherwood, 5301 Rand road northwest, on Friday, February 9, at 2 p. m. Interment, Glenwood Cemetery.

FUNERAL DIRECTORS

JAMES T. RYAN
317 PA. AVE. S.E. Atlantic 1700.

J. WILLIAM LEE'S SONS CO.
FUNERAL DIRECTORS
CREMATORIUM
4th st. and Mass. ave. ot. Lincoln 8200.

CHAS. S. ZURHORST
301 EAST CAPITOL ST. LINCOLN 0272.

Frank Geier's Sons Co.
1113 SEVENTH ST. N.W. Telephone
Modern Chapel. NATIONAL 9472

THOS. S. SERGEON
1001 7TH ST. N.W. Telephone Main 1000.

FUNERAL DESIGNS

GEO. C. SHAFFER
Successor to Percy Shaffer
Expressive Floral Emblems. Phone
Moderate Prices. Open Eve. & Sun. Nat. 0166

GUDE BROS. CO., Florists
1212 F STREET. National 4775.

DIED

MALCOLM—On Wednesday, February 7, 1934, at the residence of her friend, Mrs. Martina Evans, 2006 Columbia road northwest, Miss WINIFRED SCHUYLER MALCOLM, beloved sister of Mrs. Kilda M. Harrell. Funeral services at the S. H. Hines Co. funeral home, 2901 Fourteenth street northwest, on Saturday, February 10, at 2 p. m. Interment at Cedar Hill Cemetery.

TICHES—On Wednesday, February 7, 1934, at Children's Hospital, PETER, the beloved infant son of Charles E. and Maggie Tiches. Funeral services from the W. W. Chambers Co. funeral home, 1400 Chapin street northwest, on Friday, February 9, at 2:30 p. m. Interment, Glenwood Cemetery.

TATSPAUGH—On Thursday, February 8, 1934, at her residence, 620 D street northeast, JONAETTA TATSPAUGH. Remains resting at the Lee funeral home, Fourth street and Massachusetts avenue northeast, where funeral services will be held on Saturday, February 10, at 2 p. m. Relatives and friends invited. Interment private. Kindly omit flowers.

FLORAL TRIBUTES
$2.50 Up delivered
J. H. SMALL & SONS
Phone NOrth 7000 DUPONT CIRCLE

A Complete
Funeral for $75.00
Or even LESS. The $75 funeral includes Casket (any color), plate engraved with name, No. 1 outside pine case, embalming by competent men, washing, dressing and shaving (if necessary), advertising of notices, hearse, two Cadillac limousines, rugs, chairs, scarf for the door, removing from hospital or home and all necessary services that are so well known at the DEAL FUNERAL HOME. NO EXTRAS.

DEAL
LINCOLN 8200

Neely's Charge Branded False By West Virginia CWA Chief

Beehler Declares Quiz Failed to Reveal Favoritism.

Charleston, W. Va., Feb. 8 (Spl.).—More gunfire was heard along the CWA battlefront in West Virginia today.

William N. Beehler, State CWA administrator, opened the fray with a statement that an inquiry in several counties had thus far shown charges of political preference, made by United States Senator M. M. Neely, to be "false and untrue."

In Logan County, designated by Neely as being with Tucker County "the worst for political discrimination," Beehler said that of 58 persons employed on the administrative staff, 39 are Democrats, while of 90 in better-paid jobs, 65 are Democrats. Previously, Beehler had stated that the Tucker inquiry showed a majority of Democrats employed on non-Federal projects, and no basis for the general allegation of political discrimination.

The next shot came from Senator A. C. Harold (Democrat), Braxton, chairman of the Joint Legislative CWA Investigating Committee, who asserted that Beehler, "as past president of the Family Welfare Society in the small city of Lexington, Ky., could not be expected to know" political ramifications in West Virginia counties.

As for Tucker County, he said charges of discrimination came from citizens who have long lived there and are thoroughly familiar with existing conditions. "When they tell this committee," he said, "that two stores get practically all the direct relief orders, and that these stores are operated by Republicans; when they say that shrewd Republican politicians are pulling the strings behind the CWA they are in position to know whereof they speak."

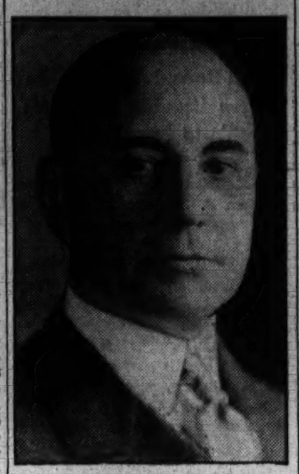

Underwood & Underwood.

SENATOR M. M. NEELY.

Disabled Vessel In Tow of Cutter

Rescue Boat Has Trouble Moving Toward Port.

Norfolk, Va., Feb. 8 (Spl.).—The Coast Guard cutter Mendota this morning picked up the disabled schooner Purnell T. White 200 miles east of the Cape Fear River, off the North Carolina coast, and is towing her to Norfolk.

Rough weather prevails off the coast tonight and the Mendota is having difficulty with her helpless charge. She is not expected to reach port until tomorrow, if then, her progress depending on weather conditions.

The schooner, with a crew of eight, owned by C. C. Paul, of Baltimore, is 12 days out of Charleston, S. C., bound for New York with a cargo of lumber. She was sighted yesterday by the steamer Maiden Creek, which sent a message to Coast Guard headquarters requesting aid be sent the vessel. Her sails were gone, according to the message from the steamer.

N. D. McElfresh Is Found Dead

Heart Attack Blamed by Investigators.

Frederick, Md., Feb. 8 (Spl.).—Nigel Dorsey McElfresh, 66, near Park Mills, was found dead in bed today.

Following an investigation by Magistrate Sherman P. Bowers, acting coroner, Sheriff W. Crum and State's Attorney Walter E. Sinn, death was laid to a heart attack. Mr. Bowers deemed an inquest unnecessary.

Mr. McElfresh is survived by three sisters and three brothers.

200 Phones Silenced By Barber Shop Fire

Danville, Va., Feb. 8 (Spl.).—Communications were restored here today after an interruption caused by the burning of two cables operated by the Chesapeake & Potomac Telephone Co.

A fire in a barber shop, started by a gasoline stove explosion, melted the cables above the shop. Two hundred telephones were temporarily out of service.

Lynchburg Dog Tags Gain.

Lynchburg, Va., Feb. 8 (Spl.).—The State has issued 800 more dog licenses here this year than last year. About 2,400 have been issued since January 1 through the office of the city treasurer.

Bureau Helps 321 Transients

Cumberland Project Has 104 Now Enrolled and at Work.

Cumberland, Md., Feb. 8 (Spl.).—The transient bureau, established several weeks ago here, is gradually becoming a well-equipped and organized institution.

During January, 321 men were cared for and registered at the bureau. At present there are 104 accommodated, about the average number at one time. Miss Catherine Sponseller and Miss Mary Elizabeth Reid have charge of the institution.

Every individual has a definite job to do in the bureau. At least 14 hours' work each week is required, for which lodging, food, clothing and the use of the recreation center are provided. In addition to the 24 hours' work, each man may work an additional three hours per week, for which he is paid 30 cents per hour.

There are two gangs of workers, with 25 laborers in each group, who are employed in brushing roadsides and clearing highways of brush and refuse.

One of the men, experienced in athletics, has formed a basket ball team and is organizing athletics. The State Armory basketball court has been placed at the disposal of the team. They expect to challenge local independent teams. Others interested in dramatics, music or other forms of recreation are also organizing. At the present time, tournaments in checkers and cards are being played.

Socialists to Ask Poll Tax Repeal

Delegation Will Appear at Richmond Tuesday.

Richmond, Feb. 8 (AP).—David G. George, State organizer for the Socialist party, said today that a large delegation, "representing many organizations," will appear before the House of Delegates privileges and elections committee Tuesday to urge abolition of the poll tax as a prerequisite to voting.

He said the bill introduced by Delegate Edgar B. English of Richmond would receive the "vigorous" support of the Socialist party.

George said he had been assured that the Fitzhugh Lee Camp, Spanish-American War Veterans, would support the measure in its present form and that other war veterans would support it at least insofar as it applies to them.

Chapter of D. A. R. Picks Delegates

Maj. William Thomas Unit to Meet Here Feb. 24.

Leonardtown, Md., Feb. 8 (Spl.).—At a meeting of the Maj. William Thomas Chapter, D. A. R., of Baltimore, Washington and St. Marys County, held at the home of Mrs. Roland Thomas, in Baltimore, State and National delegates were elected to represent the chapter at the meeting to be held in Baltimore March 15 and 16.

A bronze tablet to be placed in the memorial porch at Ye Olde Cool Springs, Charlotte Hall, in honor of the founders of Charlotte Hall School, will be unveiled during "June Week" at the school.

The next chapter meeting will be held February 24 at the Hotel Raleigh, Washington. Mrs. S. West Russell, vice regent, will be hostess.

John Swinerton, Banker, 93, Dead

Held Newport News Post for 39 Years.

Newport News, Va., Feb. 8 (AP).—John Robinson Swinerton, 93, vice president of First National Bank of Newport News and a resident of this city for 51 years, died at his home today after an illness of several weeks.

Born in Milton, N. H., Mr. Swinerton came to Newport News from New York, and was manager of the Warwick Hotel for 17 years.

He was a charter member of the First National Bank and was elected vice president in 1895.

Council Grants Funds to Open Relief Office

Cost at Fredericksburg May Run $80,000 for Two Years.

Fredericksburg, Va., Feb. 8 (Spl.).—Establishment here of a branch of the Federal Emergency Relief Administration last night was unanimously approved by the city council, which made available $1,500, operating cost portion to be paid by the city.

From $3,500 to $4,000 monthly in direct relief to Fredericksburg will be distributed by the FERA. Food, clothing, medical attention, nursing service, fuel, and employment for women unable to earn a livelihood are specific types of relief to be furnished.

The council also approved a resolution offered by Cecil L. Reid asking the Virginia FERA to allot $7,850 to Fredericksburg relief during February and March.

A trained social service worker will be assigned here. Office space will be provided in the community nurse's office. A stenographer and clerk will be hired. Government funds will be placed in the hands of Clarence R. Howard, city treasurer, as soon as the office is established.

Cost to Run Heavy.

Maintenance of the FERA here for two years with relief and welfare expenditures of $80,000 to $100,000 was indicated by the health and charities report.

Five local men named to serve on a transient advisory bureau selected by Adrian C. Anderson, director of the local transient bureau, include Levin J. Houston, jr., city manager; Councilman Benjamin T. Pitts and George L. Hunter, jr.; the Rev. Dudley Boogher, rector of St. George's Episcopal Church, and Julian J. Garner, prominent business man.

CWA Probe Set.

Richmond, Va., Feb. 8 (AP).—A public hearing has been set for Monday at Louisa, Va., to hear charges of irregularities in administration of the CWA in Louisa County, brought by residents of the county. Frank Hartman, deputy administrator in Charlottesville, set the hearing.

Sidney B. Adair, executive assistant administrator for the State, said reports of dissatisfaction over the administration and job-giving practices of the CWA continue to be received.

Power Meeting Set.

Danville, Va., Feb. 8 (Spl.).—Proponents of Danville's power expansion program have called a mass meeting for tomorrow night in the city auditorium, when Jay Johns, chairman of the State advisory board of the Public Works Administration, and James A. Anderson, engineer of the board, will speak in support of the plan.

Danville is to finance the undertaking with PWA funds, and the engineering data came before the advisory board before it was passed along to the Federal board.

Dr. Arthur Bevan, State geologist, also will speak. The opposition, headed by Thomas S. Williamson, called a meeting Monday. Danville will hold a referendum February 26.

The venture will cost nearly $3,000,000, to be paid back over a period of 30 years.

Valley Survey Started.

Bristol, Va., Feb. 8 (Spl.).—Five offices have been rented in the Dominion National Bank Building for U. S. Geological Survey headquarters in mapping the headwaters area of the Tennessee River for the Tennessee Valley Authority. The offices probably will be occupied next week.

Ground survey crews are already at work and aerial photography of the 22,000 square miles in the Tennessee River basin is scheduled to begin next week, under contract to the Aero Service Corporation of Philadelphia.

Danville Lawyers Back Page Court-Reform Bill

Danville, Va., Feb. 8 (Spl.).—Nineteen members of the Danville bar have telegraphed Delegate Maitland H. Bustard asking him to work for the Page bill, which would prevent relatives of Virginia judges practicing bfore them without the consent of both litigants in a case.

The bill has the indorsement of the State Bar Association.

Woman, Now 94, Has 16 Children

Mrs. Hartman, of Maryland, Has 130 Descendants.

Mount Airy, Md., Feb. 8 (Spl.).—Mrs. Cornelia Ann Hartman, widow of Valentine Hartman, has quietly observed her ninety-fourth birthday at the home of her daughter, Mrs. Oliver Chaney, near here.

The mother of sixteen children, Mrs. Hartman can claim 130 descendants reaching into the fifth generation. Her family includes 50 grandchildren, 59 great grandchildren and five great great grandchildren. She also has five brothers.

A daughter of Mr. and Mrs. Isaac Bost, Mrs. Hartman was born at Braddock Heights in Frederick County, January 24, 1841. "Grandmother Hartman," as her friends call her, has been in failing health for several weeks.

Deputy Leaves Hospital After Auto Fatalities

Hagerstown, Md., Feb. 8 (Spl.).—Seriously injured when the automobile which he was driving was wrecked after he had been slugged by one of two prisoners he was bringing to jail here two weeks ago, Deputy Sheriff Richard Renner has sufficiently recovered to leave the hospital here.

The two prisoners were killed in the accident.

Mysterious Gassing Terror Spreads; Roanoke Home Hit

Roanoke, Va., Feb. 8 (Spl.).—Gas attacks, which have terrorized Botetourt County since December 22, spread to Roanoke last night, when Mrs. A. H. Milan was made seriously ill by noxious fumes forced into her home by an unknown person.

She is recovering in a hospital today. Following the attack about 8 p. m. Mrs. Milan, who had been ill for several days, was attended by members of the Roanoke lifesaving and first-aid crew, who administered oxygen.

Physicians said this afternoon Mrs. Milan appeared out of danger.

Roanoke police joined Botetourt County authorities in an intensive hunt for the gasser. Police believe the gas was forced through a door.

Pastors to Hold Retreat Session At Thurmont

West Virginians Named to Interreligious Board.

Middletown, Md., Feb. 8 (Spl.).—A spiritual retreat for ministers of the Maryland Classis of the Reformed Church will be held in the church at Thurmont Tuesday.

The Rev. Ralph E. Hartman, of Frederick, will have charge of devotions, beginning at 10 a. m. The Rev. H. N. Bassler, of Westminster, will speak on "The Minister and His Devotional Life;" the Rev. L. G. Kieffer, of Frederick, will discuss "The Minister in His Study." Conference periods will be held.

The Rev. J. Wade Huffman, of Clearspring, will conduct the afternoon devotions, and the Rev. Scott R. Wagner, of Hagerstown, and the Rev. Felix B. Peck, of Silver Run, will speak and conduct conference periods. The Rev. John S. Adam, of Middletown, will have charge of the closing consecration service.

Revival Progresses.

Charles Town, W. Va., Feb. 8 (Spl.).—Family night was celebrated last night in the third day's meeting of the revival being conducted here by the Methodist Episcopal Church South.

The Rev. J. M. Rowland preached. Tonight was Sunday school night, and tomorrow will be devoted to the young people of the church.

Evangelist Leases Room.

Martinsburg, W. Va., Feb. 8 (Spl.).—A first-floor room in the armory here has been leased for a year by Evangelist Harry James as a tabernacle, he announced today.

Inter-Church Board Named.

Clarksburg, W. Va., Feb. 8 (Spl.).—Eleven West Virginians active in religious work have been named as a State advisory board of the National Conference of Jews and Christians.

Appointed are Albert M. Reese, of Morgantown; Wells Goodykoontz, of Williamson; John L. Meek, of Huntington; Walter S. Hallanan, George W. Sharp and W. T. Williamson, of Charleston, and J. S. Jones, George A. Laughlin, Charles McCamic, H. C. Ogden and Howard Sutherland, of Wheeling.

The purpose of the conference is to "eliminate the causes of misunderstandings which create friction among those of differing religious faiths."

Sunrise Services Planned.

Roanoke, Va., Feb 8 (Spl.).—An impressive Easter sunrise service in Highland Park is being sponsored by the Altrusa Club of the Y. W. C. A.

Baptist Session Ends.

Danville, Va., Feb 8 (Spl.).—The Pittsylvania County Baptist Association yesterday completed its 145th annual session with reports showing a widening sphere of activities and improved financial support from the 43 churches within the territory. More than 250 attended the sessions. The Rev. W. T. Smith, of Altavista, presided.

Auxiliary Gives Program.

Shepherdstown, W. Va., Feb. 8 (Spl.).—A program in charge of the World Club, junior auxiliary of the Women's Missionary Society of the Methodist Episcopal Church South, was presented tonight.

Farmville College Plans Celebration

Peabody Head Will Speak at Founder's Festival.

Farmville, Va., Feb. 8 (AP).—Dr. Bruce Ryburn Payne, president of George Peabody College for Teachers, Nashville, will be the principal speaker on the opening day's program of Founder's Day at State Teachers College here March 9.

Dr. Payne, well known in Virginia, taught several years at William and Mary College and at the University of Virginia. For several years he was a member of the board of Farmville State Teachers College and since 1911 has been president of Peabody College.

The College Dramatic Club here as its part in the college's golden anniversary celebration will present Shakespeare's "A Midsummer Night's Dream," under direction of Miss Leola Wheeler.

Father, Mate Die Within Half-Hour

Woman to Bury Husband and Parent Tomorrow.

Waynesboro, Pa., Feb. 8 (Spl.).—Mrs. Adra (Welty) Dixon, of Iron Springs, Adams County, near here, will bury her husband and her father Saturday.

Within half an hour yesterday, her husband, Edward Max Dixon, 57, a photographer, and her father, Henry A. Welty, 81, who resided with the Dixons, died. Apoplexy and infirmities of age were causes of death, respectively.

Funeral services for her father will be held Saturday morning in St. John's Reformed Church, Fairfield, and for her husband in the afternoon in the Brethren in Christ Church, near Iron Springs.

N. J. Gang Suspect Seized in Bedford

Returned to Face Trial in Mob Killing.

Lynchburg, Va., Feb. 8 (AP).—An alleged gangster arrested in Bedford County last night was spirited away to New Jersey early today to stand trial for murder.

He is Donald L. Temper, 26, of Trenton, one of three men wanted in connection with the gang killing of Michael Vries, of Ocean County, that State. He was arrested yesterday in the home of D. J. Eange, near Lowry.

25 Have Asked For Frederick Credit Unit Aid

Loans Soon to Be Speeded, Directors Told; Voting in Roanoke Today.

Frederick, Md., Feb. 8 (Spl.).—Directors of the Frederick Production Credit Association, embracing Frederick, Carroll, Washington and Montgomery Counties, met yesterday.

Thomas S. Anderson, secretary-treasurer, said 25 applications for loans have been received, most from Frederick County.

Directors present were Thomas E. Darby, president; W. W. Hodges and Eugene L. Walker, Montgomery County; E. M. Shoemaker and John S. Bushey, Carroll County; E. H. Ingram and Jacob Ankeny, Washington County, and Ira J. Young and Alvie M. Etzler, Frederick County.

Mr. Anderson said work of the association is forging ahead, but initial loans will be slow, owing to new details. Very soon, he assured, money will be available within a few days after applications are received.

Mr. Anderson said inspectors, who examine and recommend the security offered by prospective borrowers, are busy in all of the counties. He will spend one day in each county seat receiving applications. His schedule is Monday, at Westminster; Tuesday, Rockeville; Wednesday, Hagerstown, and Friday, Frederick.

Credit Elections Today.

Roanoke, Va., Feb. 8 (Spl.).—The Roanoke Production Credit Association being set up here will elect officers tomorrow and within three days will begin making loans to farmers.

Directors are A. G. Rowman, Jordan Mines, J. Emmett Gish, all of Roanoke; L. C. Keith, of Amsterdam; P. W. Huffman, of Newport, and G. T. Bondurant, of Figsboro. The association is to serve Craig, Roanoke, Alleghany, Botetourt and Franklin Counties.

Committee Now Complete.

Waynesboro, Va., Feb. 8 (Spl.).—Waynesboro is well represented on the Augusta County farm debt adjustment committee. Final appointments made by Gov. Peery to the committe include Homer Coiner, R. G. Vance and J. K. Livesay.

Meeting in Bristol.

Bristol, Va., Feb. 8 (Spl.).—University of Tennessee experts will discuss production and marketing of lambs and beef cattle at a meeting for Sullivan County farmers here tomorrow, to which lower southwest Virginia farmers have been invited.

Many Seeking Loans.

Clarksburg, W. Va., Feb. 8 (Spl.).—Central West Virginia farmers in large numbers are applying for loans from the newly created Clarksburg Farmers' Production Credit Corporation. William J. Ward, of West Milford, has been elected secretary and treasurer to succeed Ira E. Smith, of West Union, who recently resigned.

Waynesboro Postal Receipts Increase

Waynesboro, Va., Feb. 8 (Spl.).—Postal receipts here continue to climb, indicating improving business conditions.

The receipts last month were $3,117.33, an increase of $175 over the same period in 1933 and the best total for that month since 1929.

A new all-time record for business in the postal savings department was announced by Postmaster J. H. Furr, with a 75 per cent increase over the second best month for this branch.

Valentine GIFTS
BECKERS
1314 F Street N.W.

Virginia Board Urges Koiner's Reappointment

Proposed Bills Criticized by Agriculture Group.

Richmond, Feb. 8 (AP).—Resolutions indorsing the administration of George W. Koiner as State Commissioner of Agriculture were adopted today by the State Board of Agriculture and copies ordered sent to Gov. Peery.

Mr. Koiner has not been reappointed.

Bills pending in the General Assembly prohibiting the sale of goods produced or mined by convict labor were criticized on the ground that they would prevent the sale of ground limestone produced at State plants to Virginia farmers, with the resultant closing of the plants. Sponsors were asked to amend the measure to exempt the lime plants.

Another resolution opposed the passage of bills prohibiting the use of State-owned automobiles by employes and providing for the sale of all pleasure-type automobiles owned by the State.

A committee authorized to oppose certain amendments to the department appropriations relating to apple examination and the examination of other farm commodities for arsenic and lead spray residue was named.

Another resolution, opposing changes in the present law relating to gas tax refunds to farmers and advocating the grading of tobacco by the Secretary of Agriculture, was adopted.

Attending the meeting were Julian A. Burruss, of Virginia Polytechnic Institute, president; Larence A. Washington, of Westmoreland County; Stuart M. Nuchols, of Goochland; E. D. Nininger, of Roanoke; John T. Ramey, of Fauquier; W. J. Gillespie, of Tazewell, and W. W. Sproul, of Augusta.

Kiwanis Entertained.

Charles Town, W. Va., Feb. 8 (Spl.).—Kiwanis Club members were entertained by the "Hollywood Hotshots," local singers, tonight at the weekly club meeting. Singers were Harold Blum, Frank Smith, Duke Hann, Maphie Ingram, and Harry Marstellar.

$35,000 Damage Actions Settled

Washington Couple Had Sued for Hurts.

Frederick, Md., Feb. 8 (Spl.).—Two suits for $35,000 damages brought by Mrs. Clarissa S. Ludlum and her husband, Samuel S. Ludlum, Washington, against Fay C. Brown, Bethesda, Md., scheduled to be tried in the circut court today were settled out of court. Terms were not disclosed.

Mrs. Ludlum sued for $25,000 and Mr. Ludlum sought $10,000 for an automobile accident September 27, 1932, on Wisconsin avenue, Washington. The plaintiffs alleged that the defendant was driving on the wrong side of the highway and ran into their car.

Mr. Ludlum sued for the loss of companionship of his wife and expenses. The cases originated in Montgomery County, but were removed to this county by the defendant, who declared a fair and impartial trial could not be secured in that jurisdiction.

Man Found Slain Victim of "Ride"

Falconi Believed Taken to Killing Scene in Car.

Baltimore, Feb. 8 (AP).—Nazarine Falconi, whose body was found yesterday lying in the snow along a road near Essex, Baltimore County, was believed today to have been "taken for a ride."

Dr. Walter Carmine said the man had been murdered and would hold no inquest. Falconi had been struck on the head, then shot.

Police said Falconi probably had been taken in an automobile to the spot and was shot as he stepped from the machine.

Old Members Honored By Lodge at Frostburg

Frostburg, Md., Feb. 8 (Spl.).—The two remaining charter members of the Mountain City Council, Junior Order United American Mechanics, have been awarded life memberships in the council. They are George Eisel, of Frostburg, and John S. Crow, of Barberton, Ohio.

Each has served the council 45 years.

Chambers
One of the Largest Undertakers in the World

This couch casket, lined with silk plush, is included in a whole funeral service seldom duplicated for $300. Chambers whole cost for this wonderful service only $165.

We also claim the finest service for the lowest price at only $75 complete.

You have at your service not only the largest in the city, but one of the largest in the world.

LOCATIONS

Main Parlors & Chapels 1400 Chapin N. W. — 517 11th S. E. 6 Chapels, 12 Parlors

THE GREATER CHAMBERS CO.

"The New Dealers"

Lewis Douglas.

"The survival of Lew Douglas and a few others of the 'go-along' school of practical financial politics, illustrates the value to the Administration of keeping an effective and critical opposition alive in its own ranks."

. . . from Chapter 5, "Gold Is Silent," in THE NEW DEALERS, beginning in The Washington Post, Sunday, February 11, and continuing for 31 consecutive installments, daily and Sunday, through Tuesday, March 13.

Note: The author of "The New Dealers" prefers to remain "unknown." Although his work is not to be regarded as reflecting the editorial opinion of The Washington Post, we have no hesitancy in asserting that no more vividly interesting or entertainingly presented material has yet been written concerning the leading men and women back of The New Deal.

Place your subscription order TODAY!

15 cents weekly, home delivered, daily and Sunday.

Phone National 4205

The Washington Post

United Stores Issue 200,000 Show Tickets

Third Annual Food Event Will Include Cooking School by Expert.

With more than 200,000 free and part-pay tickets distributed through members and civic organizations, plans for the third annual food exposition of the United Food Stores, Inc., opening in the Washington Auditorium tomorrow night, were nearing completion today.

An added attraction will be a cooking school, sponsored by the Home Service Institute, on Monday, Tuesday, Thursday and Friday from 1:30 to 3 p. m. Miss Wilma Coleman, lecturer and home economist, will have charge of these programs. Baskets of food will be given away at each class.

The exposition opens at 7:30 p. m. tomorrow, with the orchestra of the Columbia Polytechnic Institute for the Blind taking part. Isaac Gans, member of the District Alcoholic Beverage Control Board, will be honor guest. Representatives of civic groups, trade organizations and women's clubs also have been invited.

The baby show will be repeated next week. More than 300 mothers have been invited to enter their children. Babies up to 6 months old will compete Monday for a prize. Tuesday will be for infants betwen 6 months and 1 year old; Wednesday, 1 to 2 years; Thursday, 2 to 3 years; Friday 3 to 4 years, and Saturday for the champion baby.

Hundreds of prizes will be given away every day, acording to Morris L. Kraft, president of the organization, and chairman of the Food Show committee.

G. U. Science Group Will Meet Tonight

Pi Gamma Mu, social science fraternity of Georgetown University, will conduct a round table at 8:15 tonight, with Dr. William S. Culbertson, former Ambassador to Chile, as the guest speaker.

Dr. Culbertson will discuss Federal protection for investors and the securities act. Dr. John G. Bowen will preside.

Transit Firm Purchase Of 10 Buses Approved

The Public Utilities Commission yesterday authorized the Capital Transit Co. to purchase 10 new buses at an aggregate cost of $75,000. Some buses will be used to replace others which the commission has termed "unsatisfactory."

The increase of service demands because of the weekly pass fare also necessitated the purchases.

Hamline Church Offers One-Act Plays Tonight

Two one-act plays—"All A Matter of Dress" and "Mistletoe and Moonlight"—will be presented in Hamline M. E. Church, Sixteenth and Allison streets, tonight at 8:15.

Mildred Kernahan and Mrs. Esther Bair are directing the plays. Alice Kay, Harry Ellis, Katharine Brineley and Sanford Kingley will have leading roles.

Finnan to Address Citizens.

C. Marshall Finnan, superintendent of National Capital Parks, will give an illustrated address on the park system at a special meeting of the Brightwood Citizens Association tonight in Paul Junior High School. Two sound pictures on the present and future park systems for Washington and environs will be shown.

Memorial Mass Tomorrow.

A memorial mass for Capt. Jean Rigal, former naval attache at the French Embassy here, who died in Paris last month, will be held tomorrow at 10 a. m. in the Red Cross memorial chapel at Walter Reed Hospital.

Events Today

Ball—Junior League, Mayflower Hotel, 10 p. m.

Dance—Lions Club, of Silver Spring, Mayflower Hotel, 9 p. m.

Meeting—Department of the Potomac, Ladies of the Grand Army of the Republic, Mayflower Hotel, 8 p. m.

Meeting—Society of Sponsors, U. S. Navy, Willard Hotel, 10 a. m.

Meeting—National Defense Committee, D. A. R., Willard Hotel, 10.30 a. m.

Initiation Dinner—Sigma Epsilon Delta Fraternity, Shoreham Hotel.

Junior Prom—Catholic University, Shoreham Hotel, 10 p. m.

Dance—George Washington University, Shoreham Hotel, 9 p. m.

Luncheon—Washington Paper Trade Association, Raleigh Hotel, 12:30 p. m.

Dinner—Washington Sationers' Association, Ambassador Hotel, 6 p. m.

Meeting—District Chapter of American War Mothers, Ambassador Hotel, 2 p. m.

Meeting—Brightwood Citizens' Association, Paul Junior High School, 8 p. m.

Card Party—Randle Highlands-Orr P.-T. A., Orr School, 8 p. m.

Card party—Benefit St. Francis de Sales Church, auditorium, Twentieth street and Rhode Island avenue northeast, 8 p. m.

Luncheon—Phi Delta Phi fraternity, University Club, 12:30 p. m.

Meeting—D C. Department, American Federation of Government Employes, Hamilton Hotel.

Luncheon—Rotary Club, University Club, 12:20 p. m.

Meeting—American War Mothers, Hamilton Hotel, 8 p. m.

Luncheon—Round Table, University Club, 12:30 p. m.

Dinner—Bicentennial War Mothers, Hamilton Hotel, 8:30 p. m.

Luncheon—Congressional Country Club committee, University Club, 12:30 p. m.

Card party—Tau Phi Sorority, Hamilton Hotel, 8 p. m.

Dance—First Regiment Officers Club, Hamilton Hotel.

GRAND OPENING SATURDAY NIGHT!!

UNITED FOOD STORES, INC.

FOOD SHOW

EXTRA ADDED ATTRACTION
THE HOME SERVICE INSTITUTE
Presents a
COOKING SCHOOL DEMONSTRATION
Mon., Tues., Thurs., Fri.—1:30 to 3:00 o'clock
featuring
MISS WILMA COLEMAN
Noted Lecturer and Home Economist
Graduate of Maryland University
NEW DISHES—LUNCHES—FAMILY DINNERS
10 Free Gift Bags at Each School

WASHINGTON AUDITORIUM 19th and N. Y. Ave. N.W.
FEBRUARY 10th to 17th, Inclusive

Educational, Entertaining,
Free Prizes,
Liberal Samples, Fun

OFFICIAL PROGRAM

SATURDAY—February 10th
7:00 P.M. Music by Columbia Polytechnic Institute for the Blind Orchestra.
8:00 P.M. Introductory remarks by Morris Kraft, President of U. F. S., Inc.
8:15 P.M. Address by Guest of Honor.
9:00 to 10:30 P.M. Drawings for awards of Food Baskets and First Capital Prize.

MONDAY—February 12th
2:00 P.M. Cooking School.
3:00 P.M. Baby Contest; babies up to 6 months old.
4:00 P.M. Drawings for Food Baskets.
9:30 P.M. Contest for Tallest Show Visitor.
10:15 P.M. Award of Capital Prize.

TUESDAY—February 13th
2:00 P.M. Cooking School.
3:00 P.M. Baby Contest, babies from 6 months to 1 year.
4:00 P.M. Drawings for Food Baskets.
9:30 P.M. Contest for Couple Married Longest.
10:15 P.M. Award of Capital Prize.

WEDNESDAY—February 14th
3:00 P.M. Baby Contest of babies 1 to 2 years.
4:00 P.M. Drawings for Food Baskets.
9:30 P.M. Contest for Largest Family Visiting Show.
10:15 P.M. Award of Capital Prize.

THURSDAY—February 15th
2:00 P.M. Cooking School.
3:00 P.M. Baby Contest for babies from 2 to 3 years.
4:00 P.M. Drawings for Food Baskets.
9:30 P.M. Contest for Twins—Most Alike and Least Alike.
10:15 P.M. Award of Capital Prize.

FRIDAY—February 16th
2:00 P.M. Cooking School.
3:00 P.M. Baby Contest for babies from 3 to 4 years.
4:00 P.M. Drawings for Food Baskets.
9:30 P.M. Whistling Contest.
10:15 P.M. Award of Capital Prize.

SATURDAY—February 17th
3:00 P.M. Contest for Prize Baby of All Previous Winners.
4:00 P.M. Prize Basket Awards.
10:15 P.M. Award of Ford Automobile (GRAND PRIZE).

$2,000 IN FREE PRIZES*

Grand Prize
This Beautiful 1934 AUTOMOBILE
FREE
LAST NIGHT OF SHOW

HUNDREDS OF OTHER VALUABLE PRIZES FREE EVERY NIGHT DURING SHOW

INCLUDING!

FOOD BASKETS To Be Given Away Liberally All During Show

G. E. ELECTRIC REFRIGERATOR
PHILCO LOWBOY RADIO
ROYAL AUTOMATIC VACUUM CLEANER
G. E. ELECTRIC WASHING MACHINE
KELVINATOR (1934) ELECTRIC REFRIGERATOR
HOOVER STREAMLINE VACUUM CLEANER

PARTICIPATING EXHIBITORS

NAME	PRODUCTS
GOODS DISTRIBUTING CO.	BLUE MOON CHEESE, BORDEN CHEESE, BLUE RIBBON MAYONNAISE.
HAROLD H. CLAPP	BABY FOODS.
N. AUTH PROVISION	SAUSAGE, HAMS, BACON.
WILKINS-ROGERS	SELF-RISING FLOUR.
BROWNING & BAINES	ORIENTA AND YELLOW BAG COFFEE.
HOFFMAN BROOMS	BROOMS.
BECK'S	FROZEN CUSTARD.
COLLEGE INN PRODUCTS	ALL C. I. PRODUCTS.
LEAMAN & MARTIN	DEL MONTE, ARGO SALMON, CLICQUOT CLUB GINGER ALE, ETC.
ALLEN V. DeFORD	PETER PAN SALMON.
McCHESNEY & CO.	WESSON OIL, SNOWDRIFT.
B. FISHER & CO.	ASTOR STICKS, COMET RICE.
A. C. KRUMM	MACARONI, SPAGHETTI.
ROCK CREEK G. ALE	GINGER ALE.
SWIFT & CO.	MEATS.
CHEVY CHASE DAIRY	MILK AND CREAM.
THOMPSON'S DAIRY	MILK AND CREAM.
McCORMIC & CO.	TEA, SPICES.
LIBBY, McNEIL & LIBBY	FRUITS AND TOMATO JUICE.
A. T. SCHROTH	FOUNTAIN BRAND HAMS.
WASHBURN-CROSBY	GOLD MEDAL FLOUR.
JOSEPH ATKINS	BUTTER and EGGS.
C. F. SAUER'S	EXTRACTS.
C. F. MUELLER'S	MACARONI AND SPAGHETTI.
DAVIS SALES CO.	BAKING POWDER, CUT-RITE PAPER, COCONALT.
ELITE LAUNDRY	COATS AND APRONS.
GOODE EQUIP. CO.	STORE FIXTURES.
CORN PRODUCTS	ARGO STARCH, KARO SYRUP.
LA CHOY PRODUCTS	CHINESE FOODS.
STEWART & CO.	GOLDEN CROWN SYRUP.
LIPTON TEA CO.	TEA.
FOY PAINT CO.	PAINTS.
PILLSBURY FLOUR MILLS	PILLSBURY FLOUR & PANCAKE FLOUR.
MORTON SALT CO.	SALT.
CRYSTAL CHEMICAL CO.	WAX-RITE FLOOR WAX.
H. L. CARPEL CO.	KRAFT'S MAYONNAISE.
QUAKER OATS CO.	OATS, CORN MEAL, FARINA.
NATIONAL BISCUIT CO.	CAKES.
LOOSE-WILES BISCUIT CO.	CAKES.
BREWER-SNYDER	POTATO CHIPS, HOMINY.
STANDARD BRANDS	COFFEE, BAKING POWDER, GELATIN.
ARNER-DRURY	BEER.
POINTER CO.	MEATS.
GALE E. PUGH	POULTRY.
HILLS BROS.	DROMEDARY DATES, GRAPEFRUIT, GRAPEFRUIT JUICE.
BAKERS' ASSOCIATION,	NATIONAL ELECTRICAL
THE HOOVER CO.	SUPPLY CO.
HECHT CO.	PALAIS ROYAL
C. & P. TELEPHONE CO.	J. C. HARDING CO.
DEPT. OF AGRICULTURE.	NELSON FURNITURE CO.
WASHINGTON FORD DEALERS.	COLUMBIA TECHNIC
WASHINGTON POST.	INSTITUTE FOR THE BLIND.

FOOD SHOW BARGAIN PRICES IN ALL UNITED FOOD STORES

ENTER YOUR CHILDREN IN THE BABY CONTESTS
See Above Program for Full Particulars

There's a United in Your Neighborhood

REDUCED RATE FOOD SHOW TICKETS will be cheerfully given at your favorite United Food Store.

Grape Nuts pkg. 17c ★
Puffed Wheat pkg. 9c
Puffed Rice 2 pkgs. 25c
Wheaties 2 pkgs. 25c
Brewer-Snyder Potato Chips ½-lb. pkg. 23c
Comet Rice hot pan process 3 12-oz. pkgs. 20c
Sunshine Black Walnut Cookies pkg. 25c

BABIES CHEER... CLAPP'S original BABY SOUPS AND VEGETABLES IN NEW ENAMEL PURITY PACK AT A NEW LOW PRICE.
2 cans 25c

Mortons SALT 2 pkgs. 15c

Mankind Dog Food 3 cans 25c

CALUMET BAKING POWDER ½ lb. 18c Lb. 31c

Yeast hidden in a delicious Cereal . . . 17c
Toasted whole wheat flakes blended with active yeast. A large package equals 10 servings of whole wheat flakes and 10 portions of yeast.
Yeasties

★ Lipton's Yellow Label Tea ¼ lb. 21c
Sauer's Extracts large bot. 19c
Libby's Chili Con Carne 3 sm. cans 25c
Dromedary Grapefruit 2 med. cans 25c
Lang's Sour or Dill Pickles qt. jar 15c
Sunsweet Prune Juice qt. bot. 23c
United Gem Brooms ($1.00 value) 65c

DAVIS BAKING POWDER 12-oz. can 19c

MUELLER'S Cooked Spaghetti 2 cans 19c

Pillsbury's Best Flour 5 lbs. 27c, 12 lbs. 53c, 24 lbs. 99c
Washington Self-Rising Flour 5 lbs. 26c, 12 lbs. 51c
Bisquick 20-oz. pkg. 20c, 40-oz. pkg. 33c
Krumm's Macaroni, Spaghetti or Noodles 2 pkgs. 15c
Kraft's Creamed Old English Cheese ½-lb. pkg. 19c

BEE BRAND BIRD SEED (with cuttle bone) 2 12-oz. pkgs. 25c
1 PKG. BIRD SEED FREE

WAX-RITE NO-RUB FLOOR WAX For Linoleum and Hardwood Floors pt. can 39c

FRESH GREEN PEAS 2 lbs. 25c
FANCY CLEAN Texas Spinach 3 lbs. 22c
SNOW WHITE CAULIFLOWER 19c
HARD CRISP Iceberg Letuce 2 for 17c
SELECTED MAINE POTATOES, 10 lbs. 31c
TENDER SWEET Calif. Carrots, 2 bunches 15c
IDAHO BAKING POTATOES 10 lbs. 35c
FRESH GREEN Stringless Beans 2 lbs. 21c
THIN SKIN GRAPEFRUIT 4 for 23c
STAYMAN WINESAP APPLES 4 lbs. 23c
FINEST JUICY FLA. ORANGES, doz. 19c

THOMPSONS MILK pt. 7c qt. 13c

BEER ROYAL PILSEN OLD GLORY HEURICH'S 3 bots. 25c Plus Deposit

COFFEES
Yellow Bag lb., 25c
Unico lb., 19c
Wilkins lb., 29c
Orienta lb., 29c
Chase & Sanborn lb., 29c
Astor lb., 25c
Del Monte lb., 30c
Sanka lb., 47c

College Inn Tomato Juice Cocktail 26-oz. can 23c
La Choy Chop Suey or Chow Mein 1 Can Noodles FREE can 21c

Iowa State Butter lb. 33c

UNITED Brand BUTTER lb. 30c

"Uneeda Bakers" Premium Flakes 1-lb. pkg. 17c
Golden Crown Table Syrup 1½-lb. can 11c
Rock Creek Ginger Ale 3 large bots. 25c
Argo Gloss Starch 2 lb. pkgs. 15c | Laundry Gems 3 pkgs. 25c

CUPLETS FOR CUP CAKES 3 pkgs. 29c CAKE PAN FREE

2 Lb. Pkgs. 25c

Gundesheimer's Butter Layer Cakes
Two new flavors this week, and so good they fairly melt in your mouth.
Caramel and Pineapple
Junior size. Each..... 25c

Better Meats

ASK FOR Faith's

Fresh Hams lb. 15c
Smoked Sausage lb. 23c
Pure Lard 3 lb. pkg. 25c
Royal Pork lb. 25c
Fancy Rib Lamb Chops lb. 29c
Fancy Rib Roast lb. 19c & 21c
Fancy Round Steak lb. 23c
Sirloin Steak lb. 29c
Chuck Roast lb. 15c
Fresh Ground Hamburger 2 lbs. 29c
Fountain Brand Hams lb. 20c

SWIFT'S Jewel SHORTENING 2 lbs. 19c
Used in more than 2,000,000 Successful Bakings Daily

UNITED FOOD STORES UNITED FOOD STORES UNITED FOOD STORES

The Washington Post

THE WASHINGTON POST PUBLISHING CO.
Eugene Meyer, President and Publisher.
Eugene MacLean, General Manager. F. R. Harrison, Secretary-Treasurer.

The Associated Press is entitled exclusively to use for republication of all news dispatches credited to it or not otherwise credited in this paper and local news of spontaneous origin published herein. Rights of republication of all other matter herein are also reserved.

OFFICES OF THE WASHINGTON POST
New York, N. Y. ..... 270 Madison Avenue
Chicago, Ill. ..... 360 North Michigan Avenue
Detroit, Mich. ..... 8-241 General Motors Building
St. Louis, Mo. ..... 205 Globe Democrat Building
San Francisco, Calif. ..... Monadnock Building

DELIVERED IN WASHINGTON

Daily, Sunday, 1 yr	$7.80	Daily, Sunday, 1 week	15c
Daily, only, 1 yr	5.20	Daily only, 1 week	10c
Sunday only, 1 yr	2.60	Sunday only, per copy	5c

BY MAIL—MARYLAND, VIRGINIA, WEST VIRGINIA AND NORTH CAROLINA.

Daily and Sunday.		Sunday Only.		Daily Only.	
One year	$9.00	One year	$4.00	One year	$6.00
Six months	5.00	Six months	2.00	Six months	3.50
One month	.85	One month	.40	One month	.60

OTHER STATES, MEXICO AND CANADA

Daily and Sunday.		Sunday Only.		Daily Only.	
One year	$11.00	One year	$4.50	One year	$7.50
Six months	6.00	Six months	2.50	Six months	4.00
One month	1.00	One month	.45	One month	.70

All Subscriptions by Mail Payable in Advance.

Entered at the Postoffice, Washington, D. C., as second-class mail matter.

TELEPHONE NATIONAL 4205.

Friday, February 9, 1934.

Speaking Of Winter.

It was Josh Billings, Artemus Ward, Mark Hopkins, or some other great mind of the pre-Brain Trust era who observed, "The world do move." Nobody expects it not to; for change is the law of life.

Dr. Rexford Guy Tugwell, for instance, used to write poetry at college. See how that gentle indulgence has evolved! Napoleon brought the excesses of the French revolution to an end in Paris with a "whiff of grapeshot." Yesterday, France, eschewing further use of force, called to the premiership a kindly old man who typifies gentleness and abjuration of coercion of any sort.

Since everything else changes, it seemed perfectly reasonable to believe those who have been telling us that the weather had changed, too. They have been saying that the Gulf Stream or the Tropic of Cancer or something has shifted its influences to the Potomac. And they could prove it, too, with elaborate wind-curve charts and graphs and whatnot. Washington, we have been assured, has been particularly favored of the God of Nature and henceforth and forever was going to have a hermaphroditic winter.

On this balmy morning, the ninth or tenth in lineal succession, it becomes pertinent to hope that all who have spoken of climatic amelioration and all who have longed for the frost-bitten "good old days," are down in their basements surveying the fuel supply.

Too Many Churchills.

Winston Churchill, who was First Lord of the British Admiralty at the outbreak of the World War, said last November: "I have been described as a war monger. It is a lie. I labored for peace before the war, and if the naval holiday I advised had been accepted by Germany the course of history might have been different."

Despite that tribute to the doctrine of limitation, Mr. Churchill demanded Wednesday, in the House of Commons, that England denounce the Treaty of London and leave herself free to build any type of ship she wants. Mr. Churchill explained his position by asserting that the failure to secure an arms agreement from Berlin had marked the breakdown of the last attempt to limit arms by international agreement.

The present attitude of the former Chancellor of the Exchequer is representative of a great body of sentiment throughout the world. There are Churchills in every country, demanding the abandonment of all limitations, even though most are willing to admit that the absence of any form of limitation made initiation of war in 1914 easier.

Against efforts to restore the old doctrine of unrestricted competition, far-sighted minds in every country will rise in opposition. It is one thing to feel that armament up to treaty limitations is desirable and quite another to maintain that all limitations should be removed. The world is now too much of a tinder box to encourage such additional sources of friction as new naval races would provide. The principle of limitation by international agreement, even though only partially successful, is the strongest bulwark yet set up against repetition of the disaster of 1914.

The Uses Of CWA Art.

Paintings by CWA artists are to be selected by the committee on buildings and grounds of the Board of Education for exhibition in Washington schools. After an inspection of CWA paintings at the Corcoran Gallery of Art, Superintendent Ballou decided that some of them are quite appropriate for school use.

Whether Dr. Ballou's time might have been more profitably employed in making the promised survey of the Grant School, which he does not think should be replaced at present, is another question. However, it is obvious that deficiencies in local school equipment would not be overcome by refusal to have CWA paintings. In some places they might even be used to cover structural deficiencies.

In a recent address Edward Bruce, secretary to the Treasury's advisory committee on fine arts, declared that the CWA pay rolls "contain the names of a large body of the leading painters and sculptors of this country." Efforts have been made to choose artists on the basis of their experience and artistic ability. Because of diminished demand for works of art during the depression, nationally-known artists are found in the ranks of the CWA. The Board of Education may profitably take the advantage offered by this sad situation.

Indeed, decoration of schools and other public buildings through the use of Federal funds may prove to be the most constructive feature of the public works of art project. It is said that some CWA artists are being used to paint scenes of the CCC in action and other public improvements financed from the Federal Treasury. Plans are being worked out to exhibit these views throughout the country. This undertaking smacks of propaganda rather than art. Art for the sake of politics is an outcome which the PWAP should sedulously refuse to sponsor.

Fettering The Commissioners.

In serving as a city council for Washington, Congress is becoming more and more inclined to rely upon the judgment and advice of the District Commissioners. All bills pertaining to the District and its welfare are referred to them. Both the Senate and House District Committees attach much more significance to the reports of local officials than used to be the case. If a measure can not obtain approval at the District Building, rough sledding may be expected for it in Congress.

Washingtonians are naturally pleased with this deference to local officials. There is a feeling, also, that the present Commissioners are making a diligent effort to carry out the will of voteless Washington so far as it can be ascertained. The net result of the influence of the people upon the Commissioners, and the influence of the Commissioners upon Congress, should be more satisfactory legislation on local problems.

But these commendable efforts toward cooperation are partially frustrated by an arrangement which makes it impossible for the Commissioners to use their own judgment in making recommendations to Congress. The District budget estimates do not represent the views of the Commissioners as to funds necessary to support the municipal government. The Commissioners are required to follow instructions from the Federal Budget Bureau and their estimates may be drastically revised before they reach Congress.

A still more irritating handicap is placed on the Commissioners when they consider local legislation involving the expenditure of money. For example, the House District Committee asked the Commissioners for advice on the old-age pension bill. But the Commissioners are not allowed to indorse legislative proposals that may involve the expenditure of money, unless the Budget Bureau states that the proposed expenditure is in accord with the financial policy of the Administration. This means that the Commissioners are forbidden in such cases to use their own discretion. The actual recommendations which go to Congress in response to its requests for advice are formulated in the Budget Bureau, a Federal agency having no direct contact with District problems.

With all due respect to the efforts of the Budget Bureau to guard against extravagance, this is a situation difficult to defend. There seems no danger that Congress will sanction any departure from the sound fiscal policy followed in the District. And there is no indication that the Commissioners have any desire to run the Capital City into debt. Existing restraint upon the Commissioners in their relations with Congress can not be justified on the pretext that it is necessary to hold expenditures in check.

If District measures are to be considered on their own merits, in the light of local conditions and requirements, it will be necessary to relieve the Budget Bureau of its custodial relationship to the Commissioners' conscience.

Reflation And Debts.

President Roosevelt is said to feel sympathetic toward a policy involving widespread reduction of interest rates and reorganization of existing debt structures. He indicates that certain classes of debt charges are unduly high and could be lowered with general creditor support if greater security were thus afforded. No concrete proposals for effecting the recommended debt scaling are suggested in what is apparently a feeler to obtain the general reaction.

The immense volume of public and private indebtedness created in this country during the boom years was a major cause of the over-rapid capital expansion and excessive speculation that culminated in the collapse of 1929. Interest rates on a large proportion of outstanding obligations undoubtedly had been raised to an abnormally high level, judged by former standards, and debt charges often became unbearable as these heavy fixed charges absorbed a rapidly increasing percentage of the declining incomes of debtor groups.

Efforts of debtors to meet current obligations resulted in increased pressure to lower wages, salaries and other production costs in order to provide a margin for covering such fixed charges. Given time, the obstacles in the way of comprehensive debt scaling might have been overcome. However, the present Administration undertook to relieve the debtor classes by reversing the deflationary process and attempting to raise prices. It was hoped by such means to bring needed relief in ways less painful than those necessitated by a continuance of deflation.

These hopes have been disappointed. In the first place, prices have not risen to the level aimed at and, if they had, there is no reason to suppose that the benefits of the rise would be providentially distributed in such wise as to restore the debt-paying capacity of insolvent individuals and corporations. In case of public borrowers, such as municipalities, optimism is decidedly out of place. Government borrowers confronted by shrinking revenues, with a large volume of nonproductive debt and demands for emergency relief to finance, obviously must seek debt relief in many cases by resort to some kind of debt scaling.

Thus it appears that the price-raising program of the Administration, although originally heralded as a constructive move to restore debtors' ability to pay, has not obviated the necessity of proceeding with a program of debt reduction. And the President's interest in such plans is significant as a semiofficial admission that he does not expect higher prices to solve the problems presented by certain categories of debts.

Doles For Cattle Interests.

A bill authorizing the appropriation of $200,000,000 for the benefit of the cattle and dairy industries slipped through the House of Representatives almost unnoticed on Monday. That body has become accustomed to approving the expenditure of enormous sums in the most casual manner. But extravagance is not the only issue involved in this particular measure.

On its face this bill is innocent enough. It would make cattle a basic commodity within the meaning of the agricultural adjustment act. Ordinarily this would simply give the Secretary of Agriculture power to levy processing taxes on beef and to pay benefits to cattle producers. But, according to Representative Kleberg, of Texas, who presented this measure to the House, "it is practically impossible to levy a processing tax on those two industries (dairying and beef production) while in their present condition." Consequently, the House decided that they should have a $200,000,000 subsidy directly out of the Treasury.

Secretary Wallace has also indorsed the bill, although evidently with much reluctance. "The appropriation," he said in a recent address, "will enable advance payments to reach the farmers by the time a substantial tax is felt." From these remarks and even more outspoken admissions on the floor of the House it is apparent that the AAA intends to pay benefits now and trust to good fortune for better times during which processing taxes on beef may be levied.

Instead of merely adding cattle to the list of so-called basic commodities, this bill therefore involves an important change of policy. When the adjustment law was enacted last spring the cattle interests did not want its provisions extended to their industry. Since the consumption of meat tends to decrease when prices are raised, it was feared that a processing tax on beef would be passed on to the producers. Conversely, if the tax should be paid by the consumers, the market for beef might be contracted. But some one hit upon the happy idea of letting Uncle Sam furnish the money and the House as well as the cattle producers are delighted to fall into line.

The theory behind the agricultural adjustment act is thus further distorted, and our farm policy moves one step nearer to that of direct dole. Members of the House apparently are not concerned about the matter so long as the initial cost is "only" $200,000,000.

French Foreign Trade.

The French political crisis cannot be explained as the outcome of any single cause of popular dissatisfaction. On the contrary, a complexity of causes, economic and political, have accentuated the growth of unrest. But among the developments which have given rise to anxiety regarding the economic future of the country and the stability of the currency is one which has not received the attention that it deserves. That is the unbalanced condition of foreign trade.

With exports reduced more than 60 per cent in gold value below the totals of 1929, the unfavorable merchandise balance for 1933 was even higher than in the former year, amounting to 9,992,000,000 francs as compared with 8,212,000,000 francs in 1929. Furthermore, invisible receipts such as returns from tourist trade, interest on foreign investments, and similar items with which France normally would offset her unfavorable merchandise account have been drastically cut by the depression and by exchange disturbances.

It is evident that the position of the franc is intrinsically weak, although that fact has been concealed by the inflow of foreign capital seeking refuge from the depreciation and devaluation experiments of other countries. So long as confidence in the stability of the currency existed, the country's unbalanced trade position could be minimized if not ignored. But it has long been a source of anxiety to far-sighted observers. To exporting industries, moreover, the shrinkage of foreign trade is a cause of profound dissatisfaction apart from any solicitude for the stability of the currency.

The French policy of applying high protective duties and import quotas to foreign goods doubtless has prevented the trade balance from becoming even more unfavorable than it now is, but such devices have induced retaliation and caused exports to shrink along with imports. The trouble of the franc can not be resolved, therefore, simply through monetary agreements or monetary manipulation. They call for a reform of commercial policies which, like monetary reforms, require international discussion and agreement.

Mile Posts

A Parade of the Past From the Files of The Post.

TWENTY YEARS AGO TODAY.

SECRETARY OF WAR GARRISON and Gen. Crozier warned that the country was unprepared for war. If it were necessary to meet an enemy of equivalent force, they said, ammunition was "woefully insufficient."

A DISPATCH from Berlin said that because of her high-handed ways, Prussia was becomingly increasingly unpopular with the rest of Germany.

TEN YEARS AGO TODAY.

LOUISE LAWSON was strangled to death in her apartment in another crime in the series which included the Elwell and Dot King cases.

THE HOUSE defeated a proposal for a Constitutional amendment to prohibit tax exempt securities. The proposal lacked seven votes of the requisite two-thirds vote.

F. G. BONFILS, Denver publisher, told the Senate Public Lands Committee that Harry Sinclair paid him and his associates $1,000,000 for a claim—which Senator Walsh said they did not have—in the Teapot Dome field, after Bonfils had sent a reporter to Fall's ranch in New Mexico to investigate.

"Let's See the Other Hand!"

Letters to the Editor

The Post welcomes letters from its readers. All communications should be signed with the writer's name. Upon publication initials or pen names will be used if requested. Letters should be limited to 300 words.

Maryland Politics.

To the Editor of The Post—Sir: Anyone with good common horsesense knows that Senator Tydings is not going to let the ever busy politicians fool him in becoming a candidate for governor. In the first place Senator Tydings is one of the smartest Senators ever sent to the Senate from Maryland and has done more for his native State than any other Senator, and has still more to accomplish and has the pluck and courage to carry on. In the second place, neither Senator Tydings nor any other Senator—not even our distinguished Senator from St. Marys—would want to be Governor of Maryland. Who would want to hold an empty bag? Who would want to lease a farm where every ounce of fertility had been extracted from the soil and a mountainous mortgage was ready to engulf it into a landslide? There is no one that wants or will be the Democratic nominee for governor but Albert C. Ritchie. How in the world are you going to beat him in the primaries? They say Ritchie can not be allowed to succeed himself. Who is going to stop him? They say the Republicans and Independents will form a combination to do it. Where are the Independents? In the last primaries four years ago, where were they? Ritchie pulled a string and it was like the "Tom tom of India." The humble organization officeholders flocked to his cause like flies to a bunghole of a molasses barrel. Where are the Republicans? They are scattered so far apart that each and every one is afraid to trust the other. In fact, they have no organization, no leaders.

In the Seventh District there are only two outstanding Republicans. The rest who call themselves Republicans have practically been under the influence of the Democratic organization all their lives and I venture to predict are ready to do business with them again this fall. You can not find enough Republicans in Maryland or St. Marys to even make up a ticket without taking on men who migrated from other States.

When they buried the Hon. Washington Wilkinson, they buried the Republican party of St. Marys. I may be wrong, but I will venture to predict right now that Albert C. Ritchie will be our nominee for governor and will rule serenely the good old Commonwealth of Maryland for the next four years.

GABRIEL.

Abell, Md., Feb. 4.

The Buy-at-Home Movement.

To the Editor of The Post—Sir: Those who reason like the writer of "A Little Fellow," are invited to read our side of the story. And to make it more impressive, I want to say, that I wish America had been democratic enough to give me the kind of chance Joseph had in Egypt: I would have tried to convince the people five years ago of the necessity of lowering the purchasing power of the dollar, and it should have prevented the present calamities.

"Let us look at a few facts" with Mr. Mosher.

A sartorial artist, specially trained in the fine art of producing apparels to fit each lady's figure, and to please their fancy, opens up an "atelier." Ladies are told: "He is trained in Paris." "They all flock in. Soon our artisan is in need of a dozen or more girls; thus employment is already created. And this experience may be duplicated in thousands of instances. All at once, large shipping interests advertise and advocate travel. Most all the moneyed ladies, like spirits, vanish almost overnight, for that season. Gone, gone, gone. To England, to Italy, to France, mostly to France. The mighty purchasing power of the dollar has made them all purchase enough apparel to last them "for the next four years." When they do come back, they only think of their former artist or dressmaker when they happen to have some old remodeling done, and even that seems unwise, because they could have things made "so much cheaper abroad." What do you suppose became of the thousands of artisans formerly serving these late sojourners? They hung their heads in utter disgust. Some of them committed suicide. Hence my suggestion: encourage your local dressmaker and tailor, they need your patronage and will not fuss about the "purchasing power of the dollar." It is one of the ways to prevent kidnaping and banditry.

C. PHILIPS.

Washington, Feb. 6.

Senator Copeland's Record.

To the Editor of The Post—Sir: Yesterday in the press there was a statement to the effect that certain members of the Democratic party are anxious to replace Senator Royal S. Copeland as our representative in the United States Senate. However, these gentlemen will find out in a most decisive manner that the Democratic voters of this State do not want to change.

Senator Copeland's record in the United States Senate is an enviable one; it is marked with a degree of intellectual integrity which makes him so necessary in that important governmental body.

If the Democratic party of this State, under the so-called new leadership, wants merely an office boy to do their bidding, then certainly they want to elect another man, but if the people of the State of New York want an honest representative, one free from political alliances and with intellectual and moral courage to express his honest convictions, then Royal S. Copeland will remain as a senior Senator from the State of New York.

FORREST A. REMINGTON.

New York City, Feb. 6.

Solving the Parking Problem.

To the Editor of The Post—Sir: Every time I read one of your papers I see an article about the fight against the poor little starlings. I expect to read any day of some one being killed, and it won't be the starlings either.

During the big snowstorm one of your writers went forth in it to gloat over the hardships of these poor starlings slipping and sliding off roofs of buildings trying to find a place to roost through the cold winter night.

What is more beautiful than the flight of birds against a sunset sky? This writer loves to watch the poor little starlings fluttering and darting about in the sunset glow as he goes home from work nightly. Why can't all this silly chatter and war against the starlings be dropped? Let these poor starlings go back to their trees on the avenue. The Traffic Bureau would do well to enlist the starlings to roost in all downtown trees and help stop that all-night parking curse in the downtown streets.

But get that reporter off the starlings, for they are really doing no harm, and it only makes enemies for your paper.

E. A. GASTON.

Washington, Feb. 3.

Traffic Lights, Birth Control.

To the Editor of The Post—Sir: Your editorial page for Sunday (February 4), is the most unexceptionally commendable I have seen in any paper. The Post included, for a long time.

Among the letters one might find some slight exception, as in suggesting to G. R. S. that stop lights may be an occasion for speeding when a driver is trying to catch up with them. The average driver is more likely to drive safely if not distracted by the lights. Reckless driving, moreover, should be judged, not by speed, but by stopping distance relative to traffic conditions. Why should not speed regulation be drawn in this way?

Turning to another letter, would the proud "mother of eight" not agree that quality as well as quantity in human infants is of critical importance to society? Certainly, unless birth control and sterilization laws are productive of eugenic effects they will become suicidal; and in this, quantity, indeed, can not be ignored. We would do well to devote more of our gratuitous leisure to more infants — of the right kind.

A. A. P.

Washington, February 7.

As Others See It

A Dickens Manuscript.

The family of Sir Henry Fielding Dickens, who died recently, has decided to publish the little manuscript in which his father, Charles Dickens, embodied what he described as "a children's New Testament." Written exclusively for his own children, Dickens regarded the 60 pages and 13 chapters of the manuscript as a family possession and desired that it should never be published. Sir Henry Fielding Dickens, the last survivor of his children, had the manuscript in his keeping for many years, and so long as he lived respected his father's wish. But in his will he gave the manuscript to his wife with a provision that it might be published if his family so decided by a majority vote.

In John Forster's "Life of Dickens" there are two brief references to this manuscript. The first appears in a letter written by Dickens on June 28, 1846, from Lausanne. In this letter he says: "I have not been idle since I have been here . . . I had a good deal to write for Lord John (Russell) about the Ragged schools. I set to work and did that. A good deal for Miss Coutts, in reference to her charitable projects. I set to work and did that. Half of the children's New Testament to write. I set to work and did that." In a note on this letter Forster writes: "This (the children's New Testament) was an abstract in plain language for the use of his children of the narrative of the Four Gospels. Allusion was made shortly after his death to the existence of such a manuscript, with expression of a wish that it might be published, but nothing would have shocked himself so much as any suggestion of that kind. The little piece was of a peculiarly private character, written for his children and exclusively and strictly for their use only."

When Dickens' youngest son, Edward Bulwer Lytton Dickens, emigrated to Australia in 1868, his father gave him a farewell letter full of good advice. "I put a New Testament among your books," he said, "for the very same reasons, and with the very same hopes, that made me write an easy account of it for you when you were a little child. Because it is the best book that ever was, or will be, known in the world; and because it teaches you the best lessons by which any human creature who tries to be truthful and faithful to duty can possibly be guided."

Dickens simplified and condensed history for children in "A Child's History of England," which first appeared serially in "Household Words" in 1851, 1852 and 1853. It was moderately successful when he published it in 1854 in three-volume form, with a dedication to his own children. But apart from the dedication the work had no peculiar family interest. "The Life of Our Lord" he jealously guarded while he lived as the property of himself and his family. Sixty-four years after his death and 88 years after he wrote it his wishes concerning it are to be set aside by virtue of a decision which most lovers of Dickens will consider to be wise.

(Brooklyn Eagle.)

Along the Potomac

With

Carlisle Bargeron

SENATOR ARTHUR ROBINSON is not one whom I would ordinarily hold up as an example to his Republican colleagues but there is one quality that can not be denied him, and that is the ability to get re-elected whenever he comes up. For that reason the course he is pursuing now, in such high contrast to that of his colleagues in the same predicament as he, is worthy of comment.

BARGERON.

Either the Senator is wrong or those of his associates who, too, must face their constituents this fall, err in their conception of what to do. They can't both be right.

• • • •

The Senator is following a course of attack, of losing no opportunity to denounce the Administration, of sounding off in disagreement and diatribe upon the slightest provocation. He has not, in fact, pulled his punches one whit. Robinson in action today is the Robinson in action when there was no Roosevelt popularity. He is the same as in the campaign of 1932. If Mr. Roosevelt's tremendous hold on the country has feazed that gentleman in the slightest it does not show on his face or in any diminishing of his voice.

To say that he is an unusual figure, indeed, an extraordinary one, at the Capitol these days is but to state a simple truth. Nowhere else in the Senate or at the other end of the Capitol, in the House, is there quite his like.

• • • •

Other Republican Senators and members of the House faced with campaigns this year are experiencing sleepless nights. They do not know what course to pursue and, not knowing, figure that their best bet is to keep their mouths shut, ir not try to outdo the Democrats in their support of the President.

Maybe a grateful electorate will overlook their being Republicans and return them to office, they hope. Will they not have shown that as upholders of the President's hands they were just as good as the Democrats?

Then maybe their constituents will not look at it this way at all; maybe with the President's great popularity still prevailing, the voters will want to give him more Democrats, will want to just shower him with them, in fact, as a mark of their affection and esteem. It makes for a quandary, it does.

• • • •

It doesn't make for any quandary for Arthur, though. Right or wrong, that gentleman apparently figures that the best way to insure his return next fall is to create a definite place for himself. In Indiana the question before the voters will not be whether they should replace a Roosevelt Republican with a Roosevelt Democrat. The question will be very plainly whether they want a Roosevelt critic or another supporter.

In short, Robinson is plugging along day after day for an issue against the Administration. The others don't want any issues, or rather they are too timid to try to create any. They hope they will slip in again by virtue of their having kept quiet.

• • • •

I don't know who is right, Robinson or they. It is a fact, though, that no one knows his politics better than Arthur, and there is no question that he considers he is playing the best game now.

There is also this, he appears most confident. There is about him none of the harassed look of his associates. The birthday celebration in honor of the President didn't cause him to lose a wink of sleep. He was up early the next day reading the papers and thinking up new schemes for attack.

Arthur doesn't intend to sit around and wait for the Administration to crack-up in popular favor. He intends to crack it up now. If there is any need for an opposition party, he would seem to be right.

INDIANS CLAY PIPE MAKING.

A collection of rust-eaten relics of Capt. John Smith's 1607 colony on Jamestown Island, the first permanent English-speaking colony in the New World, has just been received by the Smithsonian Institution.

Among the relics are tobacco pipes of the so-called "church deacon" design with the small bowl almost continuous with the stem, like a cigar holder with the end tilted slightly upward. Some in the collection were clearly of Indian workmanship, while others had been made in England, according to the Smithsonian Institution Bulletin.

But the English had missed the trick of pipe making, although their products were superficially indistinguishable from those of the aborigines. The Indian practice was to mold the clay stem around a hollow reed, with the result that there was a large, clear channel for the smoke. The English pushed a small wire through the wet clay to form the channel, resulting in a small hole which must constantly have become clogged. The pipes afford a curious instance of the overlapping of two cultures—the borrowing of an idea by one people from another and the return of the borrowed idea to its original home.

Icy Seats.

Louisville Courier-Journal.

Out West they have started a contest to see who can sit longest on a piece of ice. This ought to be easy for some of those bank receivers who have been sitting for so long on frozen assets.

No End of Books

By Theodore Hall.

For President JohnSmith.

The strangest feature of the New Deal, to the reviewer looking out from under a pile of books, is the fact that every man appears to be in training for the Presidency. Not merely unabated but increasing is the public appetite (or the publishers' conception of it) for books on foreign policy, the gold standard, settlement of war debts, state capitalism versus rugged individualism, what to do with the farmer, and so on to infinity. If any problem confronting the President has not already been exposed and settled in book-form—patience! It will appear tomorrow.

Even more numerous than books on the theory are those on the practice—combined narrative and explanation of all that is going on in the "Roosevelt Revolution." But I think it a happy and salutary thing that the man on the street wants to know not only the meaning of what the Government has done but also the implication of the questions it faces. Here are a few books which deal with both.

* * * *

In 1928 and 1929 Wall street called Roger W. Babson a "Jeremiah." He refused to see that the exuberant finance of the moment constituted a permanent New Era. The ability to distrust common stocks at 650 may not have bestowed upon Mr. Babson the rank of No. 1 Seer, but in many of us it has since induced a faith in the sanity of the gentleman from Wellesley Hills, Mass. The book in hand bears us out.

"Washington and the Revolutionists" (Harper, $2.50) is the fourth of Mr. Babson's books about Washington and its ways. Ever since he was war-time director of information for the Labor Administration, he has kept a close eye on the workings of the National Government and a close acquaintance with many of its members. In this volume he discusses the purposes of the "revolutionists" (with whom at first he did not agree, with whom he now finds a ready sympathy), and describes the personalities of the leading New Dealers. The volume is intended especially as a guide to the business man who comes to Washington to do business with the Government. Not only does Mr. Babson list bureau heads, describe the mechanics of an interview with the President or other officers, and attempt in general to assist a stranger to find his feet in governmental labyrinths, but his arguments for present policies are aimed at the point of view of the business class.

He characterizes the whole New Deal in these words: "These people in the Roosevelt Administration feel that they are appointed by God to redistribute wealth. They are not acting from a political angle, or any other selfish angle. They conscientiously believe that the great majority of people in this country are not getting a square deal, and have not for many years." And he adds, very soundly, "We should impress upon the President and his advisers that there needs to be a redistribution of something besides property and income. There needs to be a redistribution of energy, education, intelligence and judgment * * * of initiative, self-control, courage and a willingness to sacrifice."

Believing that the Anglo-Saxon race undergoes something of a revolution every 150 years or so (for which he cites instances), Mr. Babson sees that we are on the threshhold of a genuine New Era, brought about by the conflict over the redistribution of wealth. This, he says, "is being crystallized by the immediate conflict between capital and labor, between private and Government ownership." He feels that neither group will be victorious, that the middle class will rise up and "take charge of the situation with a temporary dictatorship. Then will follow a Constitutional Convention. Today I forecast such a depression in Democracy."

Mr. Babson has written a thoroughly interesting and forthright book. His characterizations of leading figures are sprightly and keen, his views of the New Deal are gratifyingly sound. "Washington and the Revolutionists" stands among the very few books on the subject eminently worth reading.

* * * *

"Kemmerer on Money" (Winston, $1.50) is the work of a man called "the money doctor of the world." Edwin Walter Kemmerer, now professor at Princeton, has been some time financial adviser to 12 foreign countries, and oddly enough, though he is a proponent in no uncertain terms of the gold standard, every one of these countries has since fallen off it. In other words, there seems to be a slight discrepancy between Prof. Kemmerer's exact theories and the possibility of their applying in a workaday world.

The book is a clear academic exposition of the theories of money, and little more. He discusses the rate of flow of money and its effect on prosperity, but he does not state why our flow has stagnated. He wants a 100-cent dollar, but is willing to accept a 66 2-3-cent dollar for reasons he leaves in the word "political." Moreover, he is somewhat inconsistent in predicting with mathematical accuracy the results of this abased dollar just after he has stigmatized the commodity dollar for its like assumption of results.

But as far as it goes, the book is a clear exposition on a puzzling matter. Once we know these things, however, the question remains where it was as to what we are to do with them.

* * * *

Dr. Harry Elmer Barnes has written a little book entitled "Money Changers and the New Deal" (Long & Smith, $1). It reviews once again the history of money, summarizes the theories of inflation, refiation, and deflation, and mentions most of the plans which have been offered to get our monetary system working again. After Prof. Kemmerer, the writing seems a little foggy. At the same time it is the gainer in color from Dr. Barnes' journalistic experience. And it is considerably closer than the book above to a sense of human possibility. For a quick review of the subject the volume is excellent.

* * * *

"The Public Debt: 1919-1930" (privately printed at the Mineoform Press, Washington) is the work of Dr. Henry George Hendricks. In very great detail and scholarly completeness it presents the history of an indebtedness which in 1919 amounted to 26 billions, in 1930 to 16. The book is cool and statistical, and not for the lay reader. But one fact gave me a peculiar jolt and repercussion—that the Great War cost so much that foreign nations will still be owing the United States $2,000,000 in 1988. In 1988—54 years in the future!

The National Gallery

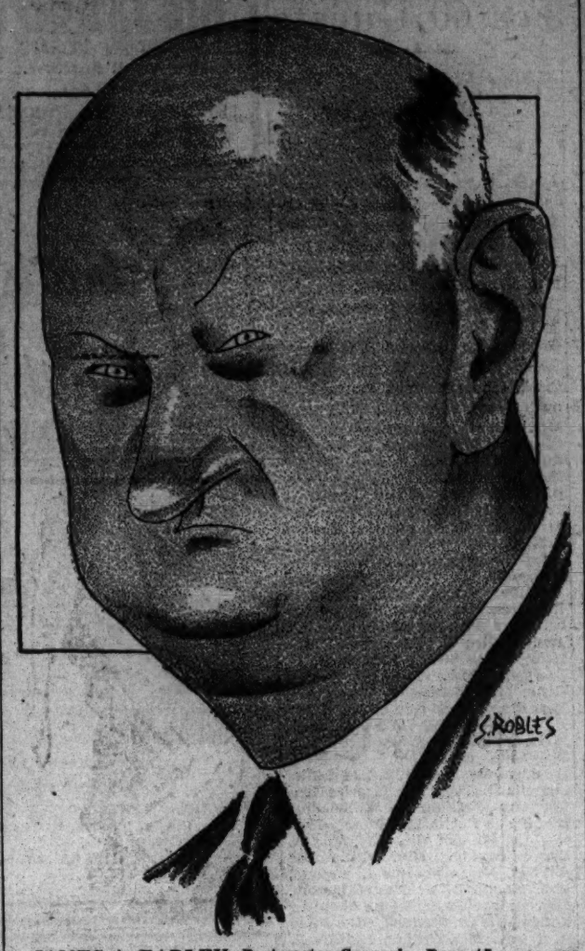

JAMES A. FARLEY, Postmaster General. Born 45 years ago at Grassy Point, N. Y., but never let any of it grow under his feet. Supersalesman for the New Deal. Town clerk of Strong Point, N. Y., in 1912. Port warden, New York City, 1918, a sinecure later abolished. Gov. Al Smith gave him this plum, then some years later put him on the State Boxing Commission. Meanwhile, Farley built up for himself a good business, selling builders' supplies in Manhattan. A joiner, he is an Elk, Eagle, Red Man, Knight of Columbus. Does not pretend to deep knowledge of National affairs, beyond salesmanship and politics in both of which lines his talent is conceded, despite a miscue in New York's mayoralty mix-up. Aspires to be Governor of New York. Eschews tobacco and liquor, but incessantly chews gum. Big "Genial Jim" is tireless, very popular, the ideal political major-domo, who, shrewdly, is the first to see "The Chief" each morning.

Text of Sugar Message

President Believes Both Domestic, Foreign Producers Can Be Benefited Without Extra Cost to Consumer by Foregoing Temporary Gains.

Following is the text of President Roosevelt's message to Congress yesterday proposing that sugar be made a basic commodity in order to cut production and place imports on a quota system:

To the Congress:

Steadily increasing sugar production in the continental United States and in insular regions has created a price and marketing situation prejudicial to virtually everyone interested. Farmers in many areas are threatened with low prices for their beets and cane, and Cuban purchases of our goods have dwindled steadily as her shipments of sugar to this country have declined.

There is a school of thought which believes that sugar ought to be on the free list. This belief is based on the high cost of sugar to the American consuming public.

The annual gross value of the sugar crop to American beet and cane growers is approximately $60,000,000. Those who believe in the free importation of sugar say that the two cents a pound tariff is levied mostly to protect this $60,000,000 crop and that it costs our consuming public every year more than $200,000,000 to afford this protection.

Does Not Urge Free List.

I do not at this time recommend placing sugar on the free list. I feel that we ought first to try out a system of quotas with the threefold object of keeping down the price of sugar to consumers, of providing for the retention of beet and cane farming within our continental limits, and also to provide against further expansion of this necessarily expensive industry.

Consumers have not benefited from the disorganized state of sugar production here and in the insular regions. Both the import tariff and cost of distribution, which together account for the major portion of the consumers' price for sugar, have remained relatively constant during the past three years.

This situation clearly calls for remedial action. I believe that we can increase the returns to our farmers, contribute to the economic rehabilitation of Cuba, provide adequate quotas for the Philippines, Hawaii, Puerto Rico and the Virgin Islands, and at the same time prevent higher prices to our own consumers.

Problem Can Be Solved.

The problem is difficult but can be solved if it is met squarely and if small temporary gains are sacrificed to ultimate general advantage.

The object may be attained most readily through amendment of existing legislation. The agricultural adjustment act should be amended to make sugar beets and sugar cane basic agricultural commodities. It then will be possible to collect a processing tax on sugar, the proceeds of which will be used to compensate farmers for holding their production to the quota level. A tax of less than one-half cent per pound would provide sufficient funds.

Consumers need not and should not bear this tax. It is already within the Executive power to reduce the sugar tariff by an amount equal to the tax. In order to make certain that American consumers shall not bear an increased price due to this tax, Congress should provide that the rate of the processing tax shall in no event exceed the amount by which the tariff on sugar is reduced below the present rate of import duty.

Would License Industry.

By further amendment to the agricultural adjustment act, the Secretary of Agriculture should be given authority to license refiners, importers and handlers to buy and sell sugar from the various producing areas only in the proportion which recent marketings of such areas bear to total United States consumption. The average marketings of the past three years provide on the whole an equitable base, but the base period should be flexible enough to allow slight adjustments as between certain producing areas.

The use of such a base would allow approximately the following preliminary and temporary quotas:

	Short tons
Continental beets	1,450,000
Louisiana and Florida	260,000
Hawaii	935,000
Puerto Rico	821,000
Philippine Islands	1,037,000
Cuba	1,944,000
Virgin Islands	5,000
Total	6,452,000

The application of such quotas would immediately adjust market supplies to consumption, and would provide a basis for reduction of production to the needs of the United States market.

Furthermore in the negotiations for a new treaty between the United States and Cuba to replace the existing commercial convention, which negotiations are to be resumed immediately, favorable consideration will be given to an increase in the existing preferential on Cuban sugars, to an extent compatible with the joint interests of the two countries.

In addition to action made possible by such legislative and treaty changes, the Secretary of Agriculture already has authority to enter into codes and marketing agreements with manufacturers which would permit savings in manufacturing and distributing costs. If any agreements or codes are entered into, they should be in such form as to assume that producers and consumers share in the resulting savings.

FRANKLIN D. ROOSEVELT.

Talk on Pacifism Set.

Dorothy Cook, secretary of the Women's International League, will lecture on "Pacifism as a Technique of Social Change" at 8 p. m. today before the Capital City Forum, 709 G street northwest.

President Calls For Quota Plan To Rule Sugar

Suggests Temporary Crop Allotments in Message to Congress.

Continued from Page 1.

ida cane, 260,000; Hawaii, 935,000; Puerto Rico, 821,000 Philippine Islands, 1,037,000; Cuba, 1,944,000; Virgin Islands, 5,000; total, 6,452,000.

"The application of such quotas," he said, "would immediately adjust market supplies to consumption, and would provide a basis for reduction of production to the needs of the United States market.

"Furthermore, in the negotiations for a new treaty between the United States and Cuba to replace the existing commercial convention, which negotiations are to be resumed immediately, favorable consideration will be given to an increase in the existing preferential on Cuban sugars, to an extent compatible with the joint interests of the two countries."

Free List Mentioned.

While, in effect, the President's proposal would stabilize both the production and importation of sugar, and pay benefits for domestic crop reduction, thus contributing to the well-being of American cane and beet growers, he spoke darkly of "a school of thought" that believes sugar should be on the free list.

He did not "at this time" recommend doing this, but he took occasion to point out such advocates argue that the American consumer is paying $200,000,000 more for sugar, with its tariff, in order to protect an annual $60,000,000 crop. What he did favor was depressing the price to consumers while curbing further expansion domestically of "this necessarily expensive industry."

The President suggested a processing tax of less than half a cent a pound, which would be compensated by a corresponding reduction in the sugar tariff. This would not add to the consumers' burden, but rather ultimately would be paid by a reduction in Treasury revenue from the tariff.

Would License Industry.

By further amendment to the agriculture act, Secretary of Agriculture Henry A. Wallace would be empowered to license refiners, importers and handlers, thus by codes obtaining the authority to allot quotas. This principle, already established as to liquor importing, has become firmly an Administration policy.

Asked at a subsequent press conference if the sugar reduction campaign might mean an increase in price, Mr. Wallace said he thought sugar would go up since all prices are now rising. Questioned as to putting sugar on the free list, he said:

"When you have a vested interest of this kind, especially when a large number of people are affected, you would not want to put sugar on the free list without doing something to tide them over."

He admitted "there are prominent people in the Administration who are free listers," but it was indicated that this politically potent idea would not get far in Congress and thus was considered futile. The Secretary further said his powers of controlling distributors under the AAA, in an effort to lower prices, were limited.

Apply to Raw Sugar.

The quota set up by Mr. Roosevelt, which would apply to raw sugar and the 1934 crop, total about 500,000 tons less than the stabilization agreement argued about and rejected by Secretary Wallace last summer. The amount is somewhat more than the 6,338,500-ton consumption last year, and considerably less than the 7,605,000-ton production.

In comparison with Department of Agriculture figures for 1933, consumption of American beet sugar would be raised from 1,373,000 to 1,450,000 tons and Cuban sugar from 1,609,000 to 1,944,000 tons. Others cut from last year would be the Philippines, Hawaii, and Puerto Rico, in varying amounts, although the President's quotas were based on the last three-year average.

Immediate reaction in Congress appeared favorable. Senators Edward P. Costigan (Democrat), Colorado, and Pat Harrison (Democrat), Mississippi, applauded the message. Senator William H. King (Democrat), Utah, differed in that he favors encouraging, not restricting, the domestic industry.

Would Help Cuba.

That the Roosevelt Administration contemplates giving Cuba a better market, which the President pointed out would mean increased purchases from these shores, has been obvious ever since the Mendieta government was recognized. A reduction of half a cent in the 2-cent tariff against Cuban sugar has been proposed by the Federal Tariff Commission and a concession close to that figure apparently is favored by the President.

Senator John H. Bankhead and his brother, Representative William B. Bankhead, Democrats, disclosed the President gave his approval to their compulsory cotton control plan after they had reported questionnaires sent Southern growers showed sentiment 98 per cent favorable. Production that last year reached 13,000,000 bales would be cut to 9,000,000 under the program in an effort to lower the present carryover of 11,000,000 bales.

The Senate Agriculture Committee already has favorably reported the bill and Representative Bankhead said hearings on it would be begun by the corresponding House committee at 10 a. m., Monday. In general, the bill provides that growers obtain permits from county administrators to show they are not exceeding production, with the tax on any excess collectable at the "bottleneck at the gin."

Move "From Producers."

"This movement," Secretary Wallace said, "comes from the producers themselves. We sent 40,000 questionnaires to find out sentiment and they came back indicating 98 per cent in favor, along with estimates that about 85 per cent of the people in their sections favor compulsory control."

But for this expression of the South, Mr. Wallace made plain, he would not favor Government compulsion. Among fears of agricultural leaders are that farmers, producing more than their allotment, might patronize "bootleg cotton gins," operating at night, or find other means to circumvent the purpose of the program.

"I have said from the first," he went on, "that if it were clear the producers wanted compulsion we would not deprive them of the centralizing power of the Federal Government. * * * I had hoped we would not get in the field of Government compulsion; I preferred education, but if the cotton South is a unit for it, we are not going to hold it up."

Food Bill Altered.

Senator Copeland announced he had obtained Presidential approval of the new pure food and drug bill, which is understood to omit many provisions of the original measure against which manufacturers had complained during the Senate Commerce sub-committee hearing. The final text of the bill will be submitted to the full committee at once, he said.

The most controversial feature of the earlier measure—placing arbitrary power in the Secretary of Agriculture—has been altered to provide for the appointment of two boards of appeal, one to hear food complaints, the other for drugs and cosmetics. Truthful advertising previsions of the bill place the burden of proof on the manufacturer, not the publication, he added.

"Sugar Bowl" Greets Plan With Uncertainty

Denver, Feb. 8 (AP).—The Western "sugar bowl of the Nation" received President Roosevelt's message to Congress on sugar with mixed feelings today.

A larger beet quota had been sought.

However, the 1,450,000 short ton limit drew from J. D. Pancake, secretary of the National Beet Growers Association, the comment that "a half loaf is better than none."

"While I am disappointed in the quota," Pancake said, "I am intensely gratified that some action has been taken to bring the industry out of chaos."

The beet quota, he said, is under the 1933 crop, which is estimated at 1,700,000 short tons of raw sugar. It represents a fair average, however, of the crops of the last five years.

The processing tax provision will be pleasing to producers, he said, except that most companies have an excise tax provision in their contracts by which the net price of sugar sets the net price of beets. Under such contracts, he believes, the processing tax would be deducted by the refiners from the price paid for their beets.

U. S. Files Answer To Humphrey Suit

President's Right to Oust Trade Official Upheld.

The Department of Justice filed a brief in the Court of Claims yesterday in the case of William E. Humphrey, former Federal Trade Commissioner, who is resisting President Roosevelt's order of October 7, removing him from office.

Humphrey, in a test case, is seeking recovery of $1,200 in back salary, which he contends is due him through unlawful removal from office. The case is expected to be tried next month.

The Department of Justice brief contends the President may remove a trade commissioner for inefficiency, malfeasance or other cause and that any statute prohibiting removal would be an unconstitutional limitation on the President's powers.

William Lyon Phelps

Daily Talk About Books and Authors.

An Intimate Sonnet.

Just as there is a certain charm about persons who have no mask or pose, but are natural, unaffected, and informal in their manner, so sermons, public addresses, and literature that are intimate and almost confidential in style—provided always they have an innate and unpretentious dignity—are always more effective than those which are conventional and formal. Even in stage acting this is true; in former times the actors spouted their lines like a set firework; so that when an actor appeared who spoke easily and naturally, the effect was almost startling.

Well, even in poetry this is often true. Some poets in Elizabethan times wrote in a highly formal manner, so that no matter how smooth and melodious their style, it usually affected the ear more than the heart. Their poetry was respectable, but it lacked the final eloquence of simplicity. In the midst of all these stately measures, in the year 1594 Michael Drayton produced a sonnet whose sincere and forthright passion made a tremendous impression. We feel today its impact.

Love's Farewell.

Since there's no help, come let us kiss and part—
Nay, I have done, you get no more of me;
And I am glad, yea glad with all my heart,
That thus so cleanly I myself can free;
Shake hands for ever, cancel all our vows,
And when we meet at any time again,
Be it not seen in either of our brows
That we one jot of former love retain.
Now at the last gasp of love's latest breath,
When his pluse failing, passion speechless lies,
When faith is kneeling by his bed of death,
And innocence is closing up his eyes,
—Now if thou would'st, when all have given him over,
From death to life thou might'st him yet recover!

(Copyright, 1934.)

Tomorrow: George Meredith.

The Once Over

By H. I. Phillips.

THE CRIME KING'S ARREST.

(As it seems after seeing the newspaper and newsreel pictures.)

Scene: A prosecuting attorney's office.

Policeman: Mr. Prosecutor, here is the prisoner.

Prosecutor: What prisoner?

Policeman: Machine Gun Wippinger, slayer of three police officers, two bank cashiers, a hotel clerk, one or two judges and an undetermined number of women and children. Shall we lock him up now?

Prosecutor: Machine Gun Wippinger, the most vicious gunman of our times, the scourge of a dozen States, the heartless perpetrator of unspeakable crimes! Lock him up now? Are you crazy? You know the routine?

Policeman: You mean the . . .

Prosecutor: Phone for the newsreel men at once. Ask them to be here at 1 p. m. That will give me time to shave and get into that new suit I look so well in.

Policeman: The newsreel men are outside, sir. The chief of police sent for them.

Prosecutor (jealously): Where's the chief?

Policeman: He's getting his hair cut and buying a new tie.

* * * *

Prosecutor: Send for all the newspaper cameramen, too.

Policeman: They're on the way. The new lady sheriff sent for them as soon as she heard the crime king was caught.

Prosecutor (quite annoyed): She would. Where is she now?

Policeman: I think she's over at the beauty parlor getting a finger wave. She wants the pictures delayed until 2 o'clock so she can get a becoming hat.

* * * *

Prosecutor (severely): I want you to notify me first hereafter when any especially vicious desperadoes are captured. The last time we landed a big criminal I didn't have time to slick up.

Machine Gun Wippinger: Hey, cut the gab and lock me up! I'm sick of all this baloney.

Prosecutor (very affably): Now, Wippie, you know you'll have to wait for the usual group photographs. The city and State officials have been counting on getting their pictures taken with you for weeks. You wouldn't want to disappoint them.

Machine Gun Wippinger: I know my rights. I don't have to be photographed with you guys.

* * * *

Prosecutor: Now, be a good fellow. If you were an ordinary criminal it would be different, but you're one of the worst in the history of the country. You have outraged the Nation's sense of decency, you have behaved like a wild animal, your crimes have shocked people everywhere. Therefore you've got to be considerate and let us be photographed with you.

Machine Gun Wippinger: What for?

Prosecutor: For the newspapers and the movie houses. Think of what it will mean to me! Think what it will mean to the sheriff! Think what it will mean to my assistants! Don't be a hog, Wippie. You don't want to grab all the publicity, do you?

Machine Gun Wippinger: But I'm getting sick of it. The last time they pinched me—it was after I killed those detectives—the governor, the mayor and seven magistrates made me pose for pictures with 'em, too. It's getting to be a strain on my nerves.

Prosecutor: But lissen, Wippie, do it once more from me, will you?

Machine Gun Wippinger: Now look here . . .

Prosecutor: Aw, I got a new blue suit for it and everything. And I promised my wife she and the baby could be photographed with you, too, for the movies.

Machine Gun Wippinger (softening): All right. You win. I never can refuse a baby nothin'.

NEW DEAL ADAGES.

There is such a thing as being 59 cent wise and pound foolish.

A fool and his half dollar are soon parted.

Gold of a weight of 15 grains nine-tenths fine is the root of all evil.

A Los Angeles man made his will in pencil on a stepladder. He probably wanted to give more than the usual trouble finding and opening it.

Ima Dodo says the only thing that keeps her from becoming an adventuress is that the President can now impound all the gold diggers.

(Copyright, 1934, Associated Newspapers.)

France Waits Sages Cabinet Of Doumergue; Riots Cease

Continued from Page 1.

in the riots; the Rue Royale, a leading "battlefield" in the demonstrations, and the ministry of marine, whose first floor mobs sacked Tuesday.

Heavy forces of mounted guards and police, armed with rifles, had little to do.

Doumergue announced as his objective a government of "sages"—of "elder statesmen."

12 Former Premiers Available.

"The urgency of the hour does not permit me to form any sort of ministry other than one of a political truce, composed of eminent men well versed in statecraft," he said.

A dozen former premiers are available for posts in the new cabinet, a successor to that of Edouard Daladier which was wrecked on the rocks of suspicion, growing out of the $40,000,000 Bayonne pawnshop fiasco, and economic maladjustments.

Observers listed the special capacities of these former leaders as follows:

Tardieu and Joseph Paul-Boncour, foreign affairs; Herriot, education; Pierre Etienne Flandin and Joseph Caillaux, finance; Pierre Laval, interior; Louis Barthou and Alexandre Millerand, justice, and Jules Steeg and Albert Sarraut, colonies.

Many deputies expressed belief that Daladier and Chautemps would not be called, for they headed cabinets that fell on charges of corruption.

Gen. Maxime Weygand was spoken of as a possible minister of war.

It was understood, meanwhile, that Doumergue demanded the dissolution of Parliament and the right to rule by decree, if necessary.

"If the Chamber itself asks the chiefs of each big party and the former premiers to meet and declare a truce," Doumergue insisted, "order will quickly return."

It was learned today that one factor forcing the resignation of Daladier's ministry was his demand that martial law be declared to curb the rioting.

Veterans Were Unarmed.

President Lebrun refused. Later National Union veterans told M. Lebrun they were unarmed in their antipolice demonstrations Tuesday, when ten were fatally wounded by gunfire, but proposed to riot, with arms, Wednesday.

Daladier's withdrawal satisfied them and last night's widespread skirmishes involved Communists and hoodlums.

M Doumergue was given quarters in the foreign office once occupied by the late Aristide Briand, many times French premier. Without delay, he started the cabinet-forming task.

From a conference with M. Lebrun he went to pay traditional calls on the presidents of the Chamber and Senate. His route became a triumphal march; everywhere he was enthusiastically acclaimed.

"Vive la France!" was the cry that came time after time.

In becoming premier, Doumergue gives up the directorship—to which he was appointed a year ago—of the Suez Canal, a position with a salary reputed to be between $12,000 and $24,000 annually. He is not rich, and the change means a sacrifice.

Peace Is Relinquished.

He relinquishes, too, the peace and rest he enjoyed at his country home in southern France after spending more than half his 71 years in the service of his country.

There will be compensations—the honor of being chosen the "savior" of France and the pleasure of enjoying this distinction with his wife, whom he married immediately on the expiration of his presidential term in 1931, at the age of 68.

When he entered the presidency in 1925, he was the only bachelor and Protestant in French history to occupy that office.

As President, he was an individualist—once he created a sensation by attending a formal afternoon function wearing yellow gloves and no spats—and so kind-hearted that he caused opposition criticism by commuting many death sentences. He hates war; he was one of the first to approve the Kellogg pact.

There was talk, generally discredited, that Doumergue might reinstate Jean Chiappe, former prefect of Paris police, whose dismissal by Daladier was another factor in popular unrest.

Ickes Studies Sale of Bonds Held by PWA

Right to Reject All Offers on Municipal Issues Would Be Retained.

The Public Works Administration is considering sale of municipal bonds it has purchased in financing Public Works projects of municipalities, Secretary Ickes announced yesterday.

The administrator said he has directed his staff to investigate the possibility of selling certain of the municipal bonds it acquired. The bonds represent approximately 70 per cent of the total non-Federal allotments made to public bodies and municipalities.

The Public Works Administration holds local general obligation and revenue bonds purchased in blocks or entire issues in financing public works. The Public Works section of the National industrial recovery act gives the Administration the right "to sell any security acquired."

PWA bid par and accrued interest at interest rates of 4 per cent. Ordinarily they are acquired in small blocks with actual purchase consummated and funds transferred as needed to continue construction work, under terms of a bond purchase contract signed by the borrower.

"Sales of these bonds to the highest qualified bidders, provided the bid and responsibility of bidders are satisfactory, is being given serious thought," Ickes said. "If proper bids are not forthcoming and it does not seem advantageous to sell, the matter will not be pushed at present because the Government is receiving interest on its investment in such bonds while it holds them.

"The right will be reserved in all circumstances to reject all and any bids," he added. "It does not appear advisable in embarking on such a plan to seek to dispose of any large blocks of securities until satisfactory selling procedure is perfected."

Details of procedure will be announced if decision to sell some of the bonds is reached, it was stated.

President Will Urge Boy Scout Mobilization

President Roosevelt will issue a National call for mobilization of the Boy Scouts in a brief talk over the air at about noon tomorrow, according to the Associated Press. Definite arrangements have not been completed.

Silver-Mist

Grey Folded Paper, 72 Sheets 19c

50 Envelopes to Match 15c

B. F. Andrews PAPER COMPANY

STATIONERY STORE

718 13th St. NA. 1974

"The New Dealers"

Henry Morgenthau, Jr.

"In six weeks, he gave the Treasury the most severe series of executive shocks it has had in a generation . . . no one has ever accused him of incubating economic ideas of any sort."

. . . from Chapter 4, "Mad Money," in THE NEW DEALERS, beginning in The Washington Post, Sunday, February 11, and continuing for 31 consecutive installments, daily and Sunday, through Tuesday, March 13.

Note: The author of "The New Dealers" prefers to remain "unknown." Although his work is not to be regarded as reflecting the editorial opinion of The Washington Post, we have no hesitancy in asserting that no more vividly interesting or entertainingly presented material has yet been written concerning the leading men and women back of The New Deal.

Place your subscription order TODAY!

15 cents weekly, home delivered, daily and Sunday.

Phone National 4205

The Washington Post

Military Aids Are Received By President

Army, Navy and Marine Corps Fete Held at White House.

Last State Reception of Season Glitters With Bright Uniforms.

By Evelyn Peyton Gordon.

All the splendor of the military service was on display last evening at the White House when the President and Mrs. Roosevelt entertained at the last state reception of the season in honor of the officers of the Army, Navy and Marine Corps stationed in and near Washington.

This reception, which is always the last one on the official program for the season, is rivaled in brilliancy only by the diplomatic reception. Last evening high ranking officers were present with their wives and families, as well as the officers of junior grade, all wearing full dress uniform. The Marine Band in scarlet uniforms, and the White House aids resplendent with gold braid blended into an array of regalia from all branches of the service.

Last evening a larger number of guests were present than at the previous functions this year, and many stayed late into the evening dancing in the east room. Promptly at 9 o'clock the President and Mrs. Roosevelt, preceded by the corps of military and naval aids, and followed by the members of the Cabinet and their wives, proceeded from the state dining room into the blue room where they received their guests before a screen of smilax and ferns. The Chief of Staff of the Army, Gen. Douglas MacArthur, headed the long line, and was followed closely by the Chief of Naval Operations and Mrs. William H. Standley, and the ranking officers of the service.

Guests gathered in animated groups in the state dining room, where they conversed and partook of the grape juice punch and light refreshments laid on the beautifully decorated buffet, an innovation of Mrs. Roosevelt, who is the First Lady in several years to serve refreshments at the state receptions. Flowers in handsome vases added a home-like touch to the formal rooms of the Executive Mansion.

Mrs. Pou Gives Party Honoring Mrs. Gardner

Wife of Representative Entertains Group at Luncheon.

Mrs. Edward W. Pou, wife of Representative Pou entertained at luncheon yesterday at the Congressional Club in honor of Mrs. O. Max Gardner, wife of the former Governor of North Carolina.

The guests included Mrs. Gardner and Mrs. Henry T. Rainey, wife of the Speaker of the House; Mrs. James J. Davis, Mrs. James F. Byrnes, Mrs. Robert R. Reynolds, Mrs. Joseph W. Byrns, Mrs. Robert L. Doughton, Mrs. W. A. Ayres, Mrs. William E. Evans, Mrs. Cassius C. Dowell, Mrs. Tom D. McKeown, Mrs. Roy O. Woodruff, Mrs. William J. Driver, Mrs. Charles L. Abernethy, Mrs. Alfred M. Bulwinkle, Mrs. Allard H. Gasque, Mrs. Paul H. Maloney, Mrs. Dennis Chavez, Mrs. William B. Umsted, Mrs. Hugh Johnson, Mrs. Harlee Branch, Mrs. Finis Garrett, Mrs. Octave Sykes, Mrs. James Webb, Mrs. Madge Webb Riley, Mrs. F. M. Shorthall, Mrs. Ernest Daniel, Mrs. Frank Morrison, Mrs. Robert E. Healy, Mrs. George W. Calver, Mrs. John H. Small, Mrs. William Rodenberg, Mrs. Charles R. Crisp, Mrs. Jessie Walters, Mrs. Edward Keys, Mrs. Ogilvie Shumate, Mrs. E. C. Bryant, Miss Ethel Bagley, Mrs. Grant, Mrs. Tribby, Mrs. Robert Gates, Mrs. James Newton, Mrs. John H. London, Mrs. William Elliott, Mrs. W. E. Stroud, Mrs. Edward B. Gibson, Mrs. Adrien Busick, Mrs. Hoover Hanger, Mrs. Thomas Antony Wadden and Mrs. Margaret Pou Moran, daughters of the hostess.

Pan-American Director Returns to Washington

The Director General of the Pan-American Union, Dr. L. S. Rowe, has returned to Washington, after attending the Seventh International Conference of American States at Montevideo, Uruguay. Dr. Rowe visited several Latin-American republics on his way to this country.

PECANELLES
60c the pound
TRIAL BAG...15c
A Delightful Creamy Candy—Full of Pecans
SPECIAL LUNCHEON
Second Floor 35c
Nunnally's
THE CANDY OF THE SOUTH
1208 F St. NAt. 8735
1035 Conn. Ave. Dist. 4263

Youthful Dancer to Appear at Junior League Ball

Hessler-Henderson, Inc.

MISS ANNE SIMPSON,

daughter of Mr. and Mrs. Kenneth Simpson, of New York, who are making their home at Wardman Park Hotel this season. Miss Simpson is photographed in the costume which she will wear when she dances at the Junior League Cabaret Ball at the Mayflower this evening.

Notes of Official, Diplomatic and Resident Society

The Speaker of the House and Mrs. Henry T. Rainey will be the guests of honor at a reception this evening at the Congressional Club on New Hampshire avenue at 9 o'clock.

Mrs. Rainey was the guest of honor at a luncheon given yesterday by Mrs. Ashton C. Shallenberger at the Congressional Club for Mrs. C. G. Ryan of Grand Island, Nebr., a member of the Democratic National committee.

The other guests were Mrs. G. W. Norris, Mrs. W. H. Thompson, Mrs. John H. Morehead, Mrs. Edgar Howard, Mrs. Edward R. Burke, Mrs. Terry Carpenter, Mrs. W. W. Bride, Mrs. Edward Keating, Mrs. J. J. Thomas, Mrs. Arthur F. Mullen, Mrs. Malcolm Varnell, Miss Barbara Dolan, Mrs. J. N. Norton, and Miss Grace Shallenberger.

The Chief Justice of the United States Supreme Court and Mrs. Charles Evans Hughes will entertain at dinner tomorrow evening in their home on R street.

Wives of Diplomats Cancel At-Homes.

Mme. de Laboulaye, wife of the Ambassador of France, will not be at home this afternoon, and will not receive until after Easter.

Mme. Peter, wife of the Minister of Switzerland, will not observe her day at home this afternoon.

Mme. Sze, wife of the Minister of China, will not receive this afternoon.

Mme. Taketomi, wife of the Charge d'Affaires of Japan, will not be at home this afternoon.

Mrs. William Howard Taft entertained at luuncheon yesterday in her home on Wyoming avenue. Among the guests were Mme. Simopoulous, wife of the Minister of Greece, and Mrs. Harlan Fiske Stone, wife of the Associate Justice of the United States Supreme Court.

Irish Legation Aid To Arrive Today.

The newly appointed Secretary of the Irish Free State Legation, Mr. Robert Brennan, arrived in New York yesterday aboard the S. S. Washington and will come to the Capital today.

Rear Admiral and Mrs. Archibald L. Parsons will be the guests of honor at a dinner which Capt. and Mrs. Glenn S. Burrell, U. S. N., will give at the Shoreham tonight.

Mme. Kase, wife of the Second Secretary of the Japanese Embassy, and Mme. Hikozo, wife of the attache of the Japanese Embassy, entertained at luncheon and bridge yesterday at the Carlton. The company numbered 20.

Miss Patience McCormick-Goodhart, daughter of Mr. F. Hamilton McCormick-Goodhart, and Miss Christine Ekengren, daughter of Mme. Wilhelm A. F. Ekengren, are the guests of Miss Kate Hyde Scully, in the apartment of her parents, Mr. and Mrs. William A. Scully, at Miami Beach, Fla.

Panama Canal Governor Entertained at Tea.

Maj. and Mrs. Edward H. Conger entertained at a tea yesterday afternoon in their home on Alaska avenue in honor of the Governor of the Panama Canal, Lieut. Col. Julian Larcome Schley and Mrs. Schley. Assisting them were Senora Dona de Alfaro, wife of the Minister of Panama, and Senora Dona de Chevalier, wife of the Secretary of the Legation of Panama.

Assisting at the tea were Mrs. Maurice H. Thatcher, Mrs. Chase W. Kennedy, Mrs. James J. Lenihan; Mrs. Butler, wife of Maj. H. M. Butler, U. S. M. C., and Mrs. Alben G. Snyder, the two sisters of the hostess; Mrs. Maria Arias and Miss Mary Lackey.

Miss Estelle Dickinson, of Memphis, Tenn., is the guest of Mrs. J. O. Lamkin, in her apartment at the Cortland. Miss Marjorie Lamkin has as her guest Mrs. E. L. Anderson, jr., of Clarksdale, Miss.

Mrs. F. Frederic Taylor, of Worcester, Mass., is at the Shoreham to spend a week before going to New York.

She has been visiting Capt. and Mrs. Walter Vernou in their apartment at 2101 Connecticut avenue.

Miss Mary Perdue Ruden, daughter of Mrs. John Daniel Ruden, of Chicago, formerly of Washington, is the guest of Miss Mary Ingraham Henry, at the home of her parents, Maj. Gen. and Mrs. Guy V. Henry, on Tracy place. Mrs. Ruden, who is visiting in Atlanta, Ga., will come to Washington next week.

Mr. William Ligon Entertains at Dinner.

Lieut. Col. and Mrs. James Blyth, U. S. A., were among the guests of Mr. William Ligon at a dinner at the Shoreham last evening.

Others present included Miss A. E. Hoover, Mrs. M. A. Hoffman, Miss Mary Crowly, Mr. and Mrs. Ed Neumeyer, Mr. and Mrs. Clinton Conrad, Mr. Herron Fleck and Mr. Ray Richardson.

Mr. Monroe von Mayhoff arrived from New York yesterday afternoon and will be at the Mayflower for several days. Mr. Mayhoff will attend the Junior League Ball this evening.

Mrs. Arthur Sears Henning entertained at tea yesterday afternoon in honor of her guest, Miss Betty Holdrege, of Paris France, who will remain in Washington indefinitely.

Mrs. Jed C Adams entertained at luncheon at the Shoreham yesterday.

Mrs. Jacob Leander Loose will entertain at dinner at the Shoreham on Tuesday evening and will later take her guests to the Bal Boheme.

Mrs. Preston McGoodwin was hostess at a luncheon yesterday at the Carlton Hotel, when her guests numbered six.

Mrs. Henry F. Dimock has returned to Washington after spending several months in the South. She has taken a suite at the Martinique until she is ready to open her home.

Col. and Mrs. Hyde Visit Capital.

Col. and Mrs. Arthur P. S. Hyde, of New York, are guests at the Raleigh Hotel while in Washington.

Lieut. Comdr. Chester E. Lewis, U. S. N., instructor, Naval War College, Newport, R. I., and Mrs. Lewis are at the Martinique for a few days.

Mrs. Calvin D. Paige, of Southbridge, Mass., is at the Carlton for a few days, accompanied by Mrs. Herbert Hammond, also of Southbridge.

Sacred Heart Academy Dance Set Tomorrow.

The alumnae of the Academy of the Sacred Heart of Mary will hold a dance for the benefit of the book fund of St. Dominic's School tomorrow night at the Hamilton Hotel.

Miss Emma Ragan has charge of arrangements. She is assisted by Miss Louise Auth, president of the academy alumnae; Mrs. Nora K. Schrider and Miss Evelyn M. Collins.

Mrs. Mary Lee Davis, author of several books on Alaska, will speak at a meeting of the Society of Woman Telegraphers at the home of Mrs. W. Chapin Huntington tomorrow at 3 o'clock on the subject, "Under the Circle With Four Seasons." Alaskan curiosities will be exhibited.

The associate members of the Congressional Club, of which Mrs. Joseph A. Herbert, jr., is chairman, will give a dinner-dance at the club tomorrow evening. Those who will entertain guests are Miss Mary Alice Arnold, Miss Anne Blanton, Mrs. Robert Earle, Miss Dorothy Fuller, Miss Edna Hall, Miss Lucille Hastings, Miss Lillian Hastings, Mrs. Paul E. Haworth, Mrs. Joseph A. Herbert, jr., Mrs. Edward C. Lake, Miss Margaret Leatherwood, Mrs. South Trimble, jr., Mrs. Leroy Sawyer, jr., and Mrs. Thomas A. Wadden.

Mr. Charles Moore, author of "Washington, Past and Present" and head of the Fine Arts Commission, will give an illustrated lecture at the Congressional Club this afternoon at 3 o'clock. His subject will be "The Washington of Lincoln."

Tea will be served at 4 o'clock. Mrs. W. W. Chalmers, of Ohio; Mrs. John J. Cochran, of Missouri, and Mrs. Ross A. Collins, of Mississippi, will pour and will be assisted by Mrs. Judson Clement, of Georgia; Mrs. Denis Chavez, of New Mexico; Mrs. Thomas C. Cochran, of Pennsylvania; Mrs. Samuel L. Collins, of California; Mrs. Ray P. Chase, of Minnesota; Mrs. Jerre Cooper, of Tennessee; Mrs. Ben Cravens, of Arkansas; Miss Margaret Leatherwood, and Miss Mary Alice Arnold.

Mr. and Mrs. John Phillip Hill will entertain at dinner tomorrow evening in honor of former Senator and Mrs. Peter Goelet Gerry, who will arrive the eid of the week from their home in Providence, R. I., to spend a week in the Capital.

Mr. Franklin K. Lane, of Los Angeles, son of the former Secretary of the Interior and Mrs. Lane, are guests at the Mayflower for about a week.

Additional Society News on Page 11.

PIERRE
CONNECTICUT AVE. AT Q ST.

50c Hors d'oeuvre lunch—greatest variety. Sardines, stuffed eggs, potato salad, shrimps, asparagus tips, pickled walnuts, celery with roquefort cheese, minced chicken or ham.

Rizik Brothers
1108 Connecticut Avenue
Opposite the Mayflower
TODAY ONLY
FINAL CLEARANCE
of Three Featured Groups of
DRESSES
Group One
DINNER, STREET, AFTERNOON DRESSES ..... Formerly $39.50 $10
Group Two
EVENING GOWNS..... Formerly $59.50 $15
Group Three
EVENING GOWNS..... Formerly $89.50 $25
ALL SALES FINAL

Luncheon Given By Mrs. Wailes For 60 Guests

Spring Flower Motif Used in Decorations for Party.

Mrs. J. Thompson Wailes entertained at luncheon yesterday at the Mayflower, when covers were laid for 60. The company included Mrs. Warren R. Austin, Mrs. Clyde Kelly, Mrs. Harry Clay Ransley, Mrs. Sol Bloom, Mrs. George Burnham, Mrs. Louis T. McFadden, Mrs. Philip A. Goodwin, Mrs. Charles D. Millard.

Also Mrs. John W. Gulick, Mrs. Charles R. Drake, Mrs. Harriet Fitzhugh Ward, Miss Mary F. Phelps, Mrs. Albert Pike, Mrs. Eugene R. Woodson, Mrs. George J. Newgarden, Mrs. William Preston Wooten, Mrs. Royal T. McKenna, Mrs. Davis B. Wills, Mrs. Albert Pembroke Thom, Mrs. Carlos Del Mar, Mrs. Ernest H. Van Fossan, Mrs. Howard LeRoy, Mrs. Horace Shares, Mrs. George A. Haywood, Mrs. John W. Holcombe, Mrs. Charles Hume, Mrs. J. Miller Kenyon, Mrs. James B. Reynolds, Mrs. Robert Whitney Imbrie, Mrs. Edmund B. Montgomery, Mrs. Walter R. Tuckerman, Mrs. Henry Alvah Strong, Mrs. Edwin G. Bowman, Mrs. Edward Everett Gann, Mrs. William S. Culbertson, Mrs. Frank W. Mondell, Mrs. Harry H. Daugherty, Mrs. Fulton Lewis, Mrs. Charles J. Williamson, Mrs. Warren J. Haines, Mrs. Edwin C. Brandenburg, Mrs. W. P. Tams, Miss Lucretia D. Clark, Mrs. Charles Henley, Mrs. William F. Willoughby, Mrs. Frank Curtis, Mrs. Mosely Harris, Mrs. William Wheatley, Miss A. Bessie Hopkins, Mrs. Philip Lee Phillips, Mrs. Augustus E. Ingram, Mrs. Henry D. F. Munnikhuysen, Mrs. George Bean, Mme. Abdullah Entezam, Mme. Monreal, Mrs. Peter A. Drury, Mrs. Arthur H. Tirrell, Mrs. Loren Johnson, Mrs. Parker W. West.

Luncheon was served in the Chinese room of the hotel. Spring flowers were used for decorations, together with novel hand-made crepe paper favors depicting men and women of foreign countries in bright-colored native costumes.

Tax Officials Hear Address

Mr. Albert Atwood Talks at University Club Function.

Mr. Albert W. Atwood, editorial and staff writer for the Saturday Evening Post, lectured on "Federal Taxation Today and Tomorrow," at the University Club last evening. In the company were many officials from the Board of Tax Appeals, Internal Revenue and other departments of the Government interested in Federal taxation, to whom special invitations had been sent by the president of the club, Mr. T. Howard Duckett.

Mr. and Mrs. James Oliver Murdock were hosts on behalf of the club at a dinner party for 28 guests, given in compliment to Mr. and Mrs. Atwood, prior to his address. Besides the guests of honor the party included Mr. and Mrs. T. Howard Duckett, Mr. and Mrs. Edgar Turlington, Mr. and Mrs. Walter B. Clarkson, Mr. and Mrs. William C. Miller, Mr. and Mrs. Gilbert L. Hall, Mr. and Mrs. Hugh C. Bickford, Mr. and Mrs. Northcutt Ely, Mr. and Mrs. Harold A. Brooks, Mr. and Mrs. Stanley P. Smith, Miss Elizabeth Wheeler and Mr. Albert E. Stephan, Mr and Mrs. Proctor L. Dougherty, Mrs. Mary C. Payton and Mr. Lewis Lofton Moneyway.

FINAL REDUCTION
STETSON SHOES
Discontinued Styles
Broken Sizes
515 pairs Women's
185 pairs Men's
NOW $6.85
Originally priced $10.00 to $11.50
STETSON SHOE SHOP
1311 F Street

THE PARROT
"Speaks for Itself"
20th and R Sts. N.W.
At Conn. Ave.
LUNCHEON TEA DINNER
50c up. 85c up. $2c up.
In This Palatial In-Town Mansion

Portraits of Quality
UNDERWOOD & UNDERWOOD

SEA FOOD • STEAKS • CHOPS • GAME
Since 1850
Harvey's
MAYFLOWER HOTEL BLOCK
FREE PARKING • 1707 L ST. N.W.

LUTZ & CO.
Established 1804
1325 G St. N.W.
Trunks, Bags and Leather Goods of the Better Grade
Trunk and Leather Goods Repairing
Phone NA. 0244

Post Want Ads Pay

It's such a joy...
to have your friends say, "What *have* you been doing? I've never seen anyone improve so..."
Come to Elizabeth Arden for a SENSATION TREATMENT. This is the treatment with the marvelous new salve which awakens the skin to radiance and beauty.
ELIZABETH ARDEN
1147 Connecticut Avenue, Washington • National 4161

SATURDAY NIGHT
Supper dancing
THE
KENNEDY-WARREN
DINING ROOM
3133 Connecticut Avenue
SATURDAY FROM NINE P. M.
ENTERTAINING FLOOR SHOW
HENRY NESTOR
"The Singing Policeman"
JAY KIMMEL CLARE BORJES
Stars from recent "All Washington Revue" at Loew's Fox Theater.
Music by
CHARLIE MEYER
and his orchestra
The entire evening includes full 8-course dinner $1.50
Or a la Carte Service.
Minimum Check $1.50
No Cover Charge
FREE PARKING—RESERVATIONS PHONE ADAMS 9600

BABY GIFTS
We have a complete assortment of Children's Gift Items in Sterling—Cups, Porringers, Rattles, Birth Record Photo Frames, Hair Brush Sets, etc.
STERLING Fork and Spoon, complete with neatly decorated Porcelain Plate. A decided value for $2.75
Other Suggestions
Assorted Animal Spoon... $1.75
Baby's Brush & Comb Set.. $3.50
Knife, Fork and Spoon Set.. $5.00
Children's Sterling Cups. $3.50 up
DULIN & MARTIN
Connecticut Ave. and L
GIFTS AND HOME FURNISHINGS FOR 87 YEARS

40th ANNIVERSARY EVENT
A Month of Sensational Bargains
Here's a Featured Attraction!
Redfern CORSELETTES
2 Styles With Lastex Back
$12.50 Garments Reduced to
One style for evening to be worn under low cut frocks. $6.95
What a value! Famous Redfern Corselettes featuring the lastex back offered at this sensational price. Made of imported batiste with a lace uplift brassiere and no hooks to show through your gown.
Two-Way Stretch Lastex GIRDLE Regular $7.50
14-inch style side hook Specially reduced to $3.95

The Women's Specialty Shop.
Whelans
1105 F STREET
Have You a Whelan Charge Account?

Envoy's Wife Rejoices At Gallantry in Crises Of Hungarian Women

Mme. Pelenyi, American Born, Tells How Even Girls of Nobility Have Grappled Bravely With Post-War Adversity; Her Own Romance With Diplomat Was Interrupted by World Conflagration.

Noble women since the time of Ruth have experienced the growth of an individual loyalty into a national and racial loyalty. Which proves that to know and to understand another people is to find in them the same qualities possessed by one's own. Many women in the Diplomatic Corps represent countries which are theirs by adoption, rather than by birth.

This is the seventeenth article in a series of interviews with distinguished diplomatic hostesses in Washington.

By Elizabeth Young.

The gallantry of spirit displayed by Hungarian women in meeting changed circumstances brought about by post-war political and financial chaos has made an indelible impression on Mme. Pelenyi.

Since the first years after the war, this American-born wife of the new Minister from Hungary has watched the women of every class in her adopted country facing a strange new life with steadily mounting courage and resourcefulness.

"It is the fine spirit with which sheltered young girls, especially of the nobility, brought up just to be charming hostesses and heads of households, have gone into business that makes their achievement seem so remarkable," said Mme. Pelenyi.

"Some members of the nobility are making and selling hats. Many of them have gone into shops. Some can do shorthand in three languages, and even so, it is hard for them to find positions. That was one of the biggest problems they had to face, apart from their lack of technical training. They had to create their own place and then fill it. Their courage and ingenuity has been magnificent. They have accepted their changed fortune with such good grace.

Saved by Sense of Humor.

"Among the most tragic cases of the formerly well-to-do are those of young girls isloated on country estates, without funds to travel. Their lives must be lonely from the social point of view, but if so, they are finding consolation by taking an interest in modern methods of agriculture. Some of them have pedigreed stock farms.

"Hungarian women have a keen sense of humor. Their reaction in every situation is so much that of the modern American women that I never had a sense of being with a foreign group.

"In the towns they seem to be enjoying very much the new, freer life post-war conditions have brought about. The old-fashioned system of strict chaperonage has been considerably relaxed, and they follow what we in America consider the normal social pattern."

Traditional Hospitality.

"They are overwhelmingly hospitable, warm-hearted and friendly. This is a traditional national characteristic of Hungarians. In stage-coach days, guests had to announce their departure a week in advance, or they might not be permitted to leave. And even then, when the day for departure arrived, they might find the wheels of their coaches on a roof top, or in the branches of a tree. Or the axles might be greased with wolf fat to make the horses shy and refuse to be harnessed. The same spirit prevails today, although, of course, one's host does not conceal one's car wheels in the tree tops."

Neither history nor fiction has recorded a more pleasing romance than that which united the sweet, violet-eyed former Miss Sue Wade Harman, of Cleveland, and John Pelenyi, distinguished and popular Hungarian diplomat.

They met in Cleveland in 1912, when Mr. Pelenyi was in the Hungarian consular service. In 1913 they became engaged. Then the war broke out. And in the face of the hazardous future, and to enable each of them to serve his own country, the engagement was dissolved by mutual consent. Nor did they communicate for three years.

Engages in War Work.

"But then, of course, we were more engaged than ever," Mme. Pelenyi remarked, with one of her delightful smiles.

In 1917 Mr. Pelenyi was recalled to Hungary. In the meantime, Miss Harman continued her work with the Junior League and among social agencies in Cleveland, and did a great deal of war work besides. She was vice president of the Visiting Nurses Association, chairman of the Perkins Day Nursery and head of the Cleveland Red Cross garment inspection committee. She was also a graduate of nurses' aid and civilian relief classes.

In 1918 she went abroad with a commission sent to Italy to do research work in tuberculosis control and to exchange ideas with the Italian Red Cross in this field, as well as in the field of public health in general. After a year's work with the Red Cross in Italy, she was decorated by both the Italian Red Cross and by the Italian government.

By this time, Mr. Pelenyi was in Holland, working through the churches to obtain aid for war-torn Transylvania. They communicated by telegram, but did not meet.

Romance Is Renewed.

Her work for tuberculosis control concluded, the young American was sent into "the Abruzzi"—the primitive mountain section of Italy—visiting families whose sons were serving in the American Army, and to check on whether they were receiving proper allowance, since many of them had lost communication with their sons.

"That was one of the most interesting and picturesque experiences of my life," Mme. Pelenyi recalled. "I went into that region alone. It was just like living in the fifteenth century. I would make an overnight stop at some picturesque ancient village, and work out from there the following day."

In 1919 Miss Harman returned to Cleveland, and it was not long before Mr. Pelenyi was sent to this country. He was the first Hungarian admitted in this country after the war.

It was not until 1920 that they met again. This time, illness in Miss Harman's family, delayed their marriage for another three years. In 1923, ten years after they became engaged, they were married. And to see the Minister and Mrs. Pelenyi together is to realize that theirs is a rare and true love match.

Always a student, Mme. Pelenyi since her marriage has been completely engrossed in absorbing the history, tradition and culture of the Hungarian people.

"The peasant art of Hungary is fascinating, because it is so spontaneous and unsophisticated," she said. "The seigneurial art of the country shows unmistakably Italian, Turkish and German influence. But the art of the peasantry is typically Hungarian.

"It reflects their love of flowers and all growing things. One finds this love in their old flower songs, their poetry of the wheatfields and the vineyards, and in their beautiful potteries and embroideries. There is always reference to the tulip, the rose, the rosemary and the pomegranate."

After her marriage to the Hungarian diplomat, Mme. Pelenyi lived in Washington for seven years, where her husband was counselor of the Legation, before he was accredited to Geneva in 1930 as Minister to the League of Nations.

But each year they managed to visit Hungary, and Mme. Pelenyi seized each visit as an opportunity for learning more about her adopted country, which she dearly loves.

Hungarian Achievements.

"To know the Hungarian people is to love them," she said. "One respects the spirit which has impelled them to fight so nobly through the centuries to preserve their independence. And they are such a gifted race. Not only in music and the arts, but in science and inventions. They have contributed much to civilization. They were the first people to have a constitution on the continent and the first to recognize religious equality. Some of their centuries-old laws regarding women are almost modern in spirit."

Mme. Pelenyi is assembling special data on Hungary's contributions to civilization, which she hopes to make available to some gifted writer whose talents may bring it to the attention of the public.

"There has been so little written in English about Hungary," she lamented. She herself does little writing in Hungarian, although she has a growing grasp of the language, and an even broader knowledge of its literature.

Read in tomorrow's Post another article in this series of interviews with women in the Diplomatic Corps in Washington.

Erudition.

By Katherine Smith.

You say that you can read my face;
With your most careless look
You understand my moods, you say
I'm like an open book.

I smile to see to what extent
Your seeking mind divines
My own. Why don't you ever try
To read between the lines?

Jewish Women Study to Combat Anti-Semitism

Schools in 200 Cities Will Train Them to Refute Propaganda.

A Nation-wide course of study to train Jewish women leaders in combating anti-Semitism propaganda in the United States will begin early in March under the direction of the National Council of Jewish Women. Announcement of the study course was made yesterday by Mrs. Arthur Brin, of Minneapolis, president of the council.

The "school," which will have branches in 200 cities, including Washington, will be under the direct supervision of a committee of one thousand, now in the process of formation. Mrs. Leonard B. Schloss and Mrs. Alexander Wolf, of Washington, have been asked to join the committee and to serve as National directors of the project.

"We are awaiting instructions from Mrs. Alexander Kohut, of New York, chairman of the committee of one thousand, before we make definite plans for the course of study here," said Mrs. Scholss yesterday. "According to information we have already received the course will be built upon the racial history of the Jews and will teach what anthropologists, economists, sociologists and psychologists have to say of our contribution to the progress of the United States."

Mrs. Brin, president of the council, is making plans to have literature distributed to libraries and to arrange community lectures through the 200 branch "schools."

"Since Germany is placing the reason for persecuting Jews on a pseudo-scientific basis with definitely formulated racial theories, we must refute those theories by sound, scientific facts," explained Mrs. Brin in describing the course of study for Jewish women.

Children's Matinee Will Aid Hospital

A matinee for children, with two Walt Disney films and a feature film on the program, will be given in Red Cross House at Walter Reed Hospital tomorrow at 3:30 o'clock as a benefit for the Memorial Chapel, sponsored by the Gray Ladies of the Red Cross Volunteer Service.

Among those assisting are Mrs. Henry R. Rea, Mrs. Reeve Lewis, Mrs. G. Thomas Dunlop, Mrs. Guy Despard Goff, Mrs. Henry Parsons Erwin, Mrs. Lester Wilson, Mrs. Eldridge Jordan, Mrs. George Pryor, Mrs. M. B. Hilton, Mrs. William Lewis, Mrs. Charles Warren, Mrs. William W. Galbraith, Mrs. Robert C. Watson, Mrs. W. W. Chiswell, Mrs. Earle Warren, Mrs. Woodson Houghton, Mrs. Royal G. Sherburne, Mrs. W. C. Finley, Mrs. Robert Chambers, Mrs. Charles Robb, Mrs. Albert N. Baggs, Mrs. James J. Davis and Mrs. Robert Daniels.

Consumer Problems Topic.

Leon Henderson, assistant to Gen. Hugh S. Johnson on consumer problems, will speak tonight at the dinner of the Voteless District of Columbia League of Women Voters at the Y. W. C. A. Women on the National Consumers Advisory Board will be guests of honor.

Chef of Union Station's Savarin Discerns Changes In Demands of American Public About Its Food

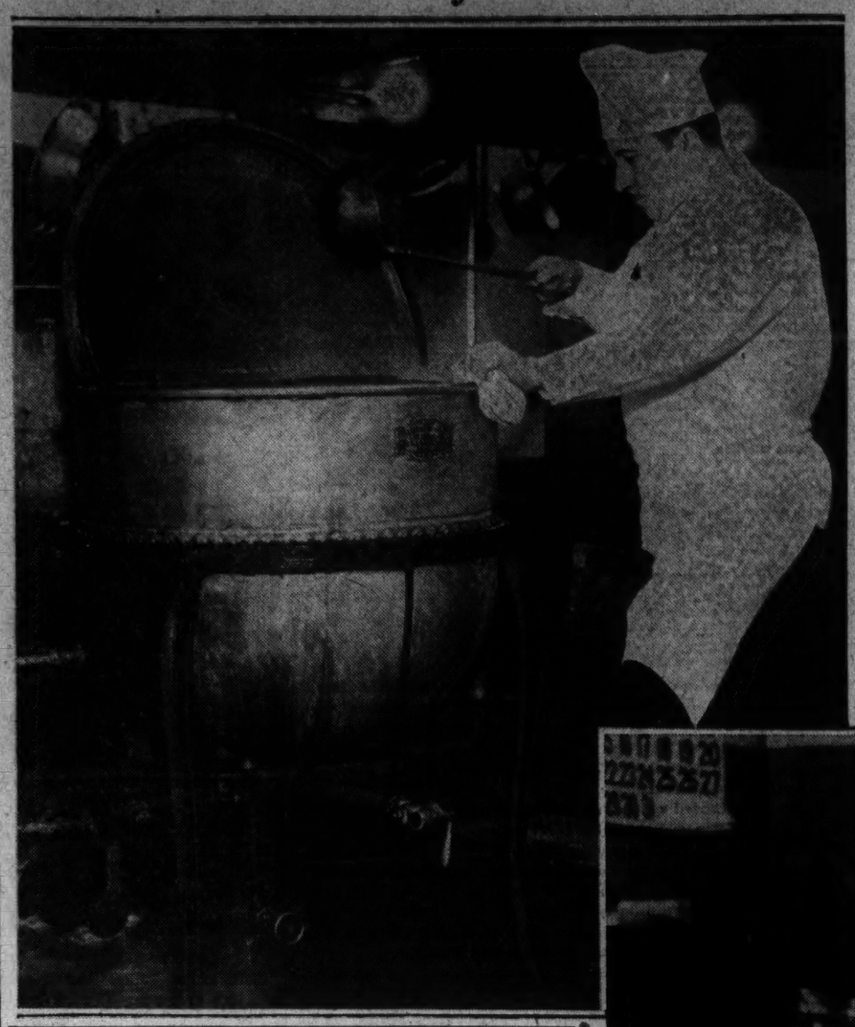

Goodwin, Post Staff Photo.

Chef Mottaz is not even mildly disturbed when his culinary creations come back untasted to the kitchen at Union Station's Savarin Restaurant. It is too bad people have to hurry, but that is the fate of railroad station diners. One of the cooks examines the depths of the huge stock pot in the Savarin's kitchen. Chef Mottaz, right, tells you of a new way to prepare string beans, and gives you a meat recipe which he has found to be popular.

Mottaz, Who Feeds Hurrying Hordes Daily, Relates Trends

Patrons Fussier Than They Used to Be; Want Substantial Meals Devoid of Side Dishes; Chef Evolves Recipes and Divulges One for Mignonette of Beef.

Whether one gobbles a ham sandwich with one eye on the clock, or lingers luxuriously over the demi-tasse when time is nothing, the food should be good.

People of all classes sift through a railroad station restaurant, and the classes must be satisfied. This means a complex program for the chef—food for the hurried, for the leisurely, for the pockets of the rich, for the pennies of the poor.

Back stage at Union Station, the chef gives us his experiences for the fifth of a series of interviews from Washington's chefs.

By Susan Mills.

Trains come wheezing into Union Station and empty their loads of hurried people. There are cries of "Here, porter," "Where's my luggage?" and "We've just time enough to eat something between trains."

Some glance at their watches as they pour into the waiting room, bustle into the Savarin lunch room and bawl their orders, adding a sharp "Make it snappy, I've only 10 minutes!"

Others, with more leisure, stroll into the dining room, find a table and prepare to enjoy the food served them.

Chef Mottaz, of the Savarin, manages to feed an average of 1,200 persons a day, and the varied tastes don't ruffle him in the slightest.

"We catch people from every class," he said. "People who pay money for high-class food, and who are used to good hotel menus. Then there are people who eat always in middle-class restaurants, and those who never eat anywhere but in a lunchroom. We have to give them their ham and cabbage, or frogs' legs, anything.

"And people are in such a hurry, one eye on the clock, the other on their plate, and they can't enjoy the food I plan. But it doesn't bother me. It would be hard if it did, to see all the good things come back untasted.

"But Americans are more fussy about what they eat now than they used to be. They want to know what is in the food. I guess it is because they haven't so much money to spend and they want to get their money's worth!" He laughed.

"Then, too, people don't seem to want any more side dishes—they like their food substantial. I used to put on the menu side dishes, but no more. People want steaks, and roasts, and stews, now.

"One big difference in this country and the other side, is that in France people eat more fresh vegetables. Here, the housewife grabs a can-opener, and dinner is ready! It is a bad habit. But maybe American housewives are lazy, no?

Fascination of Cooking.

"Yet I think some vegetables are better canned than fresh. Asparagus, for instance. But I can't eat canned spaghetti, "he wrinkled his nose," it is terrible!

"Yes, I have cooked a long time. I started when I was a little boy, only 12 years old. I was apprentice three years.

"Then I cooked in kitchens in France—I am French—and Switzerland; then I came to this country. When I came I had learned all about cooking, pastry and everything. In this country an apprentice learns only how to peel potatoes and wash pans.

"I once was at the old Waldorf in New York. I have been in Washington's Savarin 13 years.

"No, I don't get tired of cooking. I always find somthing new. Sometimes it is hard, but to me cooking is interesting. Maybe some people lose their appetites when they cook all the time, but I have no regular meals, I pick 'em up as I go along!

Better String Beans.

"Look, I will show you something new." He led the way into the kitchen's big ice house, and took a kettle off the shelf.

"Look, string beans. Not prepared long like the usual way, but chopped up fine. I take a handful, and chop them with a knife into pieces about a quarter inch wide. It is good when beans have many strings, and when they are big. It looks pretty, too, don't you think?

"That is a simple thing, but people like to eat what looks pretty, and it is easy to make things look pretty."

He led the way back through the kitchen. One of the cooks was preparing a big pan of shrimps. Chef Mottaz gave an order in French that was answered in the same language.

"You know," he said, "the big kitchens are a little world all their own. They are like the old country. We all speak French here, as in most kitchens. I have in this kitchen French, Spanish and Swiss cooks.

Chefs' Changing Status.

"In Europe the chef was a real big gentleman. He made big money, and the people, looked up to him. It is like that in this country now, since the war, but before that the chefs were treated like servants. But people have traveled in Europe, they have tasted European food, they come back and they think the chef is a smart man, yes?

"My favorite dish? I don't know. I like mos' things. And I like to cook mos' things, too. No, I don't have strong tastes.

"A recipe? Yes, I give you one which will be easy for a housewife to prepare—it very good, too."

Mignonette of Beef.

Roll 1 pound of hamburger into four or five little cakes (cork shape), wrap each one in a slice of bacon, flatten same, and cook in shallow pan with butter until well browned. Serve on slice of toast. Garnish with sliced tomato and French fried potatoes.

Tomorrow the Woman's Page will introduce another king of the kitchen.

1,000 Panhellenic Members To Hear First Lady Tomorrow

Reception Will Precede Sorority Women's Luncheon.

The Washington Panhellenic luncheon, to be held at the Mayflower Hotel tomorrow at 1 o'clock, will be attended by 1,000 sorority women. Mrs. Franklin D. Roosevelt, who is to be the guest of honor and only speaker, will talk on "Subsistence Farms." Preceding Mrs. Roosevelt's talk the George Washington University Glee Clubs will give a program.

A brief reception will be held at 1 o'clock in the dining room. The doors to the ballroom will be opened at 1:15 o'clock for the luncheon.

Sorority women who have been asked to serve as hostess will meet with Miss Josephine Ranson at 12:45 o'clock in the east foyer. Additional persons serving as hostesses are: Mrs. Lester Boykin, Mrs. Eugene Burgess, Miss Elinor Burt, Mrs. Wilson Compton, Mrs. D. W. Davis, Miss Beryl Edmiston, Mrs. Charles Ekles, Mrs. William Elliott 3d, Miss Betty Eidhammer, Mrs. Ralph Erkskine, Mrs. Margaret Fuller, Miss Mary Alice Gibson, Miss Maxine Girt, Mrs. Alan Gray, Miss Inez Howard, Mrs. James T. Jardine, Miss Elva Keplinger, Mrs. William E. Lee, Mrs. Willard D. Miller, Miss Dorothy Perkins, Miss Northa Porter, Miss Virginia Rand, Miss Vivian Robb, Mrs. Leland Sutherland, Miss Viva Tinker, and Mrs. Richard Wick.

Guests of honor who will sit at the speaker's table with Mrs. Roosevelt are Miss Helen Dyer, president of the Washington Panhellenic Association, Mrs. Henry A. Wallace, Judge Anabel Matthews, Miss Grace Abbott, Mrs. Mary Harriman Rumsey, Mrs. William John Cooper, Mrs. Genevieve Forbes Herrick, Mrs. Cloyd Heck Marvin, Mrs. Mary Machia Gardner, Mrs. Morris Sheppard, Mrs. Harvey Wiley, Miss Charl Williams, Mrs. Maxine Davis Getty, Mrs. Margaretta Oren Lindsay, Mrs. Joseph B. Hubbard, Dean Marie Mount, Miss Bess Goodykoontz, Dean Mary Louise Brown, Mrs. Helen Bunting Brown, Miss Josephine Ransom, Mrs. J. Donald Halsted, Mrs. Frederick Grab, Mrs. Amos Steele, and Mrs. Harry Dowling.

Reservations were closed Tuesday night.

Dinner to Honor Chancellor Gray

Faculty Women Will Be Hostesses Tomorrow.

The Faculty Woman's Club of the Graduate School of American University will give a dinner tomorrow evening at the Army and Navy Club, in honor of Chancellor and Mrs. Joseph M. M. Gray. Mrs. Lucius C. Clark, wife of the dean of the graduate school, will preside.

Members of the committee arranging the dinner are Mrs. Frederick L. Benton, Mrs. Frank W. Collier, Mrs. George S. Duncan and Miss Hazel H. Feagans.

Dr. Gray, former pastor of Central Methodist Church in Detroit, arrived in Washington last month and is now residing with his family on the college campus. He and Mrs. Gray have been guests of honor at a number of teas and dinners to meet the faculties of the various branches of the college. Their daughter, Betty, has registered at the College of Liberal Arts for the second semester's work.

Egyptian Lecture Guests Announced

Legation Secretary Will Be Host February 15.

The Minister of Czechoslovakia and Mme. Veverka, the Minister of Venezuela and Senora de Areaya, Dr. Nicholas A. Lely, First Secretary, Legation of Greece; Miss Nella Veverka, Senorita Almenar, Senorita Urrutia, Mr. and Mrs. Francis M. Savage, Dr. and Mrs. Oakley Totten are among the guests, who have accepted invitations to attend a musicale and a lecture on Egyptian art and music to be given at the District League of American Pen Women clubrooms February 15 by Mr. Andre Cottani, Secretary of the Egyptian Legation. The program has been arranged by Elena de Sayn, chairman of music of the league.

Commander and Mrs. Lybrand Smith will entertain at dinner at the Shoreham tomorrow evening in honor of their daughter, Miss Damaris Smith, a student at the Corcoran School of Art, whose debut will take the form of a tea at the residence of her parents, 3312 Thirty-fifth street northwest, Saturday afternoon.

Capt. and Mr. Wilhelm L. Friedell have issued invitations for a dance in honor of their daughter, Miss Lucie Van Der Veer Friedell, to be given on February 21, in the Sail Loft at the Navy Yard.

Paris Riots Fail To Halt Fashions

Afternoon Instead of Night Display Only Concession to Mobs.

By Adelaide Kerr.

Paris, Feb. 8 (AP).—A sculptured silhouette designed with fullness in front and seeming to "float" behind was launched today as the latest note in spring fashions.

It was presented by Lelong, who because of political disturbances, canceled a gala night show and rushed an afternoon display. Afterward, buyers generally hurried to hotels and remained indoors to avoid trouble.

The new silhouette was based on youthful and slender lines with an oblique waistline higher in front than in back.

Evening frocks of pastel-tinted starched chiffon and black, brown, and blue net were designed with front fullness and a misty, ethereal effect.

They frequently had front bodice bows and rever effects caught with diamond arrows and stars. They were worn with waist-length capes trimmed with shimmering sequins or a short, iridescent fringe.

There were numerous tailored evening gowns of white and mauve crepes and dark lame taffetas, designed with the same tendency to fullness in front.

Flared front peplums and short sleeves with full elbows were popular.

Sports clothes stressed trim suits of light brown and gray wools and were designed with tailored or semifitted jackets. White washable or colored wool blouses were worn with them.

Mrs. Ickes to Lecture Tonight at St. Thomas'

Mrs. Franklin D. Roosevelt heads the list of patronesses for a lecture to be given by Mrs. Harold I. Ickes, wife of the Secretary of the Interior, at 8:30 o'clock tonight in St. Thomas' Episcopal parish hall on the subject, "The Indians of the Southwest."

The patronesses, in addition to Mrs. Roosevelt, are Mrs. H. M. Clabaugh, Mrs. Walter E. Edge, Mrs. Benjamin Helen, Mrs. Frank W. Mondell, Mrs. Benjamin Pilson, Mrs. Joseph E. Washington and Mrs. Alfred A. Wheat. Mrs. Gilbert Ritter has charge of arrangements, assisted by Miss Frances Smith, Mrs. Charles F. McGuire, Mrs. J. Slater Davidson, Mrs. R. H. A. Carter, Mrs. Kossuth Niles, Mrs. Harry Taylor, Mrs. Herbert Howell, Mrs. H. F. Ault, Mrs. James W. Reilly and Mrs. W. C. Prentiss.

Mr. and Mrs. Sidney H. Reizenstein, whose marriage took place on Monday, are at the Mayflower Hotel for an indefinite stay. Mrs. Reizenstein was formerly Mrs. Edna Newman, of New York.

'Suitcase Living' Fits Ma Sunday

Evangelist's Wife Says She Couldn't Bear to Just Stay at Home.

New York, Feb. 8 (AP).—After spending most of 45 years on the road, Mrs. Billy Sunday, wife of the evangelist, said today she "would die if I had to stay at home and just rest." "Ma" Sunday lives in a suitcase and enjoys it.

"I wouldn't know how to live any other way," said the tall, animated woman, whose hair at 65 is hardly gray. "Even when I'm at home, I keep my things in a suitcase. I'm like a magician we met one time, who said he never could find anything in a bureau drawer.

"It would be rather dull just staying home and keeping house and cooking. I can cook, but I don't like to."

Billy Sunday disapproves of careers for married women, his wife said, but "Ma" Sunday has managed to have one along with his. She exhorts gatherings of women while her husband is holding men's meetings, and she also presides at prayer meetings.

With all this, she has reared four children, more or less in a suitcase, too, for she said she had never spent more than six or eight years of her whole married life at home.

She is still a prohibitionist, but a tolerant one.

"Personally, I wouldn't care if everyone else in the world were wet, I wouldn't be," she asserted. "But this is a democracy, and the majority rules. I just say, 'You folks won. Go ahead and have it.' Of course, there were abuses under prohibition. There are always abuses."

First Trees Planted In Honor of President

Sixteen tree plantings, the first in honor of President Roosevelt to be registered on the National honor roll of the American Tree Association, were reported today by Mrs. Ted Cottrell, conservation chairman of the third district of the Alabama Federation of Women's Clubs, Birmingham.

The planting, reported to Charles Lathrop Pack, president of the American Tree Association, was done by clubs in the federation on the President's birthday. Registrations from other States are to be made by various clubs.

Address on Lincoln Today.

"Lincoln in Washington" is the subject of an illustrated lecture of Dr. Charles Moore, chairman of the Fine Arts Commission, before the Congressional Club at 3 p. m. today. Mrs. Clarence C. Dill, wife of the Senator from Washington, is president of the club.

Italian Embassy Aids Announce Masquerade

"The three bachelor Secretaries of the Italian Embassy," who are the first Secretary of Embassy, Signor Bartalomeo Migone; the Secretary of Embassy, Signor Giuseppe Tommasi, and the Secretary of Embassy, Signor Andrea Ferrero, have issued invitations for a small "Masked Ball," on Saturday evening, March 3, at 11 o'clock, at the Embassy.

Wife of Minister From Hungary

Mme. Pelenyi

Underwood & Underwood.

Gray Hair Cure Is Claimed for New Treatment

Sunset Colors Glow in Nail Polish; Mexican Trend in Merchandise.

By Ruth Anne Davis.

The stealthy tread of age is often first detected by the advent of gray hair. That horrible feeling that youth is retreating and that we are caught in an avalanche of increasing years hovers over us from the time we see the first silvery strands. Some women scamper off to have their hair dyed. Others, more philosophic, comfort themselves after the manner of Rabbi Ben Ezra. But, according to a new hair treatment concern, the wise woman will study the situation scientifically and banish from her mind the bogey that gray hair is part of nature's great scheme of things and therefore can not be remedied. She will learn that changes in the shade of her hair are due to functioning changes of the blood vessels in the scalp, and secondarily to the action of the sebaceous or sweat glands that are appendages of every hair follicle. When proper functioning of scalp processes is hindered by neglect or become atrophied by age, naturally the blood vessels are affected adversely. Hair follicles become clogged with unremoved debris from sweat glands, and the natural scalp processes become lethargic in their action or cease altogether. When this happens the hair loses its color and often begins to fall out.

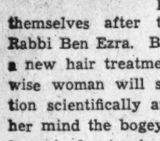

When she has learned these facts she may well ask herself if with proper and scientific treatment the condition can not be remedied. For it can the company insists.

The firm announces the discovery of a remedial liquid guaranteed to restore gray hair to its original color and to transform faded hair back to its natural color. The company will accept no payment for treatments until the customer is satisfied. In most cases it takes from 10 to 14 treatments, each lasting only a few minutes. The beautician will either call at the customer's home, or the customer may arrange the place of meeting. In some cases when a person prefers buying the tonic and administering the treatments herself, the purchase is accompanied by a guarantee that if the results are not entirely satisfactory the money will be refunded.

One of Washington's most prominent analytical and consulting chemists says that in a recent survey of hair tonics and hair restorers found on the shelves of stores handling such commodities 22 were examined, all of which are sold nationally. Of these were found to be dyestuffs, five were dye products carrying a salt of silver, three were perfumed massage compounds, and the balance had none of the same ingredients which appear in the formula for this tonic.

Q. E. D.

18-Carat Fingernails.

A nail polish that combines brilliant sunset colors with burnished gold and mother-of-pearl causes a sensation wherever it appears. For daytime wear it's really beyond the pale, but for evening, on the proper person, with the proper frock, it adds a delightfully colorful finish. In most cases, however, it should be worn by a person with beautiful, tapering nails. It should be worn in combination with a vivid contrasting dress. And, if possible, should be matched up by the slippers or bag. It's distinctly a polish for the woman who dares.

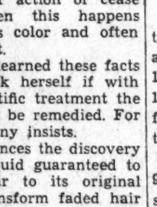

Master of Manicuring.

Just what shade of polish should be worn, when and where? What shaped nails are suited to the individual hand? Any facts regarding manicure will be put right at our fingertips if we consult a local expert. He realizes how essential trim hands are to the well-dressed woman, and for that reason has made a study on the whats and whys of hand culture.

From Below Rio Grande.

There's scarcely a shop in Washington that isn't showing the mid-season Mexican influence. In some instances it's blouses, in others jewelry, and in an F street shop it's bags. Strangely enough, although typically Mexican, they tend to the deep sunburn shades rather than the vivid reds, blues and greens.

They're made of a coarse fabric and covered with odd designs in maroon, dark blue and beige. Some are long and narrow, others pouch-shaped, and some the usual oblong style.

Carriage Lamps Glow Again.

Antique statuettes for the garden, artistic tiles for the hearth, wrought iron candelabra for the mantelpiece, and many other interesting novelties never fail to call forth the "oh's" and "ah's" of customers in an M street shop.

Some old English "carriage lamps" are among the most interesting items on display. These will give atmosphere wherever, they're used. Some people like them for porch lights, others find them most effective in the hall. Let's look around and see what bare nook we can change into an artistic corner if we turn our efforts toward it.

Call Ruth Anne Davis, of The Washington Post, National 4205, Extension 105, for further information. Or write, inclosing a stamped, addressed envelope.

Dashing and Colorful Are New Spring Hats

Models by Nicole de Paris. Photos by Associated Press.

Brims turn up and brims turn down on the newest hats for spring. Crowns have received just as interesting treatment as brims in most instances. Some are creased, some are pulled tight over the head and some are softly rounded.

Upper left: Curled quills in brilliant green, flaming orange and black swoop down one side of a chartreuse felt hat. The striking feathers are kept in their proper place by a black grosgrain ribbon and bow which also hold the sides of the sweeping brim to the crown.

Right: The newest variation of the omnipresent beret is a mere pancake perched jauntily on one side of the head, revealing a generous amount of hair on the other. The material is white alpaca straw and the satin ribbons are chartreuse and brown.

What Today Means

"Aquarius"

If February 9 is your birthday, the best hours for you on this date are from 7:20 to 8:20 a. m., from 1:30 to 2:30 p. m. and from 9 to 10 p. m. The danger periods are from 9:30 to 10:30 a. m. from 3:30 to 4:30 p. m. and from 7 to 8 p. m.

If you were born on February 9, be careful you do not allow yourself to become an egotist. Your capability might be instrumental in your getting an exaggerated opinion of your importance to others. It is a mighty good idea to remember there are always people available to fill any position. It is also advisable to bear in mind that abruptness borders dangerously near being rudeness, which is at no time justifiable. Everybody appreciates courtesy and consideration. The more friends you can make, the easier your life will be.

The child born on February 9, when old enough to walk and talk, will prove very precocious. A wise parent will discourage anything in the way of conduct that approaches pertness. Too many fathers and mothers, on the plea that a child's personality suffers if the slightest restraint is imposed or, as they say, its natural impulses are repressed, allow it to grow up without the proper discipline. This is unfair to the child and people that have to suffer from its lack of correct training.

The woman born on February 9 is rather an athletic type. As a rule tennis, horseback riding, and water sports are her ruling passions. Possibly it would be well to remember a truly feminine type of woman appeals far more to men than one who affects masculine manners and dress. If this is your natal day, you are endowed with a personality that attracts men. Providing you do not allow anyone, or fashion, make you assume an affected manner, aping the supposedly ultra fashionables, as depicted in sensational news columns, your delightful naturalness will be your passport to popularity.

The man born on February 9 has the happy faculty of making friends. People instinctively trust him, and have confidence in his advice. The woman he marries will have in him a devoted champion and companion, and she in return will daily manifest her love and appreciation. If you were born on February 9 you keenly appreciate places and things that have an old-time or foreign atmosphere. It is the unusual that appeals to you.

People born on February 9 are very cosmopolitan. They can adjust themselves to any clime or country. Generous almost to a fault, they believe in the saying: "He gives twice who gives quickly," and they are considerate enough not to brag about their kind deeds. People whose natal day is this date are impulsive in their likes and dislikes, and it might be advisable to control this characteristic.

Successful People Born on February 9:

William Bartram, botanist.
William King, first governor of Maine.
William H. Harrison, ninth President of United States.
Samuel J. Tilden, former governor of New York.
James Parton, author.
Addison E. Verrill, zoologist.

(Copyright, 1934, by the Bell Syndicate, Inc.)

Baby Mine

College Paper Demands End Of Darkened Dance Necking

Kingston, Ontario, Feb. 8 (AP).—The Queen's University Journal shed a little light on the campus "necking" situation today and said even more illumination should be provided.

The publication took its stand in an editorial on "Formal Necking." (A formal is a college social function). It said:

"The science formal with its attendant celebrations looms in the immediate offing. For the past few years at all faculty formals, by the time the dances get well under way lights are doused, the room is in total darkness and smoking reigns supreme, punctuated by glowing cigarettes.

"We of Queen's pride ouselves on our ability to acquire knowledge—yet we indulge in childlike lovemaking which is not only promiscuous, but is distinctly poor taste at an important college function.

"It reflects unfavorably on ourselves and adds nothing to our reputation among outsiders. The science formal committee would do well to inaugurate a 'new deal' by seeing that the lights in the 'dark room' are kept burning."

Men's Spring Flannel Suits Will Be Striped and Checked

Buyers Want Them Warm But Light Enough for Comfort Later.

By Amos Parrish.

New York, Feb. 8.—Of the men who'll buy suits this month, many will buy one particular kind . . . warm enough to keep them comfortable on the chill early days of spring but with enough lightness and coolness to be thoroughly wearable later.

The flannel suit is one that says yes to this description. It can also say yes to many other demands. One of them is looks.

You'll have difficulty thinking of a suit fabric that looks better when worn than flannel. Because it drapes more easily over a man's curves and angles.

Another flannel suit point is fit. A flannel suit (that's been properly cut in the first place) not only fits the first day you wear it, but through long months of hard use. Being a soft-fabric suit, it gets more used to your body as time goes on.

They're picking this spring's flannel suits in three types of pattern. The first of these is the still-most-popular plain shade flannel. Especially in medium and light shades of gray. Though more men than used to are picking blue, blue-gray and brown flannels now.

The second of these is chalk-striped flannels. Stripes that are well-set-apart, with about a half-inch between them. And not only the popular white stripes on darker grounds. You'll see them often in richer two-color combinations. A deep rich blue stripe on a gray-blue ground is a good example. And a red stripe on a brown ground is another.

The third flannel group you'll see is checked flannels. Mostly of the neat-check kind. Ask for a hound's tooth check flannel suit, and almost any men's store or department will show you as gay and likable a pattern as you'll want.

There's more to a flannel than either its fit of its appearance. It's something you find out by owning and wearing one. And the feel of the firm-but-soft cloth has a lot to do with it.

If you're one of the thousands of American men still suffering from the I-can't-wear-a-double-breasted complex, a spring flannel suit will be your big chance to get over it. Because more men are wearing their flannels double-breasted than ever before. And they can't accuse you of vanity if you like yourself better when you see yourself in one.

(Copyright, 1934.)

Tomorrow: New furniture ideas for modern nurseries.

Suits of the types described are available in Washington in all the better-class shops and department stores.

How to Keep Well

By Dr. W. A. Evans.

Salt in the Diet.

Salt is in rather bad repute among physicians. The evidence is convincing that certain diseases are made worse by its overuse. In all conditions where fluid tends to accumulate in the tissues it is well to decrease the daily intake of salt. For instance, in ascites, or accumulation of fluid in the abdominal cavity; and in anasarca, or accumulation of fluid in the tissues, a condition commonly known as dropsy, the sick person will have less trouble if he uses very little salt. In heart disease and in those forms of Bright's in which there is a tendency to dropsy a low salt diet is advisable.

On the other hand there are disorders which are due to a deficiency of salt. The evidence indicates that the body does best when it is about "so salty." When on that level the cells pick up nourishment and water, do their work, and throw off wastes as well as they can. Either too little salt or too much interferes with these processes.

Among the disorders due to too little salt are heat cramps. This trouble is prevented by drinking a weak salt solution instead of plain water. As a result of excessive vomiting the body may suffer from salt deficiency. Four Baltimore physicians think salt deficiency is responsible for the shock stages of Addison's disease. To prevent a person with Addison's from getting into this shock stage they give him very considerable doses of salt—as much as 90 grains a day in some cases and 15 grains in the usual case. The amount of salt given as a medicine is kept below the level where diarrhea or nausea is caused and below the level where swelling of the ankles is induced. This means a daily average dose of about 20 grains.

In addition the diet should be rather rich in salt. Among the saltier foods are: Sauerkraut, mackerel and other salted fish, salt pork and other preserved meats, salted nuts, melons and celery (as we usually prepare them for eating).

These physicians use salt as the regular routine remedy for Addison's disease. Cortin, the new extract of the adrenal gland now coming into use in the treatment of this disease, they reserve for the treatment of the shock and collapse stage.

(Copyright, 1934, by the Chicago Tribune.)

Lincoln's Birthday Orators Selected

Army and Navy Officers on Breakfast Program.

Brig. Gen. Perry L. Miles, U. S. A., and Rear Admiral C. H. Woodward, U. S. N., will be guest speakers at the annual breakfast to be held by the District Society of the Dames of the Loyal Legion on Monday in the Chinese room of the Mayflower Hotel in honor of the anniversary of the birth of Abraham Lincoln. Mrs. Miles and Mrs. Woodward also will be guests.

Dr. and Mrs. George F. Dudley will be guests, Dr. Dudley representing the District Commandery of the Military Order of the Loyal Legion, of which he is chaplain. The soloist will be Miss Ruth Kobbe, accompanied by Miss Helen Eddy. Mrs. Maud Stanton Western will have with her as guests Mrs. Rex Rhodes, Mrs. Ashton Embry, Mrs. E T. Andrus, Mrs. Carlton Andrus, Mrs. Roth Griswold, Mrs. Taylor and Miss Jane Elizabeth Goldman, and Mrs. T. V. Walker will have as guests Mrs. Mary T. Shannahan, department president of the American War Mothers, and Mrs. Edythe M. O'Connor, department president of the American Auxiliary.

The place cards for the breakfast are miniature photographs of Abraham Lincoln, said by the late Robert Todd Lincoln to be the most satisfactory picture of his father. The photograph was taken by Brady at Washington February 9, 1864, and copies have been presented for this occasion by Dr. Louis A. Warren, of Fort Wayne, Ind., lecturer and author of "Lincoln's Parentage and Childhood."

Gallows of Chance

By E. Phillips Oppenheim

The Story Thus Far.

Refusing all pleas to grant a reprieve to Cecil Brandt, condemned to die the next morning on the gallows for murdering Gervase Benham, friend of his actress wife, Sir Humphrey Rossiter, England's young Home Secretary, leaves the estate of Lord Edward Keynsham and drives toward London in a rented automobile. On the way he is seized by a masked gang, taken to a mysterious house and placed upon a gallows. He is told he will be hanged unless he grants Brandt a reprieve. He refuses. As the trap is about to be sprung a messenger arrives with word that Mrs. Brandt is at Rossiter's London home with new evidence.

He is released. Mrs. Brandt convinces him there were extenuating circumstances. He promises to grant a reprieve. She departs and Sir Humphrey collapses in a deep faint. When he revives he is told Brandt has been hanged. Subsequently Mrs. Brandt vanishes while on her way to have dinner with Sir Humphrey. He summons Scotland Yard detectives. When they arrive at his home they learn he has disappeared.

Young Detective Pank goes to Norwich in search of the mysterious house of the "hideous" hangman. Subsequently he learns that Humble, an ugly-looking man, painted a scenic set resembling a prison in a film studio. A man named Edwards owned the studio. Edwards admits to Pank that Humble acted as hangman and that Lord Edward Keynsham paid him 1,000 pounds for the use of the studio. Lord Edward is in France. Pank, promoted to inspector, learns at Wandsworth Prison that Lord Edward had sought in vain to visit Brandt shortly before the hanging.

"Just at that moment, sir," he confided, "I was wondering whether we had not better try to collect some further evidence as to the identity of the men who helped Lord Edward in that assault upon Sir Humphrey Rossiter."

Col. Matterson was unimpressed. "Seems to me a little off the line," he declared.

"I'm not so sure," was the apologetic reply. "The identity of any one of them might bridge over that gulf which existed at the moment between Keynsham and Brandt. If you can't see clues sometimes you have to stumble for them. It seems to me to be like that in this case. I have their three names here," he went on, drawing a piece of paper from his pocket, "all obviously assumed, and they all gave their address as the Savoy Hotel. This is the sheet cut out of the Royal Hotel visitors' book at Norwich."

He passed the page across to Col. Matterson, who scrutinized it through his eyeglass.

"I wonder whether anything occurs to you with regard to those names, sir," Pank ventured.

Signed for Three.

"One of them," the subcommissioner observed, "evidently signed for the three. They are all in the same handwriting. There's another thing—they all sign in the American fashion, with a Christian name first, then an initial and then the surname."

Pank smiled.

"That was what I meant, sir," he confided. "They also gave their address as the Savoy Hotel, where a good many Americans are supposed to stay."

You've made inquiries, I conclude?" Matterson asked.

Pank assented.

"I took the sheet to a friend of mine in the reception bureau of the Savoy the moment I returned from Norwich. He knew nothing about any one of them."

Col. Matterson frowned.

"It seems to me," he said, "that we shall have to put Lord Edward through a pretty severe cross-examination."

"And that," Pank said dolefully, "may not be quite so soon as we think. I ought perhaps to have told you before. Lord Edward is not at Monte Carlo and hasn't been there. The invitations for the luncheon party were canceled at the last moment."

Chapter XVI.

The conference seemed doomed to an indefinite prolongation. Even as Pank was speaking there was a knock at the door and the orderly presented himself.

"Sir Henry Topps to see you, sir," he announced.

"Show him in," Matterson enjoined. "Now we shall see, Pank, whether there is any truth in that amazing statement of yours."

"Who is Sir Henry Topps?" Inspector Smithers asked.

"Senior partner in Lord Edward's firm," was the brief reply.

Sir Henry Topps was duly ushered in. He was a very personable, rather elderly gentleman of military appearance, wearing an eyeglass, a fob and a four-in-hand tie with the distinction of one to whom such things are part of their everyday life. He was warmly welcomed by Col. Matterson, with whom he had some slight acquaintance, introduced to Smithers and Pank, whose presence he seemed to realize with mild surprise, and invited to seat himself in the easy chair reserved for visitors of distinction.

"May I?" he inquired, drawing a thin platinum and gold cigarette case from his pocket. "I see that you gentlemen have been indulging."

"Certainly," Matterson acquiesced courteously. "I would offer you my box, but I am quite sure that yours are better."

Perfume of Tobacco.

Sir Henry waived the point, and presently the perfume of fine Turkish tobacco was mingled with the odor of very ordinary gaspers.

"Delighted to pay a visit to Scotland Yard," Sir Henry observed, looking around him with interest. "First time I've ever had the pleasure, although Gen. Moore has invited me more than once. What can I do for you, colonel? A summons to police headquarters is somewhat a shock in my quiet life. Is it a poison case? Not an arrest for selling bad stuff or anything of that sort?"

"No, nor ever likely to be, so far as my experience goes," was the smiling reply. "Such small things don't come under your notice, I suppose, but you stocked my poor cellar, such as it is, and I never want better stuff. * * * It isn't a serious matter at all, naturally, Sir Henry, but a slight complication has cropped up, and we would be awfully obliged if you would put us in touch with Lord Edward. We made inquiries, but we can't seem to learn anything definite about his whereabouts."

"Well, that's quaint," Sir Henry declared. "That's very quaint, indeed. I can tell you one thing right away," he went on, after a moment's pause; "he's not exactly where he's supposed to be."

There was a little murmur of interest. Sir Henry looked at his cigarette for a moment or two and appeared to develop a new surprise.

Hard to Explain.

"The queerest thing of all," he observed, "is why you should want to know. There are at least a hundred people in the City of London who, I am quite sure, would give a great deal for the information you are asking for, but where the mischief do the police come in? These two gentlemen, too," he added, indicating Smithers and Pank. "What have they got to do with it?"

"It isn't exactly easy to explain for the moment," Col. Matterson acknowledged. "If you can just let us know where to get hold of Lord Edward the whole thing will fall into shape at once."

Sir Henry nodded.

"Well," he said, "I don't think Scotland Yard is going into the wine trade just yet, and in any case we have always to make a clean sweep of it to the police. Lord Edward left with some friends in his yacht for Monaco, but we sent him a wireless which he probably got somewhere near Gibraltar, and he slipped off to Marseilles. The yacht went on to Monaco without him, and I am afraid he had to cancel that luncheon party you may have read about in the Times."

"At Marseilles," the subcommissioner repeated thoughtfully. "Would it be trespassing too much on your good nature, Sir Henry, if I asked you the reason for Lord Edward's change of plans?"

"Not a bit, my dear fellow," Sir Henry assured him. "We received a long dispatch from our agent in Bordeaux only a day or two after Keynsham had started off for his holiday. Here I can't mention any names, but it would not interest you anyhow. Seven of the biggest growers of wine in the Bordeaux district are badly in need of cash. They have enormous stocks owing to the wonderful vintages of the last few years, and naturally they don't want to throw them upon the market.

Richest Wine Merchants.

"We—I think I may say it without boasting—are probably the richest firm of wine merchants in the world. That sounds a little egotistical, but you have only to go to Stubbs and I think they will confirm what I tell you. To support the market, for our own sake as well as theirs, this syndicate wants us to do an enormous deal in clarets and brandies, and they begged for a member of the firm to see them at once. Well, there's the story. Keynsham left his yacht, like the good fellow he is, at Marseilles, and he has gone to Bordeaux to see them."

Col. Matterson leaned back in his chair.

"Sounds quite like a romance," he remarked pleasantly. "It means, I suppose, that we shall have some cheap wine soon."

"Not necessarily," Sir Henry assured him. "That's how we have made one money—having the capital to put down and hold on. We are going to keep that wine, if we buy it, just as long as we should if it were an ordinary purchase, and we are going to sell it at just the same price as we should if we had bought it in the ordinary way. * * * A case or two to a friend, perhaps, colonel," he added, with a smile, "but in return you must keep what I have told you secret. If the deal comes off we want to make our profit."

"Well, that's all very interesting," the subcommissioner acknowledged. "So Lord Edward is at Bordeaux at the present moment? Would you know where to communicate with him?"

"Certainly," Sir Henry replied. "Care of our agents there. He may not be actually in the town. He may be at the chateau of any one of the syndicate or they may have moved up to Paris to complete the deal after the wines have been tasted. Any letters would be forwarded, of course, but the point is this: We want it thought that Keynsham is on the Riviera holiday-making, so, naturally, there is not much doing in the way of correspondence."

Sir Henry Surprised.

Rather to Sir Henry's surprise, the smaller and more insignificant-looking of the two men, whose presence in the room had been puzzling him all the time, rose respectfully in his place.

"Might I ask, Sir Henry," he inquired, "whether you have had any communication from Lord Edward Keynsham during the last few days?"

"Not a line," was the emphatic reply; "neither do we wish for it. His is a secret mission."

"You are sure that Lord Edward really undertook it?" the subcommissioner asked.

"As sure as any one can be humanly sure of anything," was the somewhat surprised answer.

But you have heard nothing whatever from him?" Pank repeated.

Sir Henry crossed his legs, tapped another cigarette on the arm of the chair and looked at the questioner through his eyeglass.

(Copyright, 1934.)

To Be Continued Tomorrow.

Maturity... Maternity... Middle Age

At these three trying periods a woman needs Lydia E. Pinkham's Vegetable Compound. Give it to your daughter when she comes to womanhood. Take it for strength before and after childbirth. Take it to tide you over Change of Life. Take it whenever you are nervous, weak and rundown.

A medicine which has the written endorsement of nearly 800,000 women must be good. Give it a chance to help you, too. Take it regularly for best results.

LYDIA E. PINKHAM'S VEGETABLE COMPOUND

98 out of 100 women report benefit

STETSON MITY-LITE Spring HATS $5

Made by John B Stetson Co., Philadelphia, Pa.

On Sale at

SALTZ BROTHERS

Fine Apparel for Gentlemen

1341 F STREET, N.W.

Second Floor Gown Salon THE NEW Jelleff's 1216-20 F Street N.W.

Clearance

Women's and Misses'

DRESSES

Regularly $34.75 to $49.75. In Our Salon— $19.75

- Your chance to own a handsome m[id]season frock, with the distinction you so a[d]mire in our Gown Salon fashions . . . yet at a great reduction.
- Dresses for street, afternoon and dinner wear, many one of a kind.
- Choose from sheers, wools, crepes, satins and velvets, in black, brown, rust, green and wine.
- Bolero styles, one-piece and coat models—with novelty stitchings and embroidery, other smart trims.

Misses' Sizes, 14 to 20
Women's Sizes, 36 to 44

Gown Salon—Second Floor.

4,000 Boy Scouts of District Await Mobilization Tomorrow

Address by Roosevelt Will Feature Assembly in Behalf of Needy.

Coming Scout Events.

Saturday, February 10—10 a. m., mobilization; 7:30 p. m., court of review and honor, Thomson School, Twelfth and L streets; 7:30 p. m., map-making class, 1018 Vermont avenue (basement).

Sunday, February 11—Boy Scout day in churches.

Wednesday, February 14—7:15 p. m., "Principles of Scoutmastership," 1018 Vermont avenue (basement).

Thursday, February 15—8 p. m., monthly meeting of the committee on leadership training.

Saturday, February 17—10 a. m., Boy Scout Press Club meets at 1018 Vermont avenue; court of awards, Powell Junior High School; 7:30 p. m., map-making class, 1018 Vermont avenue (basement).

Wednesday, February 21—7:15 p. m., "Principles of Scoutmastership," 1018 Vermont avenue (basement).

Saturday, February 24—7:30 p. m., court of review and honor, Powell Junior High School; 7:30 p. m., map-making class, 1018 Vermont avenue (basement); 7:30 p. m., court of honor and review at Hyattsville County Building.

Monday, February 26—7:30 p. m., cub leaders' round table, 1018 Vermont avenue.

Wednesday, February 28—7:15 p. m., "Principles of Scoutmastership," 1018 Vermont avenue (basement).

Everything is in readiness for the gathering of 4,000 Scouts tomorrow at the Washington Auditorium. From 10 o'clock on the streets in the neighborhood of the Auditorium will be crowded with Scouts prepared to take part in the history-making mobilization. The lines will start moving at 11 o'clock and shortly thereafter the Auditorium will be filled with Scouts, Scout parents and friends participating in one of more than a thousand mobilizations being held simultaneously in all parts of the country.

Where Scouts Report.

All Scouts from the fourth, tenth, thirteenth and Maryland divisions are to report on H street at Nineteenth street northwest. Troops from divisions 1, 5, 14 and 15, as well as all cub groups, will assemble on E street, just south of the State, War and Navy Building. Troops from the seventh, eleventh and twelfth and Virginia divisions will assemble on Constitution avenue just south of Nineteenth street. Troops from the second, third, eighth and ninth divisions will assemble on Twenty-fourth street, just north of E street.

Full Program Scheduled.

Following the arrival of the Scouts at the Auditorium the program will begin at 11:30 with band music and singing led by William R. Schmucker, accompanied on the Auditorium organ by Paul Gable. President Roosevelt's message will come direct from the White House and President Walter Head and Chief Scout Executive James E. West will be present in person and will speak. The Scouts also will be greeted by George E. Allen, Commissioner of the District of Columbia. Band music will be furnished by the McKinley High School Cadet Band, the Central High School Cadet Band, the Elks' Boys' Band and Troop 49 Drum and Bugle Corps. Every Scout in Washington is expected to be present.

This mobilization is a history-making event which will loom large in the memory of the high spots of scouting. Never before has there been a mobilization of this kind and there probably will be no such gathering again during the Scout life of most boys now in the movement.

All active Eagle Scouts in the District of Columbia are invited to report to Scout headquarters this afternoon for competitive inspection. From this group a small delegation will be selected to go to the White House to be present with President Roosevelt during the broadcast.

Public Invited to Attend.

"Several hundred balcony seats are available for parents for the Scout mobilization at the Auditorium tomorrow," Commodore W. E. Longfellow, chairman of the mobilization committee, said all spectators, however, should arrive not later than 11:30, as the doors will close soon after.

From 9 to 10:30 Scouts will be moving to assembly points a few blocks from the Auditorium, and at 10:30 the roll call will begin. By 11 a. m. Scouts will be on their way to the Auditorium led by bands and followed by trucks piled high with clothing for the needy brought in by the Scouts.

At the Auditorium the Scouts will be greeted by District Commissioner George E. Allen, and the clothing gathered will be presented to the relief agencies of the Community Chest.

At 11:45 the doors will close and at 12 o'clock a special Scout radio program will come from the White House, at which time President Roosevelt will speak to all the Scouts of America. Greetings also will be extended by Walter W. Head, president of Boy Scouts of America, and by Chief Scout Executive James E. West.

Roosevelt Awards for 24.

The President Roosevelt Award, honor ribbon to be awarded to troops with small turnovers in membership, will be presented to a score of troops at the court of awards February 17.

Church Service Planned.

The Holy Comforter Episcopal Chapel, 5714 Georgia avenue, will hold a Boy Scout service for their recently organized troop, No. 636, at 11 a. m. Sunday.

Eagle Awards to Be Given.

Several hundred parents and friends of Scouts will gather at the Powell Junior High School February 17, at 7:30 p. m., to witness the award of life, star and eagle badges to Scouts.

The eagle award, symbol of scouting's highest rank, will be awarded to Robert Gottlieb, of Troop 73; George O. Kephart, R. W. Pailthorp, John McNary, William Steiner and Warren Steiner, of Troop 33; Stanley Whalen, of Troop 51; Richard Logan, of Troop 56; John Kimball, of Troop 21; John J. Amante and Billy Crockett, of Troop 100; Jo V. Morgan, jr., of Troop 211; William Jefferies, of Troop 126, Alexandria, Va., and W. Bruce Davis, Troop 209, of Silver Spring, Md.

Troop 33 Holds Inspection.

The meeting of Troop 33 was participated in by Warren Steiner and Bond Smith. Merit badges were awarded to Bob Pailthorpe, Edson Gardner, Bill Thompson and Bond Smith. Walter MacPeek spoke. The semiannual inspection was made by L. W. Kephart and Walter MacPeek.

Boy Scout Press Club.

The Boy Scout Press Club of the District of Columbia Boy Scout Council, which has been inactive for the past several months, is to be reorganized at headquarters tomorrow at 10 a. m.

Keystone Troop.

Additional entertainment on the ninth anniversary meeting, Parents' Night, February 23, will be a Baron Munchaussen contest, a musical comedy by Scout Davis and Bob Robert's radio program.

Training Course Under Way.

A total of 31 men attended the opening session of the "Principles of Scoutmastership" held at 1018 Vermont avenue and greatly enjoyed the presentation on the topic "The Nature of the Boy." There is still room in the course for the enrollment of three more men.

Those already enrolled are L. F. Nickel, A. C. Johnson, John H. Pryor, John E. Lecraw, Joseph N. Glover, George W. Toberman, L. W. Kephart, L. A. Barr, R. S. Albee, T. L. Grear, S. J. Melick, Armistead Coleman, James Gates, H. C. Phillips, George Palmer, H. E. Allanson, Raymond Powers, Emory Firman, H. T. Converse, Elbert Miller, Edmund Fraser, John Bayless, R. H. Lecraw, R. A. Saunders, Frederick Tilp, H. T. Converse, jr., H. F. Parr, J. E. Reitch and Alden Whitney.

Troop 27 Wins Contest.

Troop 27 was the victor in the Twelfth Division at the first aid contest. This makes Troop 27 eligible to participate in the Council-wide First Aid Rally to be held early in March. James C. Duffy is scoutmaster.

Scouts Address Clubs.

Among the representatives of the Boy Scouts of America who addressed Service Clubs this week were Richard Miller, Eagle Scout of Troop 54, speaking to the Kiwanis Club at the Mayflower Hotel; Eagle Scout Houston Buchanan, speaking to the Monarch Club at the Ambassador; Eagle Scout Harry Barnett speaking to the American Business Club at the Hay-Adams House, and Eagle Scout Marvin Towne, speaking to the Y Men's Club at the Y. M. C. A. Eagle Scout Frederick Waite will speak to the Lions Club, at the Mayflower Hotel February 21.

Troop 56 Publishes Paper.

Keystone Flashes is the name of the new publication issued by Troop 56, conducted by the Peck Memorial Chapel. The editor is Leo Herndon, assisted by Scouts Clementson, Logan, Duncan Dinsmore, Campbell, Brown and Stack.

Drake to Speak.

Scout Executive Linn C. Drake will speak at the Scout Service at the National Baptist Memorial Church Sunday, at 7:30 p. m. The service is in charge of Troop 43, L. B. Grening scoutmaster.

Troop 28 Boys Pass Test.

Scouts of Troop 28 passing the junior first aid test include Anson Biggs, Carl Brown, Warren Davis, Ed. Dunnington, Harold Earp, jr., Robert Fredlund, Robert Garan, Ralph Garran, George Harwood, Robert Norby, John Rogers, jr., William Rosch, Jack Smith and Guy Wickham.

Persian Scout on Visit.

Yadullah Mobasser, Persian Scout, was taken sightseeing Sunday by Daniel J. Tyrrell and Scout John J. Amante, of Troop 100. Mobasser left Persia two years ago, financed by his government, to travel and to attend an agricultural college in New York State. He has a prized collection of autographs, which include President Roosevelt, Al Smith, King of Irak and Rabindranath of Tagore. He is writing a book.

Ship Movements

At New York.

Arrived Yesterday.

Bremen, from Bremen.
Roma, from Trieste.
Washington, from Hamburg.

Sail Today.

American Banker, for London.
Olympic, for Southampton.
Westernland, for Havre.

Sail Tomorrow.

Bremen, for Bremen.
Cameronia, for Glasgow.
Columbus, for Algiers.
Champlain, for Havre.
Exhibitor, for Istanbul.
Clan Alpine, for Cape Town.
Cliffwood, for Copenhagen.
Roma, for Naples.
Minnesota, for Copenhagen.

Reported by Radio.

Berengaria, from Southampton; due at pier 54, North River, today.
Berlin, from Hamburg; due at pier 84, North River, Sunday.

Band Concert.

United States Marine Band.

Auditorium, Marine Barracks, 3 p. m.

March, "Triumphal" ..... Chiafarelli
Overture, "Yellow Princess" ..... Saint-Saens
Grand scenes from "The Merchant of Venice" ..... Pinsuti
Saxophone solo, "Valse Erica" ... Wiedoeft
Musician Kenneth Douse.
Caprice, "Heart's Message" ... Santelmann
Fantasy, "Reminiscences of the Plantation" ..... Chambers
Two characteristics:
(a) "The Old Colonel" ..... Shilkret
(b) "On the Hunt" ..... Goldman
"La Preludes" ..... Liszt
Marines' hymn, "The Halls of Montezuma."
"The Star-Spangled Banner."

REDUCED FARE
$1.00 ROUND TRIP
TO
BALTIMORE
Every Saturday and Sunday. Good Returning Till Last Train Sunday Night.
W. B. & A. E. R. R.
12th St. & New York Ave. N. W.
NAtional 1255

Culbertson on Bridge

950.

A Silly Psychic.

Contract Bridge bidding has its fads and fashions. A few years ago psychic bids, so called, were extremely popular. Recently they have fallen into comparative disuse, although some very fine players still find the right type of psychic bid effective. A psychic or bluff bid has, of course, as its purpose preventing opponents from reaching a game or Slam contract, or, failing that, making it difficult for them to select the right suit in which to play the hand. Generally speaking, a psychic, to be effective, must have as a basis an escape suit which, though it may be deficient in honors, is sufficiently long to guarantee the making of enough tricks so that the penalty which may follow if the bid is doubled will not exceed the value of the score that the opponents may make.

In a recent Rubber game one of the silliest psychics that I have ever heard was made by the West player with the hand below.

East, Dealer.
North and South vulnerable.

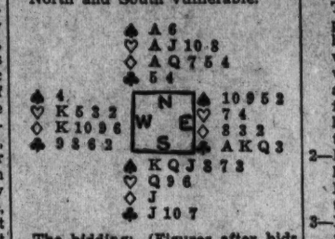

The bidding: (Figures after bids refer to numbered explanatory paragraphs.)

East	South	West	North
Pass	Pass	1♠(1)	Dbl.(2)
3♠(3)	Dbl.(4)	3NT(5)	Dbl.
Pass	Pass	Pass	

1—A very bad psychic. While West is right in fearing that the opponents may bid and make a game in spades, he should consider what he will do if doubled. The objection to this type of psychic is that inasmuch as the bidder has a singleton, he may well expec. to find his partner with adequate trump support, and if, in addition, there are a few high cards in the partner's hand, then trouble is almost certain to follow.

2—North is well prepared for a heart or diamond response. Hence the Takeout Double is entirely sound.

3—East, of course, is unaware of the nature of his partner's bid. He decides to make it difficult for the vulnerable opponents to get together.

4—The psychic nature of West's Opening bid is, of course, apparent to South. He therefore joyfully doubles, as he feels quite sure that West can not find a safe out.

5—West vainly seeks a safer place to play the contract.

In the play North, who now realized that West's hand must be well nigh trickless, laid down the Ace of spades in view of the fact that his partner has doubled East's spade bid at the range of three. A small spade was continued and West was in great trouble with his discards. The result was that North and South succeeded in taking 12 tricks, netting West 4,500 points.

Tomorrow's Hand.

What should be the final contract reached by North and South on the hand below?

North, Dealer.
North and South vulnerable.

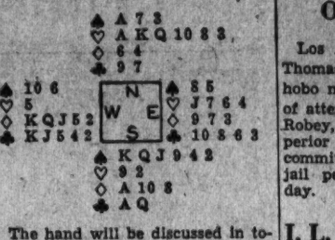

The hand will be discussed in tomorrow's article.

(Copyright, 1934, Ely Culbertson.)

Virginia Couple to Wed.

New York, Feb. 9 (AP).—Taylor Rogers, 50, a contractor of Roanoke, Va., and Mrs. Edna W. Clemmitt, 41, of Wilkanburg, Va., obtained a marriage license today.

Young Tully Guilty On Woman's Charge

Los Angeles, Feb. 8 (U.P.).—Alton Thomas Tully, 22, son of Jim Tully, hobo novelist, today was convicted of attempting to attack Mrs. Violet Robey, of Huntington Park. Superior Judge William Tell Aggeler committed the youth to the county jail pending sentence next Tuesday.

I. L. Hughes, Carnegie, Steel Head. Recovering

Pittsburgh, Feb. 8 (U.P.).—I. Lamont Hughes, president of the Carnegie Steel Co., stricken with influenza three weeks ago, was reported recovering today in his home here. He became president of the company in 1930.

The Advance Printing of

"The NEW DEALERS"

. . *beginning in The Washington Post next Sunday* . . marks the first occasion Simon and Schuster, publishers of fine books, have ever given permission to a newspaper to print the text of a "best seller" before the book itself has been made available to the public through book stores.

Simon and Schuster have published such outstanding successes as "Trader Horn," "Story of Philosophy," by Will Durant; "Art of Thinking," by Abbe Dimnet; Van Loon's Geography and the famous Cross Word Puzzle Books.

Readers of The Post will be reading, discussing and thoroughly enjoying this delightfully styled "low-down on the up-and-ups in this wild political free-for-all at Washington" (as the author describes "The New Dealers") weeks in advance of book publication.

It is particularly fitting and proper that in Washington The Washington Post . . Washington's fastest-growing newspaper . . should bring to residents of the Nation's Capital the newest, smartest, most vividly interesting material yet to be published on fifty-odd New Deal personalities.*

Chapters and personalities in "The New Dealers"

"The Praetorian Guard": Louis Howe, Steve Early, Marvin McIntyre, Marguerite Le Hand . . . and others.

"Mad Money": Henry Morgenthau, jr., Herbert E. Gaston, Herman Oliphant, Roswell Magill, William H. McReynolds, James P. Warburg, Dean Acheson, Lew Douglas, Jesse Jones, Eugene R. Black, Profs. Warren and Rogers . . . and others.

"The Black Chamber": James A. Farley, Edward J. Flynn, Frank C. Walker, Homer S. Cummings, Daniel Roper . . . and others.

"Privy Councilors": Justice Brandeis, Adolf Berle, jr., Felix Frankfurter, Raymond Moley . . . and others.

"Industrial Ogpu": General Johnson, Donald Richberg, Leo Wolman, Gerard Swope, Senator Robert Wagner, William Green . . . and others.

"Storm Troopers": George N. Peek, Joseph B. Eastman, James M. Landis, William I. Myers . . . and others.

"Public Enemies": Robert W. Bingham, Breckinridge Long, William E. Dodd, Joseph C. Grew, William Bullitt . . . and others.

"Utopia on Tap": Frances Perkins, Harry L. Hopkins, Harold L. Ickes, Arthur Morgan, David Lilienthal . . . and others.

"Frenzied Farming": Henry A. Wallace, Rexford Tugwell, Jerome N. Frank, Chester C. Davis, Mordecai Ezekiel, Louis Bean, Gardiner Means . . . and others.

"Sops to Cerberus": John Nance Garner, William H. Woodin, Cordell Hull, Claude Swanson, George Dern . . . and others.

* "THE NEW DEALERS" is not to be regarded as reflecting the editorial opinion of The Washington Post, but we have no hesitancy in asserting that no more vividly interesting material has yet been written concerning the important personalities back of the New Deal.

Don't miss a single issue of the 31 big installments

Beginning Sunday, February 11, in

The Washington Post

To be certain you have a copy of The Sunday Post, telephone NAtional 4205 and ask the Director of Circulation to start your home-delivered subscription . . 15 cents weekly, daily and Sunday . . TODAY!

Richard Barthelmess Opens in "Massacre"—New Week's Screen and Stage Bills

Victor McLaglen in "The Lost Patrol" —RKO-Keith's. *Lyle Talbot, Kay Francis in "Mandacay" —Earle.* *Charles Ruggles, Mary Boland in "Six of a Kind" —Loew's Fox.* *Richard Barthelmess in "Massacre" —Metropolitan.*

Boris Karloff in "The Ghoul" —Rialto. *Rochelle Hudson, Charles Starrett in "Mr. Skitch" —Columbia.* *Constance Bennett in "Moulin Rouge" —Palace.*

Indian Is Hero Of Melodrama On Met Screen

'Moulin Rouge' Held Over; Other Programs Opening Today and Friday.

Reprinted from Yesterday's Last Edition.

"MASSACRE." First National picturization of a story by Robert Gessner, adapted to the screen by Ralph Block and Sheridan Gibney, starring Richard Barthelmess, with Ann Dvorak, Claire Dodd, Dudley Digges, Sidney Toler, Arthur Hohl, Henry O'Neill, Robert Barratt, Clarence Muse and William V. Mong. Directed by Alan Crosland. Reviewed Wednesday morning.

By Nelson B. Bell.

If "Massacre" could be viewed dispassionately as an adventurous bit of melodramatic romance, completely divorced from the crusading spirit that evidently prompted its writing, it would take rank as an action-drama of the first water, safely above the average even of the perfected present-day "Western" screen subject. But "Massacre" is so direct in its charges, so bitter in its partisanship and so drastic in its method that its dramatic and dramaturgic merits are largely lost in an inevitable consciousness that it is primarily propaganda on behalf of the remnants of a once noble race of red men whose present predicament may or may not be as desperate as the picture would have us believe.

The play's revelations of the evil practices to which the Indian has been subjected under the ostensible protectorate of the Great White Father are not softened by the nebulous imputations of a remote antiquity, but are definitely dated as of today by the time and locale of the drama's introductory sequences.

Begins at Chicago Fair.

"Massacre" opens at the Century of Progress Exposition in Chicago, where Chief Joe Thunder Horse, of the Sioux Tribe, is the star performer in a Wild West show. Evading the ominous advances of a flippant and blase young society girl, Joe leaves for a two weeks' vacation on his tribe's reservation, where he has been informed his father is dying. Arrived at the boyhood home he has not visited for many years, he finds his people the helpless victims of a group of corrupt Federal agents, who prey upon their charges at every opportunity — stealing their inheritances by a seeming application of the "law;" refusing them adequate medical attendance, grafting on funeral costs, ravaging the young girls of the tribe; cheating, lying, falsifying, browbeating and inflicting physical cruelty upon a cowed and helpless people.

As a result of his self-appointed administration of a little frontier justice, Joe is arrested, given a dummy trial, at which his prosecutors are virtually judge and jury as well, and thrown into prison. Lydia, a Haskell graduate-clerk in the office of Indian Agent Quissenberry, helps him to escape and bring his case before the Commissioner of Indian Affairs in Washington, an old friend.

Through his disclosures before a Senate investigating committee and the testimony of his outraged little sister, who has been kidnaped in the meantime to suppress her evidence, the whole sinister mess is cleaned up, Joe is made an assistant to the Commissioner in Washington and Lydia decides to share his future responsibilities with him.

Rich in Dramatic Material.

Such is the major movement of a story that is not without its moments of excitement and thrills, occasional touches of comedy, a reasonable leavening of romance and a picturesqueness of personnel and treatment that stamp it as well apart from the conventional run of screen entertainment.

Richard Barthelmess, in the role of young Thunder Horse, manages to convert his brunette coloring into a convincing semblance of a handsome young Sioux chieftain, but meets with less success in creating the impression of a crusader actuated by the promptings of a great heart rather than a vindictive resentment. Instead, he seems merely a tough young buck, endowed with the stoical bravery of his race and willing to apply remedies for the evils he encounters that are frequently as bad as, if not worse than, the abuses he seeks to correct. There can be no question, however, of the vigor, directness and dynamic zest of his performance.

Stellar Support.

The star is surrounded by a stellar group of players, led by Ann Dvorak, as Lydia, whose accents belie any Indian origin; Dudley Digges, dangerously near perfect as the corrupt U. S. agent in charge of the reservation; Clarence Muse, as Joe's colored "valet" from the show lot; Arthur Hohl, as a renegade doctor; Sidney Toler, the grafting undertaker; William V. Mong, a shyster lawyer; Robert Barratt, Charles Middleton, DeWitt Jennings, Agnes Narcha, Henry O'Neill, as the Washington Indian Commissioner, and many others of lesser consequence.

In the matter of authentic backgrounds, atmospheric accuracy, photography and direction, "Massacre"—and the title refers entirely to what is allegedly and figuratively being done to the Red Man—seems to be beyond serious criticism.

A new issue of the Paramount Sound News, in which the temporarily repatriated Emma Goldman reaffirms some of her convictions; a "Merrie Melody" cartoon comedy, "Pettin' in the Park," and a Ben Blue comedy, "Nervous Hands," are the auxiliaries of a feature that gains in entertainment value in direct proportion to the degree one doubts the more serious of its implications against the current administration of Indian affairs by our Government.

The considerable invited audience that attended the midnight trade showing of "Pabooka," at RKO-Keith's Tuesday night, were unanimous in their opinion that this Reliance production, released through United Artists, will prove one of the comedy hits of the year. Based on the comic strip appearing daily in this admirable family journal, this exciting, personal history of Joe Palooka and his adventures in the prize ring affords splendid roles for Jimmie Durante, Lupe Velez, Stuart Erwin, Robert Armstrong, Marjorie Rambeau, "Bill" Cagney, brother of the more famous Jimmie; Mary Carlisle and numerous others. This is one you will want to see, as will be argued at greater length later.

Hit Is Held Over.

"Moulin Rouge," which this column deemed one of the season's more engaging entertainments, as will be observed elsewhere on this page, is being held over for a second week at Loew's Palace Theater. Constance Bennett appears in a dual role for the first time in her career, if memory serves, and in so doing registers her most interesting performance in this subject, in which, by the way, she sings three catchy and deservedly popular songs.

The continuance of "Moulin Rouge" at the Palace automatically defers the engagement of Greta Garbo and her distinguished supporting cast in "Queen Christina" until one week from tomorrow, thus doubling the pleasures of anticipation.

Novis Also Held.

So great has been his success as co-headliner of the vaudeville bill at the Earle Theater this week that Donald Novis, radio tenor, making his first appearance on a Washington stage, also will be held for a second week.

This extended booking was arranged with some difficulty by cooperative action on the part of Mr. Novis' agent, the Warner Booking Office and the Philadelphia theater, where he was to have appeared next week.

He will offer an entirely new program of songs, including many requests it has not been possible to comply with during his first week at the Earle.

More immediately to hand are the following:

Rogers Comedy Continues Run On New Screen

The hilarious "Mr. Skitch," which unites Will Rogers and ZaSu Pitts as cinema man and wife, and blends the comedy talents of a strong supporting cast, is being brought back to downtown Washington, opening tomorrow at Loew's Columbia Theater.

Harry Green, comic dialectician; Florence Desmond, clever mimic; Eugene Pallette, comedian, and Rochelle Hudson and Charles Starrett who provide the romance, comprise the versatile supporting cast.

Will Rogers is pictured as the head of a family of six, thrown out of their home penniless through a bank failure. Bundling his brood into a dilapadated car, he starts across the continent in search of work. The experiences and adventures of the Skitches en route provide patrons with a succession of laugh-provoking episodes.

James Cruze directed "Mr. Skitch," which was based on Anne Cameron's "Green Dice."

Paramount News events, a comedy and short subjects augment the feature film.

Karloff in an Eerie Picture At the Rialto

Accepted as the greatest exponent of thrills and horror and things macabre, Boris Karloff, whose popularity has permitted him to become known simply as Karloff, returns to the Rialto Theater today in what is perhaps his greatest achievement in the field of the weird, "The Ghoul," written especially for him by Dr. Frank King and Leonard Hines.

The screen version was prepared by that well-known novelist, Roland Pertwee and John Hastings Turner, with T. Hayes Hunter as director.

Supporting Karloff in this new spine-tingler are Cedric Hardwicke, Ernest Thesiger, Dorothy Hyson, Anthony Bushall, Kathleen Harrison, Harold Huth, D. A. Clarke-Smith and Ralph Richardson. Excellent photography and superb lighting effects combine to make "The Ghoul" an excellent study in the bizarre.

Completing the program, the Rialto offers Graham McNamee as the Talking Reporter with the latest Universal News and a carefully selected list of shorter screen subjects.

A Tense Drama Of the Desert At RKO-Keith's

Last Man of twelve, he stood defiant, unconquered, daring his enemies to come and get him!

Beside him were the saber marked graves of some of his comrades. The implacable desert hid the fate of others. Around him was a ring of death.

It is in this drama-charged situation that Victor McLaglen is said to rise to the greatest heights of his acting career, as the iron-nerved, indomitable sergeant of the Radio picture, "The Lost Patrol," which is to be given a special world premiere today at RKO-Keith's.

Featured in this drama of heroism on the Mesopotamian desert are Boris Karloff, Wallace Ford, Reginald Denny, Alan Hale, Billy Bevan, Sammy Stein, Paul Hanson and Douglas Walton. The story centers in the plight of a detachment of British cavalrymen, lost on the desert without orders when their officer is slain by Arabs.

John Ford directed the production, which is from the Philip MacDonald novel, "Patrol."

As an added feature Keith's will include in the coming program the second Meyer Davis production, "Bubbling Over," which stars Ethel Waters.

'Moulin Rouge' A Second Week At the Palace

Due to the popularity of Constance Bennett and Franchot Tone in "Moulin Rouge," the management of Loew's Palace Theater announces that this, claimed to be Miss Bennett's greatest vehicle, will be held over for a second week.

"Moulin Rouge" is a glamorous story of a vaudeville sister team, one of whom marries a song writer, while the other takes unto herself a French cabinet member and scores a success on the stage. Miss Bennett plays both roles.

The one who settles down, endeavors to convince her husband that she is an actress. Instead the producer signs the famous foreign star, who is the vaudeville sister. They exchange places, the foreign star taking a vacation with her lover, while the wife tries to find whether her husband really loves his real wife or the French star whom everyone thinks she is.

The cast of "Moulin Rouge" besides Miss Bennett and Mr. Tone, includes Tullio Carminati, Russ Columbo, the Boswell Sisters and the famous Moulin Rouge girls.

Short subjects added to the feature are a Betty Boop cartoon, a Thelma Tood-Patsy Kelly comedy and the Metrotone News.

Carroll Revue Major Feature At Loew's Fox

Starting tomorrow, patrons of Loew's Fox Theater will witness for the first time at popular prices one of America's greatest revues in Earl Carroll's "Vanities." The revue features the rubber-legged comic dancer, Ray Bolger, and a company of 60 that includes the "most beautiful girls in the world."

Embellished by new production scenes, new stars and comedy skits, the tenth edition of the "Vanities" retains all of the splendor, spectacle and chorus beauty of the revue that delighted Broadway.

In addition to Ray Bolger, the principals include the Collette Sisters, the Three Dancing Samuel Brothers and comic Jack Squires aand Jean Travers. Ted Kochler and Harold Arlen, author of "Stormy Weather," wrote the lyrics and music for the "Vanities." Staged in 20 scenes, this edition of the "Vanities" is a large and decorative show that embraces virtually every form of enjoyable entertainment.

"Six of a Kind," with a cast of the screen's foremost comedy exponents, is the screen feature that shares honors with the "Vanities."

Mary Boland, Charles Ruggles, W. C. Fields, Alison Skipworth and radio's clowns, Burns and Allen, in their first full-length roles, are the principals in this farcical film.

Oriental Play And Four Acts Come to Earle

"Mandalay," latest vehicle of Warner Brothers for Kay Francis, is the screen feature at Warner Brothers' Earle Theater for the week starting tomorrow. The stage portion of the bill will be headed by Lulu McConnell, a veteran of the stage and a favorite of radio fans.

A tale of thrilling romance and colorful adventure is the Frist National picture, "Mandalay." It is set against the picturesque background of the Orient, in that section of Burma where the whites come in contact with the natives. The romance does not concern Orientals, however, though there are many of them appearing in the production.

The theme concerns a beautiful Russian girl, an exile from her own country, who is sold into virtual slavery to a resort keeper by her own lover. Her escape on a boat to Mandalay and her pursuit entails some of the most thrilling action in the picture. Colorful scenes take place in the night club resort, which is patronized by civil and army officers, travelers, or any of the whites who have the necessary money to spend, and aboard a boat on the Irawadi River, where the principal characters meet again in conflict and romance.

There is an unusually strong cast, which includes such supporting players as Ricardo Cortez, Warner Oland and Lyle Talbot in the featured roles; Ruth Donnelly, Reginald Owen, Hobart Cavanaugh, David Torrence, Rafaela Ottiano, Etienne Girardot, Lucien Littlefield, Bodil Rosing and Herman Bing.

Lulu McConnell, who has starred on the radio networks for the past few months, will headline the stage portion of the bill in "A Quiet Game," in which she is supported by Robert Hyman, Virginia Mann and Lawrence Simpson. Other acts will be a welcome return engagement of the Radio Rubes from Station "Rube;" King, King and King, world famous tap dancers, and Ching Ling Foo, jr., and her Chinese wonder workers.

Completing the program will be a Paramount song cartoon, "Let's All Sing Like the Birdies Sing," the Graham McNamee newsreel and the Earle Orchestral Prelude.

Federicksburg Club Hears Arthur M. Gable

Fredericksburg, Va., Feb. 8 (Spl.). Arthur M. Gable, president of the Charlottesville Kiwanis Club, last night explained the visitation campaign now under way in that city to the Kiwanis Club here.

Dr. R. T. K. Cornwell, chemist with the Sylvania Industrial Corporation, outlined before the Kiwanians recent discoveries in industrial chemistry.

Edward S. Moore, Rail Official, Dies

Coal Traffic Manager, 53, Was Ill for Months.

Roanoke, Va., Feb. 8 (Spl.). Funeral services for Edward S. Moore, 53, coal traffic manager of the Norfolk & Western Railway, who died Tuesday in Norfolk, were conducted at the home today by the Rev. Richard S. Owens. Interment was in Fairview.

Mr. Moore had gone to Norfolk to recuperate after an illness of several months. He was considered one of the best-informed men in his field of railroad work.

He is survived by his widow and four children, Mrs. Paul Weber, Miss Caroline Moore, James Moore and Miss Anne Moore, and two sisters, Mrs. Floyd Poyntz and Mrs. John H. Bowman.

Mrs. Pearce Appointed Teacher in St. Mary's

Leonardtown, Md., Feb. 8 (Spl.). Mrs. Clementine Pearce has been appointed assistant teacher at Ridge Grammar School, in the place of Mrs. Carolyn Lennox, resigned.

Mrs. Pearce comes from National, Md., and is a graduate of the State Normal School at Frostburg, Md.

William A. Pribble Dies.

Lynchburg, Va., Feb. 8 (Spl.). William A. Pribble, 60, died yesterday at his home in Evington. He is survived by his wife, Mrs. Dollie Pribble; a son, L. A. Pribble, of New York, and four brothers, G. W., Atwell, Benjamin and Herbert Pribble, of Evington.

DINE and DANCE
LUNCHEON — DINNER
There is nothing finer than bringing your date here for an enjoyable evening. No cover charge.
Dance 9 Til 2
Diana's
2801 Fourteenth St. N.W.

HEAR
GEORGE GERSHWIN
TWICE A WEEK
Feenamint to Sponsor Monday & Friday Concerts over Station WMAL
Monday, February 19 at 7:30 p.m. E. S. T., George Gershwin, famous composer-pianist, makes his air début on a sponsored program. This will be the first of a long series of broadcasts by Mr. Gershwin, assisted by a 25-piece orchestra — courtesy of the makers of Feenamint, the chewing-gum laxative.

AMUSEMENTS.
NATIONAL TONIGHT 8:15 SHARP
Evenings, 55c to $2.20. Sat. Mat., 55c to $1.65
POTTER & HAIGHT Present
"DOUBLE DOOR"
THE SEASON'S FIRST HIT
Direct from 3 Months' Run in N. Y.
Next Week, Eve. Mon. Seats Thurs.
CORNELIA OTIS SKINNER
MON., FRI., SAT., NIGHTS... WED., MAT...
"The LOVES of CHARLES II"
TUES., WED., NIGHTS... SAT. MAT.
"The WIVES of HENRY VIII"
THURSDAY NIGHT
"The EMPRESS EUGÉNIE"
EACH SEQUENCE PRESENTED BY A GROUP OF ORIGINAL CHARACTER SKETCHES
Nights, 55c to $2.20. Wed. and Sat. Mats., 55c to $1.65.

AMUSEMENTS.
Loew's SHOW SHOPS of the NATION'S CAPITAL
LOEW'S FOX
Starts TODAY
Stage's FIRST TIME at POPULAR PRICES!
10th EDITION of AMERICA'S GREATEST REVUE
EARL CARROLL VANITIES ★
with RAY BOLGER
BROADWAY'S NEWEST SENSATION!
Original N. Y. Production Company
COLLETTE SISTERS · 3 SAMUELS BROS. · JACK SQUIRE
JEAN TRAVERS · The MOST BEAUTIFUL GIRLS in the WORLD
1000 LAUGHS · 20 SCENES
Screen ...THE GREATEST GROUP OF LAUGH PROVOKERS SINCE "THREE CORNERED MOON"!...
CHARLES RUGGLES
MARY BOLAND · W. C. FIELDS
ALISON SKIPWORTH and BURNS and ALLEN
in Paramount's
SIX OF A KIND
IT TOPS THE PINNACLE OF COMEDY
PHIL LAMPKIN MUSIC
Loew's PALACE
Such romance... gay tunes... beautiful girls superb acting
Continues a SECOND WEEK!
Constance BENNETT
FRANCHOT TONE
Moulin Rouge
WITH
TULLIO CARMINATI
RUSS COLUMBO · BOSWELL SISTERS
and the MOULIN ROUGE GIRLS
20th Century Picture — with these hot tunes...
"COFFEE IN THE MORNING"
"BOULEVARD of BROKEN DREAMS"
"SONG OF SURRENDER"
POSITIVELY STARTS NEXT FRIDAY! GARBO in "Queen Christina" with JOHN GILBERT
Loew's COLUMBIA
TODAY
Where there's a will there's a way to enjoy will ANOTHER WEEK...
WILL ROGERS
in "Mr. Skitch"
with ZASU PITTS
A 20th Century Picture
Added Attractions
PICTORIAL · "SOUTHWARD HO" COMEDY · Paramount NEWS
25c to 5:30 Nights — 25c and 40c

AMUSEMENTS. AMUSEMENTS.
KEITH'S THEATRE A better SHOW at RKO
NOW!
Every woman living will love this staggering drama of living men...!
Blazing! Mighty! Glorious!
It's great... because it lives!
THE LOST PATROL
VICTOR McLAGLEN BORIS KARLOFF
WALLACE FORD · REGINALD DENNY
RKO RADIO PICTURE
Coming · The Perfect Lover... Jimmie DURANTE in "PALOOKA"

PHILADELPHIA ORCHESTRA
Issay Dobrowen, Conducting
Soloist, Yehudi
MENUHIN
FEB. 13, 8:45 Constitution Hall
Beethoven, Bach, Lalo, Concertos
Tickets, $1.00 to $2.25. T. Arthur Smith Bureau, 1330 G St. in Kitt Music Co. NA. 3700.

NOW PLAYING
BORIS KARLOFF
the UNCANNY in "THE GHOUL"
RIALTO

Albert SPALDING
famous violinist soloist with
National Symphony
KINDLER CONDUCTING
Sun., Feb. 11, 4 p. m.
CONSTITUTION HALL
50c to $1.50 Box Office, 1st Floor
Garfinckel's. NA. 7750
C. C. Cappel, Mgr.

BAL BOHEME CIRCUS
PRESENTED BY THE ARTS CLUB
ANNUAL COSTUME BALL
WILLARD HOTEL
FEB. 13
TICKETS AT CLUB AND LEADING HOTELS

EARLE
STARTS TODAY!
Born to be Good... Men Just Would Not Let Her Forget Her Impassioned Beauty!
KAY FRANCIS
More Lovely Than Ever
MANDALAY
A First National Picture with
RICARDO CORTEZ
LYLE TALBOT
Mae Kay sing "WHEN TOMORROW COMES"
Extra Attraction! IN ADDITION TO OUR STAGE SHOW
Held Over By Popular Demand
DONALD NOVIS
In All New Cycle of Heart Songs
ON STAGE
All New SHOW REPLETE WITH VARIETY! For Comedy—The Comedienne of Radio
LULU McCONNELL
and Her Company of Funsters
FOR SONGS RADIO RUBES
FOR DANCES KING, KING & KING
FOR NOVELTY CHING LING FOO, JR. & WONDER WORKERS
25c TO 1 P.M.
NOW RICHARD BARTHELMESS 25c To 1 P.M. Warner Bros. METROPOLITAN
GREATER THAN EVER... IN "Massacre"
A First National picture with ANN DVORAK

Second News Section
Sports—Comics

The Washington Post

Second News Section
Financial—Classified

COPYRIGHT, 1934, BY THE WASHINGTON POST PUBLISHING CO.

FRIDAY, FEBRUARY 9, 1934

ENTERED AS SECOND CLASS MATTER, POSTOFFICE, WASHINGTON, D. C.

Liquor Cases Add 3 Aids To D.C. Office

Corporation Counsel to Prosecute All Rum Trials.

Woman and Two Men Named; Additional Permits Listed.

The District Commissioners yesterday appointed the three assistant corporation counsel necessitated by the delegation of liquor prosecutions to that office. In naming the appointees, Commissioners again ignored the local Democratic organization.

The new assistants are Miss Mae Helm and Edward Curran, members of the District bar, and Andrew M. Howsley, of Texas. As now planned, Howsley will act as special counsel to the liquor board, Curran will be assigned to Police Court, and Miss Helm will be designated to handle juvenile cases.

Either Assistant Corporation Counsel Edward M. Welliver or Raymond Sparks will be brought from Police Court to assist the liquor board.

Bolling May Be Secretary.

The Commissioners are expected to announce today the appointment of a secretary to the board, and at least a portion of eight inspectors. There have been more than 1,000 applicants for these positions. R. W. Bolling, a brother of Mrs. Woodrow Wilson, is being mentioned for the post of board secretary.

It is understood appointment of inspectors and clerical assistants to the Alcohol Beverage Control Board is delayed because of possible Civil Service requirements. In 1930, the Commissioners agreed with the Civil Service Commission that new District employes should be taken from Civil Service lists. It is understood the Commissioners will seek to have these appointments made exceptions to the agreement.

Assistant Corporation Counsel Curran is a native of Maine, and has practiced law in the District for eight years, while Miss Helm has been engaged in the law practice here for the past nine years. Both took oaths of office yesterday.

Assistant Corporation Counsel Howsley is reported to have had the backing of Representative Thomas Blanton. He is a former member of the Texas State Legislature, and was active in Texas politics. He is expected to arrive here Monday.

The liquor board yesterday gave preliminary approval to the following applications, which will be advertised today:

Hubert, Inc., retailer's class A, 2001 S street northwest; S. L. Rakusin, retailer's class A, 1432 Pennsylvania avenue northwest; Maurice Stearman, retailer's class A, 1432 Ninth street northwest; Star Liquor Co., retailer's class A, 513 Eleventh street northwest; Allen's, Incorporated, retailer's class C, 1412 New York avenue northwest; Charles M. Schneider, retailer's class C, 425-27-29 Eleventh street northwest; Sidney Klein, retailer's class A, 716-20 Fourteenth street northwest; Louis Kolodin, retailer's class A, 1430 Florida avenue northeast; John M. Davis Co., Inc., retailer's class A, 23 Twelfth street northwest; Louis P. Cohen, retailer's class C, 1439 Connecticut avenue northwest; Ben C. Hartig and Louis Comradis, retailer's class A, 1217 Pennsylvania avenue northwest; Mayflower Market, Inc., retailer's class A, 1122 Connecticut avenue northwest; Marino Brothers, retailer's class A, 1300 Fourth street northwest; David C. Laporte, retailer's class C, 1819 Fourteenth street northwest; Henry Killinsky, retailer's class C, 314 Fourteenth street southwest; Southern Grill, Inc., retailer's class C, 612 Ninth street northwest.

Francis N. Duehay, John E. Laskey and Spencer Gordon, receivers of the Shoreham Hotel Corporation, retailer's class C, 2500 Calvert street northwest; the Lafayette, Inc., retailer's class C, Sixteenth and I streets northwest; the Hay-Adams House, retailer's class C, 800 Sixteenth street northwest; the Raleigh Hotel, retailers' class C, Twelfth and Pennsylvania avenue northwest; Morrie Rodis, retailer's class A, 1412 K street southeast; Mitchell Talpalar, retailer's class A, 1120 Connecticut avenue northwest; Samuel G. Allen, retailer's class A, 634 H street northeast; Louis Kraft, retailer's class A, 2100 Eighteenth street northeast; Frank Holtman, retailer's class A, 1006 Seventh street northwest; Mary E. Thomas, retailer's class C, 711 O street northwest; Ira T. Byram, retailer's class A, 1020 Fourteenth street northwest; Sam Rothart, retailer's class A, 640 L street northwest; Joseph Tash, retailer's class D, 111 Rhode Island avenue northwest; Stephen Chaconas, retailer's class C, 727 Fourteenth street northwest; Mary T. Schulz, retailer's class C, 607 G street northwest; Samuel Sacks, retailer's class B, 2016 First street northwest; Mrs. Alfonso Pernillo, the New Italian American Restaurant, retailer's class D, 918 Seventeenth street northwest; Joseph Pittleman, retailer's class A, 3725 Georgia avenue northwest; Robert J. Baldwin, retailer's class D, 1600 U street northwest.

Harvey's, Inc., retailer's class C, 1107 Connecticut avenue northwest; D. G. Harsoulas, retailer's class D, 1003 E street northwest; Peter L. Chaconas, retailer's class B, 7307 Georgia avenue northwest; Park Lane Pharmacy, Inc., retailer's class A, 2029 I street northwest; Myer Holtzman, retailer's class B, 619 Sixteenth street northeast; D. Tievsky, retailer's class A, 4009 Wisconsin avenue northwest; Morris Miller, retailer's class A, 7800 Alaska avenue northwest; M. L. Faller, retailer's class D, 2467 Eighteenth street northwest; George L. Goodacre, retailer's class C, 933 Ninth street northwest; George L. Goodacre, retailer's class C, 1308 H street northwest; Thomas E. Burke, retailer's class A, 625 Third street southwest; the Rock Creek Ginger Ale Co., retailer's class B, 215 Seventh street southwest; Saul Berman, retailer's class A, 3712 Fourteenth street northwest; John R. Quinn, retailer's class C, 3128 Nichols avenue southeast; Harry S. Glidenhorn, retailer's class B, 4400 Georgia avenue northwest; Louis E. Mamakos, retailer's class C, 331½ Pennsylvania avenue southeast; Hamilton Hotel Corporation, retailer's class C, 1001 Fourteenth street northwest; Phillip Kats, retailer's class B, 1259 Twenty-third street northwest; Dina Bauman, retailer's class B, 1452 D street northeast; the Racquet Club, Inc., retailer's class C, 1135 Sixteenth street northwest; Elliott W. Spicer, wholesaler's class B, 5403 Georgia avenue northwest; Tower Pharmacy, retailer's class A, 1004 Fourteenth street northwest; Brinkley's, Inc., retailer's class C, 533 Eighth street southeast; Crescent Cafe Co., Inc., retailer's class C, 723 Fourteenth street northwest; D. Sabatini and M. Battaglini, retailer's class A, 1782 Florida avenue northwest; A. B. Liquor Co., retailer's class A, 1805 Columbia road northwest.

D. A. Schulte, Inc., retailer's class A, 1360 F street northwest; Manuel Geralis, retailer's class C, 1629 Connecticut avenue northwest; Martin McDonald and Michael Kealer retailer's class C, 1409 Fourteenth street northwest; Dupont Amusement Co., retailer's class C, 1538 Connecticut avenue northwest; Westchester Pharmacy, retailer's class A, 4000 Cathedral avenue northwest; Samuel Schulman, retailer's class A, 951 Ninth street northwest; Cosmos Club, retailer's class C, 1520 H street northwest; William D. Cogood, solicitor's, 1829 Columbia road northwest; Edward A. Waldron, solicitor's, 917 E street northwest; Ross C. Barrett, solicitor's, 1319 F street northwest; Bernard Cohen, retailer's class A, 3000 Connecticut avenue northwest; Rozansky & Levin, retailer's class A, 1782 Columbia road northwest; Square Deal Market Co., Inc., retailer's class A, 1518 Seventh street northwest; B. Snyder & Co., wholesale class A, 1321 Water street southwest; Pennsylvania Avenue Lunch, retailer's class C, 1913 Pennsylvania avenue northwest; Joseph Korowitz, retailer's class B, 5205 Georgia avenue northwest, and Thomas F. Greene, retailer's class A, 404 Sixth street northwest.

Small Ad Rents Apartment

A cozy apartment near Lincoln Park was rented after three Post Classified Ad insertions by O. F. Bailess, 1366 B street southeast. Mr. Bailess says that he always gets quick results through The Post. Post service presents a complete catalogue of wants and offers every morning.

There is no inconvenience in placing a Post Classified Ad. Every home telephone in Washington is a Post Classified Ad branch agency. Ad-writers at The Post always are available to assist in preparing a result-producing Ad, whether it is to buy, sell, rent or offer a service.

Take advantage of The Post's morning audience through which you can obtain "Today's Results—Today."

Phone NAtional 4205

Ask for an Ad-Writer

New Liquor Board Assistants Are Sworn In

Post Staff Photo.

Miss Mae Helm, sworn in yesterday as assistant corporation counsel, aiding the District liquor board. She is shown taking oath of office in the District Building. Left to right, W. W. Bride, corporation counsel; Daniel E. Garges, secretary to the Commissioners, and Miss Helm. Inset shows Edward Curran, another appointee.

Court Rejects Cases Under Old Dry Law

"Saving" Clause in Control Act Is Declared Inoperative.

An end to prosecution of liquor cases here arising under the old prohibition law was made in the District Supreme Court yesterday when Justice Daniel W. O'Donoghue held that a "saving" clause in the District liquor control act was inoperative.

The clause was inserted so that any liquor offense committed prior to January 24 could be prosecuted just as though the repeal law had never been passed.

Under this clause, Assistant United States Attorney John J. Wilson yesterday sought to have padlocks placed on the premises at 222 Seventh street southeast and 433 Eleventh street northwest.

Justice O'Donoghue dismissed the Government's case with the observation that repeal here must be given the same effect that went to the States. He pointed out that "the mandate of the people on December 5 was so overwhelming that it should be made operative here in the same manner as in the States."

Defense attorneys stressed the recent Supreme Court decision outlawing liquor prosecutions which arose before repeal. They contended the same ruling applied to the District, despite the "saving" clause in the local measure.

18 Auto Accidents On Memorial Road

Park Police Compiling Crash Data.

Eighteen automobile accidents, several of them involving Memorial Circle and the numerous center parkings, occurred on Mount Vernon Memorial Highway in January, according to the monthly park police report. The office of National Capital Parks is now compiling data on driving conditions on the boulevard for consideration by the Bureau of Public Roads.

Eight persons were arrested for speeding, two for reckless driving and six for violation of traffic regulations. Fines and forfeitures totaled $148.

In the District proper, violation of traffic regulations led the arrest list with 161. There were 22 speeding cases, 26 drunkenness and five reckless driving cases. Thirty-one accidents were reported. A total of $900 was collected in fines and forfeitures.

Divorced Couple Will Remarry

Norfolk, Va., Feb. 8 (Spl.). Thomas Grady Harrison, 23, and Mrs. Thelma Barracott Harrison, 21, were divorced a few months ago.

They just couldn't do without each other and yesterday they applied for a marriage license to wed the second time.

They said they intended to be married last night but so far as could be learned no minister in Norfolk performed the ceremony.

Cruelty Charge Made as Man Gets Life Term

Maryland Jury Convicts Collins, Virginian, of Manslaughter.

Charles Town, W. Va., Feb. 8 (Spl.).—Brutality by State police was charged in Circuit Court today by Dayton Sorrell, colored, just prior to pronouncement of a life sentence by Judge D. P. Rogers for highway robbery.

Sorrell was convicted two weeks ago of robbing Dorothy Hill, local theater cashier. The conviction marked his third offense and automatically carried life imprisonment. Asked if he had anything to say before sentence was pronounced, Sorrell claimed that a confession had been forced from him and that he had been beaten by State troopers.

Three troopers were cited earlier in the season to a grand jury for alleged third-degree methods against Sorrell, but true bill were not returned.

Hubert Hale, 22, also convicted of highway robbery, received the fixed penalty of five years' imprisonment. Hale was found guilty of assaulting Peter Painter and robbing him of $7.

An attempted robbery last night of the A. V. Garney grocery failed when police frightened the burglar. An unidentified man escaped just before officers surrounded the store. A sack of merchandise was abandoned.

Stealing rides on the Baltimore & Ohio Railroad cost four men fines of $1 each and costs yesterday before Justice of the Peace L. D. Walker.

Four colored men have been fined $25 apiece and sentenced to 30 days in the Jefferson County jail for starting fires in Baltimore & Ohio Railroad boxcars while stealing rides.

The men were arrested Monday night after warrants had been issued by Justice of the Peace L. D. Walker. They claimed residence in Norfolk, Va., and Charleston, W. Va.

Collins Guilty of Manslaughter.

Princess Anne, Md., Feb. 8 (AP).—Convicted of a crime of manslaughter, Earl Collins, 22-year-old Groton, Va., oyster shucker, today awaited sentence, probably tomorrow, for the slaying of Mrs. Norris Taylor at Crisfield early in December.

Collins was found guilty of the manslaughter charge by a Circuit Court jury last night.

Collins was alleged to have walked into the store of Mrs. Taylor's father and fired a revolver at her. She was instantly killed. Collins was captured the next day in Virginia.

Man Held for 1916 Murder.

Beckley, W. Va., Feb. 8 (Spl.). A fugitive for almost a score of years, John H. Hite, 36, is a prisoner in the Raleigh County Jail here, having been returned from Logan to answer an indictment charging him with the murder of Thomas Wray September 1, 1916, at Raleigh.

Hite was serving a sentence of 20 days in the Logan jail when State police were informed that he was wanted in Raleigh.

The prisoner is accused of stabbing Wray with a knife in a fight near Hite's home. He denies the charge, saying he knew nothing of Wray's death until several months after he left Raleigh.

C. of C. Elects State Officers At Richmond

L. U. Noland, of Newport News, Succeeds Col. Hill as President.

Richmond, Feb. 8 (AP).—L. U. Noland, of Newport News, today was elected president of the Virginia State Chamber of Commerce at its tenth annual meeting here.

He succeeds Col. Julien H. Hill, of Richmond, who was chosen treasurer.

The chamber elected former Gov. E. Lee Trinkle, of Roanoke, vice president and J. Gordon Bohannon, of Petersburg, National counsellor to the United States Chamber of Commerce.

Directors Chosen.

Earlier the membership had elected the entire slate of candidates recommended by the nominating committee for directors of the State chamber. These directors are:

First Congressional District—L. U. Noland, of Newport News, to succeed himself for a term of three years. Third Congressional District—J. Scott Parrish, of Richmond, to succeed himself for a term of three years. Fifth Congressional District—A. B. Carrington, of Danville, to succeed himself for a term of three years. Seventh Congressional District—S. C. Gardner Waller, of Front Royal, to succeed himself for a term of three years. Ninth Congressional District—W. N. McAnge, of Bristol, to succeed Les Long, of Dante, for a term of three years.

State at large (all for terms of one year)—Richard Crane, of Westover, to succeed himself; Joseph E. Garland, of Farmville, to succeed himself; Ben T. Gunter, of Accomac, to succeed himself; W. D. Haden, of Charlottesville, to succeed A. Willis Robertson, of Staunton; Norman R. Hamilton, of Portsmouth, to succeed himself; R. C. Hopkins, of Fredericksburg, to succeed C. O'Conor Goolrick, of Fredericksburg; E. A. Hults, of Saltville, to succeed himself; John M. Miller, Jr., of Richmond, to succeed Julien H. Hill; John W. Mims, of Luray, to succeed W. N. McAnge, Jr., of Bristol; John B. Pinner, of Suffolk, to succeed the late John C. Eberwine, of Suffolk; Leon T. Seawell, of Norfolk, to succeed himself; E. Lee Trinkle, of Roanoke, to succeed himself.

Resolutions adopted by the chamber favored the proposed establishment of a National park at Appomattox, for which Congress already has been asked to make an appropriation.

Tonight the membership gathered for its annual banquet at which Gov. Peery and members of the General Assembly were invited.

At the opening business session, President Hill, in giving an account of his stewardship for the year, said the State chamber holds a unique place among chambers of the various States in the Nation. "It combines in its program and set-up," he said, "those essentials required for the sound building of our State."

Greater Budget Urged.

Richmond, Va., Feb. 8 (Spl.).—A new era in American prosperity, in which Virginia must have a place in the front rank of the States, was forecast here today by President Julien H. Hill, in presenting the annual report of the Virginia State Chamber of Commerce to its membership.

Summarizing its work for the last decade, the retiring president pointed out for the organization even greater fields of usefulness in the future.

"I am convinced that Virginia business can just as easily maintain the activities of the State chamber on a $100,000 annual budget as under the $50,000 budget, as was the case in 1932. A lesser budget requires a neglect of the State's tourist opportunities which, Mr. Hill stated, "through an inadequately maintained State publicity and advertising program, is a loss through false economy and becomes a greater burden on the business interests of Virginia than the support of the State chamber's activities on a normal operating basis."

BEER ON TAP
Drawn From the Wood
VALLEY FORGE
(LIGHT)
PIEL BROS.
(DARK)
Olmsted Grill
1336 G Street

Unfavorable Report on 4c Gas Tax Due

District Civic Delegates Denounce Proposal of Rep. Smith.

Additional Revenue Not Needed, Carruthers Declares.

An unfavorable report on the Smith bill to raise the District gasoline tax from 2 to 4 cents is expected within the next few days from the fiscal relations sub-committee of the House District Committee, as the result of a hearing yesterday.

The proposal, sponsored by Representative Smith (Democrat), Virginia, was roundly denounced by delegations from several civic and trade associations. Only two witnesses spoke in its defense, Representative Smith and C. F. Joiner, jr., assistant motor vehicle commissioner for Virginia.

Chairman Clark (Democrat), North Carolina, indicated he is in sympathy with the District opponents to the bill when he questioned Smith regarding the anticipated surplus in the 1935 District budget.

Favors Larger Appropriation.

The Virginia Representative countered with the argument that he favored a low rate of taxation for the District and an increase in the lump sum contribution made by the Federal Government. He pointed out that he helped pave the way for the tax rate reduction last year from $1.70 to $1.50, and that his bill provided for elimination of the special property assessments for street improvements.

L. A. Carruthers, of the Federation of Citizens Associations, was the principal spokesman against the bill. He declared there is no need for the additional revenue that would accrue from doubling the gasoline tax.

Streets Here Good.

Washington has but 800 miles of streets as compared with 50,000 miles of roads in Virginia, he said, and the Capital's streets are for the most part in good repair.

Others who spoke in opposition were Thomas J. Keefe, general manager of the American Motorists Association; T. F. Beihler, of the American Automobile Association, and Charles Upham, engineer director of the American Road Builders Association.

Seth Parker Sailor's Leg Broken in Fall

Norfolk, Va., Feb. 8 (Spl.).—Robert Payes, 18, a member of the crew of the radio broadcasting schooner Seth Parker, received a broken leg today when he fell over a coil of rope on deck.

The schooner was off Cape Henry, but came into Lynnhaven Roads, where the injured man was taken off by Coast Guard patrol boat CG-145. He was taken to the Marine Hospital.

Two Hurt in Car Crash.

Hagerstown, Md., Feb. 8 (Spl.). W. Blair Kiser and Stella Virts, Keyser, W. Va., were injured when their automobile struck the truck of J. A. Cohill, Hancock, west of here. Kiser was charged with reckless driving. H. S. Manning, Hancock, driver of the truck, was unhurt.

Temperance Unit Formed.

A unit of the Loyal Temperance Legion has been organized in Hyattsvile, Md., with Emily Ballard as temporary president. A meeting to effect permanent organization will be held Sunday at 3 p. m. at the Memorial Methodist Episcopal Church. Young people from 6 to 14 years are eligible for membership.

Danville Poll Board Filled.

Danville, Va., Feb. 8 (Spl.). Judge Henry C. Leigh has named Grasty Crews, S. A. Shadrick and Henry Wiseman to be members of the city electoral board for the ensuing term.

Fugitive Extradited.

Cumberland, Md., Feb. 8 (Spl.). Clay Brotemarkle, wanted in Pennsylvania for an alleged attack on a game warden, was returned to jail at Bedford, Pa., yesterday following extradition.

They'll Pick Enforcement Hero

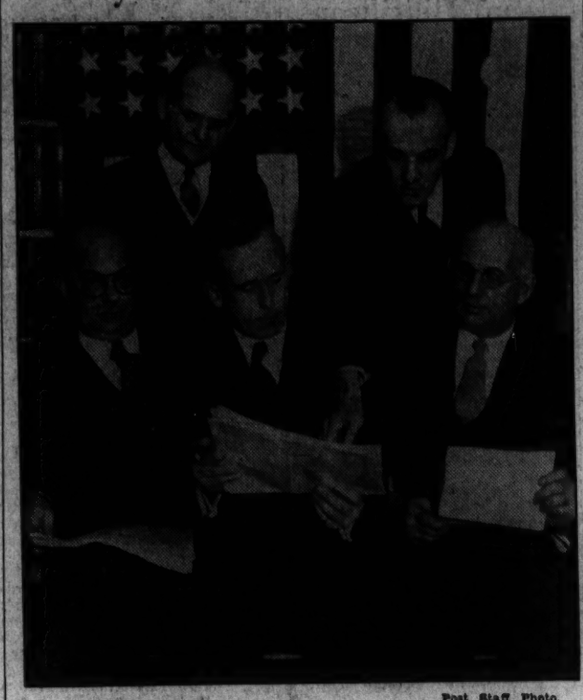

Post Staff Photo.

The District's special committee to decide what citizen here will be awarded the Law Enforcement Medal of the U. S. Flag Association is pictured above. Left to right (seated) Leo A. Rover, former district attorney; F. Regis Noel, Bar Association president, and Maj. Ernest W. Brown, superintendent of police. In addition to the committee, of which Dorsey W. Hyde is secretary, are shown, standing left to right), Col. James A. Moss, president of the Flag Association, and William F. Seals, executive secretary of the association.

50 Per Cent Cut In Tobacco Tax Will Be Asked

Virginia Delegate Prepares Memorial to Congress Pleading Relief.

Richmond, Feb. 8 (AP).—A joint resolution memorializing the National Congress to reduce by at least 50 per cent the internal revenue tax on tobacco was prepared today by John Morrison, Republican, member of the house of delegates from Harrisonburg, for introduction in the assembly tomorow.

Asserting that the National Government during the last fiscal year collected from its internal revenue tax on tobacco and tobacco products in Virginia "a sum more than twice as great as the aggregate of all State taxes," Morrison asserted that the Old Dominion in effect was being denied the right to tax the wealth produced within her own borders.

He said that this revenue tax took $92,380,436.89 from Virginia during the year ended June 30, 1933, while the commonwealth collected for State purposes during the same period taxes aggregating $41,131,000.

State Is Handicapped.

Pointing out that the State is seeking to find sufficient money for necessary Government functions, Morrison said that the "heavy" Federal tax on tobacco and tobacco products amounts "practically to an inhibition" on the State against taxing this product.

"It is not fair," he asserted, "that one product, the product of the fields and factories of a few States only, should be singled out, to the exemption of all other products of other States, and taxed for the use of the Federal Government, and taxed so heavily by that Government as practically to exclude the levying of a substantial tax on that subject by the State whose product it is."

Virginia, Morrison continued, makes a tax contribution to the United States Treasury that is exceeded only by five other States, New York, North Carolina, Pennsylvania, Illinois and California.

He said that the Old Dominion, with a population of less than 2,500,000 inhabitants, is relatively poor as compared with many other States.

Sales Tax Instance.

Conceding that the tobacco tax "is a fair and convenient instance of a sales tax," Morrison asserted that "surely the States adapted to its production, and which foster its manufactures, should have the right to tax it, in part at least, for their own purposes.

"If the United States Government would release its tobacco tax, or a reasonable portion of it, it would be a measure of justice to the tobacco States now long overdue, and those States would be largely relieved of the pecuniary embarrassments that now beset them by the simple expedient of being allowed to tax the products and wealth of their own people within their own borders—a right which has not been heretofore denied or so abridged in other States."

The resolution requested Virginia representatives in the United States Senate and House "to do all in their power to obtain the relief desired to the extent of at least 50 per cent of the present Federal tobacco and tobacco products tax."

Woman's Editor Talks to Students

Feminine News Tastes Are Wide, She Says.

Women are interested in more things than boudoirs and kitchens, and for this reason the successful newspaper woman's page must broaden its scope, Miss Malvina Lindsay, head of the woman's department of The Post, told George Washington University women students yesterday.

Too often, she said, editors have assumed that the only things which would interest woman readers are food, fashions and beauty. Women will always be interested in these subjects, but their interests do not stop there, she said.

Miss Lindsay disagreed with the contention that there is no valid reason for a newspaper segregating news for its women readers. It must be recognized, she said, that women do have and will continue to have some special interests differing from those of men, just as men have their special interests segregated in the sports pages.

Alleged Thief Extradited.

Hagerstown, Md., Feb. 8 (Spl.).—Jedson Pryor, 26, charged with larceny of vending machines near Greencastle, Pa., has been extradited and turned over to Franklin County, Pa., police. William B. Conrad, jointly accused with Pryor, previously had returned to Franklin County.

One Held, One Freed in CWA Graft Charge

Workers Tell How They Paid for Protection of Jobs.

Marked Money Used in Trap to End Alleged Racket.

Conspiracy charges against a supervisor of the Civil Works Administration were dismissed in Police Court yesterday, while the same court held a co-worker for grand jury action under bond of $500.

At a preliminary hearing, charges against Joe George McAlwee, 37, were dismissed by Judge John P. McMahon on grounds the prosecution showed "no overt act of conspiracy." A few hours earlier Judge McMahon ordered Thomas Edgar Archer, 47, held for the grand jury after he waived preliminary hearing.

The conspiracy charges were filed against McAlwee and Archer following complaints by CWA workers against an alleged "protection racket."

Although the prosecution attempted to show that McAlwee was implicated with Archer in the reputed "racket," the court held that allegations against the former did not warrant his appearance before the grand jury.

CWA Men Testify.

Nearly a dozen witnesses, including CWA officials and workers, testified at the hearing.

Jack B. Countryman, of 2715 Wisconsin avenue northwest, an enumerator employed in a CWA rent survey, testified he had been approached by Archer and subsequently paid $5 in marked money, which resulted in the supervisor's arrest.

He declared, however, that he was at no time approached by McAlwee.

For a small "consideration," Countryman testified, Archer agreed to "fix" his rating with an efficiency expert at the rent survey headquarters, with a guarantee that he would retain his job despite a rumored wholesale "layoff."

Tells of Plans.

Plans for the alleged "racket" were made in the Archer home, 1631 Euclid street northwest, according to testimony by Mrs. Archer, wife of the accused supervisor. She told of overhearing a conversation between her husband and McAlwee. She said she heard McAlwee say:

"Listen, Tom, some of these fellows are going to be laid off. Let's get together and make them come across to keep their jobs."

Mrs. Archer said she asked McAlwee if he would "really do that to those poor men." He answered, "Why not?" she said.

John J. Roach, William Manuel and Thomas A. Donnelly, all CWA workers, said they were approached by Archer and paid him money for alleged "protection."

Marked Money Used.

James Ring, special investigator for the Senate Rent Investigating Committee, under whose supervision the survey was being conducted, said that all work was checked by him and that at no time was there an efficiency expert in the office.

Detective Sergeant A. D. Mansfield told the court that McAlwee was arrested following his implication by Archer. McAlwee denied charges that the money collected was given to him, Mansfield said.

For the Junior League Ball!

Wear Something New! We pledge ourselves that for every article of Dress Wear purchased to be worn at the Ball tonight, we will replace it for our stock from the manufacturer, thereby distributing new business from the consumer to the manufacturer. (And many men are so badly in need of a new Dress Suit anyway!)

Our stocks are complete with Full Dress and Tuxedo Suits, Dress Coats, Vests, Hats, Shoes, Shirts, Gloves, Ties, Hosiery, Handkerchiefs, Studs and Accessories.

Full Dress and Tuxedo Suits purchased today will be altered and delivered in time to wear tonight.

SALTZ BROS.
1341 F Street, N.W.

Good morning! Spring gray suits are not only plain but they are also striped. Pencil stripes and cable stripes vary the effect which they have on masculine figures. There is an exact shade of steel gray that you are going to see a great deal of later on.

Meyers Mens Shop
1331 F Street

Washington Post Sports

Virginia House Committee Votes 11-2 in Favor of Horse Racing Bill

Eastern Five Needs Win Today

Triumph Over Central Means Crown; Defeat Brings 3-Way Tie.

Mt. Pleasant Quintet Is Out to Avenge Loss; Riders vs. Western.

Standing of the Teams.

	W.	L.	Pct.
Eastern	6	1	.857
Tech	6	2	.750
Central	5	2	.714
Roosevelt	1	6	.143
Western	0	7	.000

Games Today.

Central vs. Eastern.
Western vs. Roosevelt.

First Game Results.

Eastern, 40; Central, 15.
Roosevelt, 33; Western, 29.

EASTERN HIGH SCHOOL today is heading for what it fondly hopes will be that last toss-up in the interscholastic basket ball series. On the threshhold of the championship, Eastern encounters the lone remaining obstacle in its path—a Central team that will be battling for survival as a contender.

Victory today for Eastern, the people's choice, will scrawl a triumphant finis across the series campaign of the Lincoln Park School. Central will have as its objective today a three-way deadlock for the lead, necessitating a play-off. Thus Central also carries the hopes of a Tech team, which would figure in the tie should Eastern fall today.

Different Central Team.

Thwarted, as well as mildly humiliated in the first tiff betwen the two teams, the Central outfit is an entirely different one than that which met the Eastern five a month ago. Gone is the halo of overconfidence worn by several players of the team. Gone is the prepossessing atttitude that made big shots out of ordinary ball players. Tech, in its defeat of the Mount Pleasant quintet last week, knocked out all semblance of these maladies from the Central make-up

Ragged and misconstrued play has cropped up in the Lincoln Parkers' exhibition the last couple of ball games. The defense has sagged sadly, as shown by the fact that two weak sisters of the loop, Western and Roosevelt, have managed to score 45 and 38 points, respectively.

Consequently, the Eastern team must buckle down on basket-guarding and coordinate a trifle more on the passing attack. It is far better to win the ball game, than have the first, second and third high scorers in the league.

New Star May Shine.

Featuring for the Central crew should be Mario Gregorio, Buddy Nau and Bits Keyser, but you never can tell. One of the lads decorating the mahogany throughout the series may arise at such an occasion, and carry off the honors of the hour, or rather the game.

Kong Mandes, hairy-torsoed forward of the Central five, was the main point-getter in the opening battle between the teams, while Dean was the spearhead of the Eastern assault on the Mount Pleasanters' bucket. Tall, lean Dean whipped through the webbing for an even 13 points. Nau, star Central guard, failed to score in that initial tiff, while Nolan was bottled up and held to a brace of field goals, despite the wide-gap, 40-15 win.

Those comiques of the lower rung, Western and Roosevelt, will battle in the nightcap. Just what will happen in this meeting remains to be seen, if the hangers-on after the featured Central-Eastern tussle are able to stay awake.

Neither team has much more than a squad of 10 or 12 lads in uniforms. Jimmy Cocoran, of Western, is the standout of his club, while Rex Smith, who has assumed the departed Cavanaugh's role, is the best man for the Ruf Riders.

Should Western win, it will have snapped a 26 series-game losing streak and at the same time mingle in a tie for the cellar notch with Roosevelt. So snapping a record affords the only solace the Georgetowners can achieve out of the fray. Roosevelt whipped Western in the first tilt, 33-29.

La Salle's Rally Wins Over Bruce Five, 33-23

Westernport, Md., Feb. 8 (Spl.).—Rallying in the final quarter, La Salle Institute, of Maryland, defeated Bruce High here in a Western Maryland Interscholastic League game and took possession of third place in the league with four wins and two defeats. The score was 33-23.

AMBASSADOR HOTEL
SWIMMING POOL
FUN NIGHT
Novelty Races
Swimming Exhibition Games—Prizes
Ping Pong Races
Lucky Dive Contest
FRIDAY, FEBRUARY 9
8:00 to 11:00 P. M.
Admission to Pool 40c

'Babe' Didrikson Aims at Golf Titles

Springfield, Mass., Feb. 8 (U.P.). Mildred ("Babe") Didrikson is going after the National women's golf titles of America and England, she said today, just as soon as she has made enough money at basket ball.

The former amateur title holder in many sports and star of the Olympic games of three summers past may have to play another season to get money enough to enter golf competition. She now makes $1,000 a month and expenses in a series of one-night basket ball stands, of which her appearance here last night was the first in New England.

Regardless of how long it takes, Babe thinks she can better a golf score in the middle 70's when she takes the game up intensively.

Old Line Host At Twin Bill Tonight

Boxers Face St. John's, Court Team Meets Richmond U.

Terps Seen as Winners in Ring; May Lose Cage Battle.

MARYLAND has a twin-bill on its hands tonight at College Park, where it tackles Richmond in basket ball and St. John's, of Annapolis, in boxing. The ball game starts at 8 o'clock and will be followed immediately by the ring contests.

While St. John's will be the underdog, it has some capable performers. Capt. Vince Farrone, 125-pounder, won against Maryland last year and last Saturday won his bout against Western Maryland. Cal Lotz, the lightheavy, held Kaplan, Western Maryland's intercollegiate champion, to an extremely close decision. Levin, 115-pounder and Snibbe, 145-pounder, also drew with Western Maryland's representatives.

Well-Balanced Squad.

Maryland, however, has a well-balanced squad and on past performances looms as a winner. Coach Jack Harmony will use the same men who have compiled a record of four victories in five matches this winter. A 6-2 defeat by Army is the only blemish on the record.

Richmond's dribblers may avenge the defeat their boxing team suffered earlier in the season. The Spiders are strong, as their 39-21 victory over Virginia Medical College Tuesday night will attest, and have played consistently well all season, while Maryland has been an in-and-outer. Richmond's reserves dominated the line-up against the Medicos. Leverton and Lacy are the team's most dangerous scorers.

Tomorrow Maryland plays host to Western Maryland's rangy but awkward quintet. The game will be followed by boxing matches between teams from Beltsville and Elkridge Civilian Conservation Corps camps.

N. B. A. Officials Ready To Reinstate Dempsey

Louisville, Ky., Feb. 8 (AP).—Announcement that the National Boxing Association is ready to reinstate Jack Dempsey was made here today by Karl D. Malone, chairman of the N. B. A. suspensions committee.

Dempsey was suspended about two years ago as a result of failure of a promoter of a boxing exhibition in Mississippi to pay certain expenses of a bout in which Dempsey was connected.

Malone said that Ed Foster, of Rhode Island, president of the N. B. A., felt also that the Manassa Mauler's suspension had lasted long enough.

Agua Caliente Results.

(Associated Press.)

FIRST—One mile and 70 yards; purse, $400; claiming; for 4-year-olds and upward.

Dunes, 112 (Daniels)	5.80	2.60	2.20
Prestige, 105 (Maiben)		2.40	2.20
Maxwell M., 112 (Smith)			2.20

Sol Hawk, *Now Mama, Plenty French, Architect, Coalingo, *Glory Gal, Peggy Barbara, Sour Mash, *Searington also ran. Time, 1:45.

*Field.

SECOND—One mile and 70 yards; purse, $400; claiming; for 4-year-olds and upward.

Shasta Monk, 112 (Arnold)	14.00	4.80	6.20
Argon, 107 (Winters)		4.80	3.60
Cynara, 105 (Daniels)			8.00

Wizardry, Wee Tot, *Orange Plume, Dare Devil, War Over, *Will Colinet, *Myrtle C., Our Bill, Rincon Field also ran. Time, 1:46.

*Field.

THIRD—Five and one-half furlongs; purse, $400; claiming; for 3-year-olds.

Crystal Fiyer, 108 (Coghill)			
	13.60	4.40	3.40
Thoughtful, 110 (Craig)		4.00	3.40
Zizah, 108 (Winters)			4.20

Nada, *Aroyo Grande, Nalo, Cedo, *Iron Knight, Moon Rose, Darraugh, *Unatime, Garnet B. also ran. Time, 1:06 3-5.

*Field.

FOURTH—Six furlongs; purse, $400; claiming; for 3-year-olds and upward.

Peggy J., 106 (Summers)	55.40	16.60	8.60
Portcodine, 107 (Nachel)		5.60	4.00
Pop, 111 (Winters)			3.00

Notify, Anapola, Sophist, Lady Seth, Ermark, Polly's Folly also ran. Time, 1:12 2-5.

FIFTH—One mile; purse, $400; the Oceanside Handicap; for 3 and 4 year olds.

High Tension, 101 (P'grass)	21.00	8.80	4.20
Erech, 106 (Louman)		8.80	4.60
Frisco, 116 (Craig)			4.00

Little Son, Wichita City, Aloching also ran. Time, 1:39 2-5.

SIXTH—One and one-sixteenth miles; purse, $400; claiming; for 3-year-olds and upward.

M. Queen, 106 (Summers)	32.80	6.00	3.20
Winslow, 116 (Smith)		8.40	5.20
Sals, 116 (Woolf)			4.20

Proud Hills, Prevue, St. Carl, Eighth Pole, Queen Beth, Bantu also ran. Time, 1:47

SEVENTH—One and one-sixteenth miles; purse, $400; claiming; 4-year-olds and upward.

Zuthen, 107 (Grayson)	15.60	5.40	4.60
Ride a Wee, 107 (Smith)		9.20	6.80
Dawn Mist, 102 (Taylor)			5.80

Pete, Enro, Precicely, Jeu de Bar, Captain Gilbert, Fair Boy, Voltear also ran. Time, 1:46 3-5.

Navy Boxers Primed for Virginia

Will Seek Tomorrow to Avenge Defeat of Last Year.

Plebes Furnish Most of Action at Home, With 4 Varsities Away.

ANNAPOLIS, Md., Feb. 8 (Spl.). With four out of eight Navy varsity teams on the road and two others inactive, plebe athletic groups will provide the major portion of entertainment for home fans on Saturday.

Outstanding interest in varsity competition will be focused on University, Va., where Spike Webb's proteges, who have established an enviable record in college pugilistic circles, will swap punches with the Cavaliers of the University of Virginia. The Tars are all set to avenge the defeat they absorbed at the hands of the Virginians here last season.

Team Below Par.

That licking was one of two which Navy has suffered in dual meets in 14 years, the only other institution to turn the trick being Syracuse. Although there is some good material in the Navy camp this season, it can not be said that the team measures up to the standards of former years, even though Western Maryland College and University of North Carolina have fallen victims so far this season. In both of these meets, Webb did some experimenting in one or two classes to hit upon the strongest representatives, as competition has been extremely keen.

Probably the only change for the milling with the Cavaliers, however, will be the return of Bob Hopkins to the lightweight division. Hopkins was a slap-bang scrapper last season. He did not show his customary form in the opening meet with Western Maryland. He lost his bout to Buddy Myer of the Green Terrors on a technical knockout, after Myer opened a cut over Hopkins' right eye that prevented him from continuing under college rules. True, Hopkins had outpointed his adversary during the early stages of the milling.

Blitch Knocked Out.

Jimmy Blitch, normally a featherweight, fought in the lightweight class last Saturday, but he too went the way of the knockout route under the terrific punching of Norment Quarles, North Carolina's Southern Conference champion. Whether Capt. John McNaughton, junior middleweight, who also has not been showing to form, will battle against Virginia has not been determined. To subdue Virginia the Tars are expected to pin their hopes on Chet Smith, in the bantam division; Hopkins, lightweight; Ken Nauman, welterweight; "Beppo" Lambert, light-heavyweight, and Slade Cutter, heavyweight. Peppard and Herold may draw the assignments in the junior and senior middleweights, respectively, while the featherweight choice is between Solquin and Blitch.

A number of Naval and Annapolis boxing fans are planning to make the jaunt to Virginia for the fight. One Naval party will include Lieut. Comdr. Harvey E. Overesch, graduate manager of athletics, and other officials of the Navy Athletic Association who will be special guests of Jimmy Driver, athletic director of University of Virginia.

Wrestlers Face Harvard.

Other Navy varsity athletes who will compete under foreign environment are the wrestlers, who will meet Harvard at Cambridge; the basket ball team, which stacks up against Columbia in New York, and the fencers, who journey to Princeton. The Middies' grapplers expect Harvard to prove a tough assignment. The Navy swordsmen got off to a fine start last Saturday, scoring an impressive triumph over the veterans of the Philadelphia Sword Club.

The swimmers will have an off-day Saturday, but the water polo-ists will be at home helping the plebes to put on a show. Incidentally, the polo game should be a thriller as the former college stars now affiliated with the New York Athletic Club will furnish the opposition. Other varsity teams that will be inactive are the gymnasts and small bore riflists. The plebes will be busy with a three-event program. They will entertain the Cadets of Augusta Military Academy, Fort Defiance, Va., in both boxing and wrestling, and meet Perkiomen School, of Pennsburg, Pa., in basket ball. All of these events will be staged during the afternoon.

Basketers of St. John's College will play host to Elon College, of North Carolina, in the college gymnasium at night.

Harvey Downs Gains.

London, England, Feb. 8 (AP).—Len Harvey, British heavyweight boxing champion, won the British Empire title for good measure tonight by outpointing Larry Gains, veteran Negro from Canada, before a crowd of 10,000 at Albert Hall, in a 15-round match.

Mancuso Signs Contract.

New York, Feb. 8 (AP).—The signed contract of Gus Mancuso, New York Giants catcher who is ill with typhoid fever in Houston, Tex., today was added to the list of contented world champions.

Virginia's Fighting Men Primed for Battles With Navy Tomorrow

Conquerors of Navy last year and the only institution to defeat the Midshipmen in the history of boxing at Annapolis, Virginia risks its clean record for the season tomorrow night at Charlottesville against the Sailors. The three Virginia stalwarts above are, left to right, Maynard Womer, welterweight; Capt. Harold Stewart, middleweight, and Gordon Rainey, featherweight.

G. W. Tackles Elon Five Tonight

Colonials' Season Nears End; Howell Averages 12 Points a Game.

NEARING the end of its schedule, George Washington stacks up against little Elon College tonight over on H street, starting at 8 o'clock. The Colonials have only three games left, including tonight's. The others are with Wake Forest and Washington and Lee.

Should G. W. win all three, it will hang up a record of 11 victories and 4 defeats for the season. Three of their last four court campaigns ended with the same figures. The other year it read 15 wins against 5 defeats. The Colonials should get by Elon, whom they thrashed, 76-21, last season, but Wake Forest and Washington and Lee represent real barriers.

Averages 12 Points.

Jimmy Howell must get at least 12 points in the game to continue his remarkable scoring record. To date, the blond wizard has 148 points to his credit, an average of slightly more than 12 a game. Howell's excellent work at forward has kept the team going since the departure of Sammy Stein.

George Washington's last two games, with Western Maryland and Davis-Elkins, have been thrillers, and in each the local school won only after Garrison finishes. Western Maryland came within two points of tying the score, but Bill Parrish's snowbird saved the day. Davis Elkins wilted before Howell's steady tattoo of shots and lost out in the last four minutes of play.

Little is known of Elon's quintet. Vague reports filtering in from the Southland indicate that it is not on par with G. W., and the Colonials anticipate an easy killing.

Eagles Want Games.

The Flying Eagles want games tonight and tomorrow night with teams having gymnasiums. Call Columbia 7125 between 5 and 6.

Fair Ground Entries.

(Associated Press.)

FIRST RACE—Three and one-half furlongs; purse, $300; allowances; for 2-year-olds.

1	†Currants	115	7	†Charlie D'n.	107
2	†Connt. Bina.	104	8	†Benediction.	109
3	†Marylitch	109	9	Cynwyd	109
4	Dorothy B.	104	10	Miss Moo	109
5	Brilliant Duke	107	11	Lucky Lady	104
6	†Old Nick	112			

†Greentree Stable entry.
‡A. Pelertier entry.
§A. Cattarinich entry.

SECOND RACE — Six furlongs; purse, $300; claiming; for 4-year-olds and upward, horses and geldings.

1	*Burroo	105	7	Royal Veil	108
2	Pitkin	103	8	*Captain Joy	103
3	*Judge Prose	105	9	Volwood	106
4	*Monk's First	105	10	*Speckle	103
5	Bolley	110	11	*Half Day	103
6	Infinity	110	12	Scrap Iron	105

THIRD RACE—One and one-sixteenth miles; purse, $300; claiming; for 3-year-olds.

1	*Thipdar	100	6	*Struggles	98
2	*Emma's Pet	100	7	*Grac. Lady	103
3	*Six Bells	111	8	*Mayco	111
4	Arctic Star	105	9	Morprin	106
5	*Courland	101			

FOURTH RACE—Six furlongs; purse, $400; claiming; for 3-year-olds and upward.

1	*Captain Red	108	6	Radiation	106
2	*Overshoes	108	7	Helios	113
3	*Walter D.	113	8	Defier	115
4	Sweeperman	118	9	*Modesto	108
5	*Contribute	113	10	Our Bound	118

FIFTH RACE—Six furlongs; purse, $500; the Apollo Handicap; for 3-year-olds and upward.

1	†Pharatime	103	4	Eva B.	104
2	Don Vern	110	5	Blue Day	117
3	†Zekiel	118	6	Kp	106

†J. Cattarinich and F. Seremba entry.

SIXTH RACE—One mile; purse, $400; claiming; for 4-year-olds and upward, fillies and mares.

1	*Blameless	102	6	Sport Pearl	108
2	*Sister Zoe	108	7	*Muff	102
3	Anne L.	105	8	*Muslet	108
4	*Roy. Purch'd.	108	9	*Saxon Lady	106
5	Wild Kitty	107			

SEVENTH RACE—One and one-sixth miles; purse, $300; claiming; for 4-year-olds and upward.

1	*More Power	109	7	Blast	114
2	Princess Toke	107	8	*First Rec'st	107
3	*Fair Avis	104	9	*An. Ormont	104
4	*Entrop	109	10	*The Orl'an	109
5	Baizdora	112	11	*Observation	102
6	Fowland Hall	106	12	Go Fetch	112

EIGHTH RACE—(Substitute); 6 furlongs; purse, $300; claiming; for 4-year-olds and upward, horses and geldings.

1	Pirolles	110	7	Preferred	116
2	*Flag Bearer	110	8	*Lerack	103
3	*Dr. Syntax	110	9	Kal-Finn	115
4	Wyck	110	10	Dr. Harry	110
5	Fowland Hall	106	11	Forest Mot.	110
6	Actuarius	110			

*Apprentice allowance claimed.
Weather, clear; track, fast.

Amateur Fighters Blamed

By Paul Gallico.

NEW YORK, Feb. 8 (Spl.).—In reply to the current question, "What is the matter with professional boxing?" I should like to venture the solution that may be it is because amateur boxing is so dog-gone good, so cheap, so thrilling and exciting and so sincere. New York's annual Golden Gloves, the most amazing of all amateur boxing tonrneys, is now in full swing in our town, and from four to six thousand people are packing the halls of the little arenas and small clubs around the village every night of the week, and yelling themselves hoarse as the kids struggling for the greatest prize in the sport stage parties and make the brawls of the Kilkenny cats look like a munching party given by septuagenarian rabbits.

I have been on the Golden Gloves trail in New York, Brooklyn, Bronx and Queens for four consecutive nights, and I have seen battles that simply make your hair stand on end. The patrons who attend the professional fights haven't seen such earnest and thrilling struggles in the last five years. Oh, my worshipped and beloved clients, but I have witnessed some fine squabbles these recent nights.

This is my eighth year at looking at the Golden Gloves warriors and I do not find my interest diminishing or the excitement flagging. Each new pair that climbs up through the ropes is a new adventure, a new experience in human nature and ambition, a new canvas on which the portrait of a winner and a loser is painted with lightning strokes before my eyes. First one is down. Then the other. Then both are wabbling.

Which ambition will prevail, which driving stubbornness will outlast the other? Which of the two kids in the ring has the makings? Which one is the lucky one? By now, the first one to land a solid punch will win. Well, you've got to have luck as well as everything else to win that championship. Sheer ability isn't enough. The survivor must have every attribute of a champion, stamina, willpower, courage, strength, aggressiveness, the ability to take it, the ability to get up off the floor—and luck.

When one sees as many amateur boxing bouts especially among the sub-novices and beginners, as I do, one unconsciously classifies the boys according to the style they adopt as soon as the metal-tongue bells summons them to combat.

There is, for instance, the "practical hints to boxers," or "Oh, God, what page shall I turn to now?" type of boxer who has, obviously, got it out of a book. When the bell rings, he adopts what in Fig. 1, Page 7, is known as a "Boxing pose, or proper attitude to assume when emerging from the corner." The left hand is extended to its limit. The right is glued to the side of the face. One leg is prepared to go in, the other to retreat. On his face is a curious expression. There is so much to remember, so many pictures and poses to recall, so many warnings to observe.

What was it the book said about the left lead? Plate 5 on Page 63 showed it. Just then his opponent reaches over and clouts him on the end of the nose with his right hand. Pain, tears, anguish and heaven save us all, blood. Oh, disillusionment! Oh, horror! There was nothing in the book about this, except a suggestion to keep cool when hit. Keep cool my eye! Has the author ever received his death wound so early in the fight? Farewell, little volume. Only Providence can help us now.

Then there is the "Just one shot," or "I-will-hit-him-with-my-right-and-if-it-doesn't-do-the-trick-I-am-in-the-hands-of-my-maker," type of fighter who gets out of his corner at the bell with the right hand either held cocked at his bosom or balanced lightly behind him, describing menacing circles like a fast-ball pitcher ready to throw the third strike past a batter. On his face is a rapt and intensely concentrated expression. He has no left jab, no left hook, no footwork, no uppercut, no defense, nothing but that little package of five fingers wrapped up in red leather that he devoutly hopes he will be able to deliver C. O. D. before the evening's fun has progressed very far.

He knows he must present it soon, because he is not certain he can stand up for nine minutes. And so he stalks his prey raptly. Blap! There it is! Now what? Does the recipient waver, goggle, stagger and fall? Oh, sweet joy who reigneth in our midst. All is well.

But look. The enemy has been smitten fair to the jowls. A clean shot. And still he stands. And still he makes menacing gestures. And still he continues to advance. Then all is lost. Where is the exit? Where is the doctor? What is the referee thinking of? Where are kind friends? Will no one stop this thing before it has gone too far? Is there any use chucking that right again? Were it not better to conciliate than to aggravate farther? All these and more are writ on the countenance, plain to be read. And so another ambitious candidate is lugged to his corner, stimulated to consciousness again and given the glad tidings that all is over.

(Copyright 1934 by Chicago Tribune-N. Y. News Syndicate, Inc.)

U. S. Women Defeated In British Squash Play

London, Feb. 8 (AP).—The three American survivors in the English Women's Squash Racquets Championships today were eliminated in the quarter-final round, leaving British forces in complete charge of the semifinals.

Mrs. W. F. Howe, jr., of Boston, the United States champion, fell before the hard-hitting young English player, Miss M. E. Lumb. Anne Page, of Philadelphia, was defeated by Mrs. Keith Jones McKechnie, English runner-up last year, and Mrs. Ary J. Lamme, of Rye, N. Y., fell before the Hon. Anne Lytton-Milbanke. The three Americans were survivors of an original entry list of seven. The others all went out in the early rounds.

Jr. Swimmers Vie Tonight For Title

East's Girls Will Compete at Shoreham in "220;" Diving on Program.

AN imposing array of out-of-town talent in the swim meet at the Shoreham tonight, which is featured by the junior national 220-yard free style and D. C. A. A. U. high board diving championships for women, presages a gala night for lovers of affairs aquatic.

Florence Peck, of the Penn A. C., who has beaten Washington's leading 220-yard free style swimmer, Rita Augusterfer, in two meets recently, will be on hand to try for the National title. The Brooklyn Dragon Club will be represented by Marie Inciardi, a good free style swimmer who is also expected by many to develop into a backstroke champion.

Margaret Wilcox, of the Hoosier A. C., Indianapolis, Ind., has also entered in the 220-yard free style event. The Capital will be represented by three entrants, Annabelle Whaler, Betty Thompson and Rita Augusterfer, all of the Shoreham. The Shoreham crew is pinning its hopes on the sturdy shoulders of Rita Augusterfer, who has bowed only to Florence Peck in recent competition.

Duval vs. Bates.

Marie Duval and Lois Bates are expected to close their usual close battle in the District A. A. U. high-board diving championship. Duval holds the title at present, but was nosed out in a recent competition by Bates, who holds the low board championship. Leonora Taube is expected by many to spring a surprise and Helen McHale, a newcomer to local pools who has shown well in practice, may prove the dark horse of the event.

The Dragon Club has entered several swimmers in the men's events; and the New York A. C. will be represented by John Howland, former Yale captain and Olympic star in the 50-yard free style swim. Charles Long, of the Dragon Club, an entrant in the 100 yard back-stroke race, holds the junior Metropolitan 300-yard medley championship, and his teammate, John Wicklun, an entrant in the same race, is the present senior Metropolitan 220-yard back stroke champion. Neil Ferguson, entered in the men's diving, placed third in the senior Metropolitan high board diving championship.

The meet starts at 8:30. An admission charge of 25 cents will be levied.

Women's Events.

220-yard junior national free style championship—Marie Inciardi (Dragon Club), Florence Peck (Penn A. C.), Annabelle Whaler (Shoreham), Betty Thompson (Shoreham), Rita Augusterfer (Shoreham). Margaret Wilcox (Hoosier A. C.).

100-yard breast stroke—Margaret Wilcox (Hoosier A. C.), Lenora Taube (Shoreham), Betty O'Toole (Shoreham), Marianna Trowbridge (Shoreham).

D. C. A. A. U. highboard diving championship—Marie Duval, Lois Bates, Leonora Taube, Helen McHale (all of the Shoreham).

Men's Events.

50-yard free style—John McMullen (Western H. S.), Henry Jones (Western H. S.), G. Randle (Western H. S.), John Mullady (Y. M. C. A.), Henry Vedder (G. W.), Helvig (G. W.), Dwyer Ghormley (G. W.), Max Rote (G. W.), Curtis Porterfield (Ambassador), Lewis Gordon (Shoreham), George Groff (Shoreham), John Howland (N. Y. A. C.).

100-yard back stroke—Charles Long (Dragon), John Wilcox (Dragon), Paul Wilson (Y. M. C. A.), James Orme (Y. M. C. A.), William Marmion (Y. M. C. A.), John Hayne (G. W.), Hayden (G. W.), Fred Christenson (G. W.), Lewis Gordon (Shoreham).

Diving—Stanley Dudek (Dragon), Neil Ferguson (Dragon), Johnny Broaddus (Wilson T. C.), John Marshall (Y. M. C. A.), Forrest Harding (Western H. S.), James Mullen (Western H. S.).

Take Care of That Cold at
RIGGS TURKISH BATHS
15th & G Sts. N.W.

Hall, Sponsor Of Measure, Cheered

$600 Minimum Purses, Mile Tracks Wanted in Old Dominion.

Clergy Opposes Move; Va. Bettors Now Sneak Wagers, Says Backer.

By Doug Warrenfels.

RICHMOND, Feb. 8 (Spl.). — Chances for a revival of horse racing in Virginia soared today.

The House finance committee voted 12 to 2 for establishment of three tracks after tempestuous hearings on two bills to legalize "the sport of kings."

Several hundred spectators cheered William C. Hall, Leesburg, committee chairman and author of the proposed legislation, when he contended the Assembly could "no more prevent the people of Virginia from betting on horses than stop them from drinking liquor."

Little applause was won by a group of clergymen who spoke against the bills.

Hall explained one of his measures called for appointment of a three-man racing commission, while the other would permit pari-mutuel betting and 100 days of the sport a year.

"We don't contemplate any bootleg tracks," he declared. "We want minimum purses of $600 and mile tracks, so racing in Virginia can be maintained on a high plane."

Stars Bred in State.

It is inconsistent, Hall argued, for the State to breed such outstanding thoroughbreds as Toro, Sun Beau, Sun Briar and Reigh Count and still ban well-regulated tracks. He pointed out $3,418,000 worth of pedigreed horses pranced on Virginia farms valued at $19,320,000.

"The King of England," Hall reported, "attends the Grand National every year. He certainly wouldn't support an immoral sport. Many of our best people frequent the tracks in this country."

Hall predicted the State would obtain much-needed revenue from proposed plants in Charlottesville, Alexandria and Virginia Beach—the sites to depend on local option elections. He cited large racing income of a dozen other States, including $816,000 in Maryland last year.

Arthur Hancock, Albemarle County, president of the American Horse and Mule Association, commented racing would prevent threatened extinction of the horse.

"Don't forget," he appealed, "that George Washington, Abraham Lincoln and Andrew Jackson frequently bet on horses in their day. I remember seeing our great President, Franklin D. Roosevelt, at a track in New York with Mrs. Roosevelt while he was Governor."

Virginia Betters Snoop.

Thomas B. Gay, Richmond breeder, protested Virginians "now have to snoop behind barns when they want to make a little bet on the ponies."

"Racing was introduced in the Old Dominion in 1730," he added. "It was particularly popular throughout the colonial period. You can't legislate the love of horses and horse racing out of our hearts."

Contentions that racing should be permitted because of the large number of breeding farms were discredited by Dr. J. G. McAllister, Richmond minister.

"We don't gamble on bull fights, but we have plenty of thoroughbred bulls," he reminded.

Dr. W. S. Dyerle, Richmond preacher, deplored sentiment behind the Hall bills.

"Gambling in any form is degrading," he said. "Legalizing it doesn't make it less degrading. We're passing through a depression because of Wall street gambling or the same thing that you would legalize in Virginia. The Commonwealth would be better off bankrupt financially than bankrupt morally."

Judge J. H. Ricks, Richmond juvenile court, objected return of racing, would "cause many a poor man to lose his money and deprive his family of bread."

Texas Pro-Amateur Ends in Two-Way Tie

San Antonio, Tex., Feb. 8 (AP). Dick Metz, Deal, N. J., professional, sank a 40-foot putt on the eighteenth green for a birdie 2 today to send him and Gus Moreland, Texas amateur champion, into a sub-par tie at 65 with Halbert Grumbles, San Antonio amateur, and Harold McSpaden, Kansas City professional, for the lead in the pro-amateur event of the Texas Open golf tournament today.

Both teams had cards of 33—32—65. Metz shot an individual 66, five under par. Moreland had even par and both bagged birdies on the ninth hole.

LOANS
HORNING
Opp. Washington Airport
Diamonds—Watches—Jewelry
All Tickets Good One Year.
Loans of $200 and over 2%
Unredeemed Pledges for Sale
Take All Buses 11th St. & Pa. Ave.

Golden Fate Leads From Start to Triumph at Hialeah Park, Paying $13.80

Quel Jeu 2d, Trailing by 2 Lengths

Evergold Is Easy Third; Winner Runs Race in 1:10 4-5.

Hokuao Is Victorious in First; Gay Joe Takes His Third in Row.

HIALEAH PARK, Feb. 8 (AP).—Golden Fate, 4-year-old son of The Satra — Golden Fair, which has been racing successfully in claiming races, stepped out and won the Idle Hour Handicap from a field of the fastest sprinters in training here this afternoon. Silvio Coucci had the colt on top from end to end and Golden Fate was well in hand as he passed the wire two lengths in advance of the Arden Farms' Quel Jeu. Shandon Farm's Evergold was beaten a length for the place. The winner ran 6 furlongs in the very fast time of 1:10 4-5, and his backers collected $13.80 for $2.

Golden Fate carried the silks of the Canadian, J. E. Smallman, in hanging up his third straight victory of the winter. Early in the season the B. B. Stable claimed the colt from Smallman. Smallman then reclaimed his sprinter and today the colt ran one of the best races of his career.

The Pelican Falters.

Breaking from the outside, Golden Fate hustled right into the lead and was nursed along with a comfortable margin, going easily. The Pelican, favorite in the field of seven, had enough of the pace early and Quel Jeu took a crack at the ultimate winner. Horn drove Quel Jeu hard, but Golden Fate never was in danger. Evergold was outrun for 3 furlongs. He made up ground in the stretch and was an easy third.

Hokuao, winner of his last race at Tropical Park, was a highly fancied repeater in the curtain raiser, which drew 12 sprinters to the post. The recently suspended apprentice, R. Merritt, rode a fine race on the winner, nursing him along in front of the despised Periodical and drawing clear from the latter in the last furlong. Hokuao won by 3 lengths and paid $7.80. Periodical, returning $50.70 for place, beat Blackmock by 4 lengths.

Angelic Is Winner.

A lot of crowding marred the running of the juvenile event, in which 16 maiden fillies performed. There was a jam as the field neared the furlong pole, several horses being victims. Angelic, under Johnny Gilbert, carried Mrs. Damon Runyon's silks to their first success, the daughter of Infinite leading almost from the start and standing a long drive gamely to beat Below Zero by a half length. The latter forced the pace and was an easy second, 5 spans before Maddening. The winner was favorite, paying $5.20.

Francis Maschek, tiny apprentice rider from Bush, La., who rode his first winner at Tropical Park this winter, took a heavy spill with his mount, Tight Wad, when the colt got in a jam just passing the finish line in the third race. The boy was carried off the track but later reports said he escaped with a shaking up.

Off Duty Triumphs.

Off Duty was an easy winner, coming from off the pace to register by two lengths at $13.80 for $2. Try Fair, always in the thick of the battle, saved second money from Taunton by a length and a half.

Gay Joe made it three out of three at the local oval when he drove home by a half length in the fourth. Precept, making her seasonal debut, was an impressive second, a length and a half clear of Fire Mask. The winner returned $8.60.

Trainer Nat Ray and the filly Kiltamond, both back in good standing following charges of Ray's entry being stimulated, a suspension and a hearing at which reinstatement resulted, got back into action in the sixth race. It was a highly successful comeback, for Kiltamond scored a very easy victory and paid $15.90. Carrying Mrs. G. Spitzer's silks, the filly beat Bartering Kate by four lengths. Inflate was third.

Apprentice Litzenberger made it two in a row by booting home the $3.70 choice, Raccoon, in the final event. Bolilee was second, three lengths back, and four lengths before Resisting.

Tigers Sign Goslin.

Detroit, Feb. 8 (AP).—The Detroit Baseball Co. announced today that Leon "Goose" Goslin, acquired by the Tigers last fall from Washington had signed his contract for 1934.

Chart of Hialeah Park Races

(Associated Press, Thursday, February 8, 1934.)

WEATHER, CLEAR. TRACK, FAST.

FIRST RACE—Six furlongs. Purse, $700; claiming. For 4-year-olds and upward. Start good. Won easily; place, same. Went to post at 2:19. Off at 2:20½. Winner, W. M. Emerson's rn. h. (5), by Overall—Watau. Trained by owner. Value to winner, $525; second, $100; third, $50; fourth, $25. Time, 1:11 2-5.

Horses	Wt.	Post	St.	¼	½	Str.	Fin.	Jockeys	Straight
HOKUAO	111	5	1	1^{h}	1^{h}	1^{h}	1^{2}	Merritt	$2.90
PERIODICAL	113	2	2	2^{1½}	2^{2}	2^{2}	2^{4}	Eab	95.50
BLACKMOCK	113	9	8	8^{1½}	7^{1½}	5^{2}	3½	Humphries	11.60
TWO TRICKS	106	12	3	5½	6^{2}	6^{2}	4^{1}	Harbort	6.70
SCOUT MASTER	116	1	11	10^{h}	10^{2}	8½	5^{1}	Coucci	11.00
FERVID	111	10	6	7^{1}	8^{2}	7½	6^{h}	G'lbert	9.40
STYLE CORNER	113	4	9	6^{1½}	5^{1}	3^{2}	7^{h}	Workman	5.10
HERNANDO	111	6	4	4½	3^{2}	4^{1½}	8^{h}	Tipton	6.80
POLISHER	108	11	7	9^{h}	11^{1}	9^{1}	9^{1}	Litzenberger	38.20
SALUT D'AMOUR	111	3	10	11^{1}	9^{1}	10^{2}	10^{2}	Porter	14.10
INTEGRITY	116	8	12	12	12	12	11^{1}	Brice	222.70
BILLIES ORPHAN	108	7	5	3^{h}	4^{h}	11^{1}	12	Wright	11.20

Two-dollar mutuels paid—HOKUAO, $7.80, $4.80, $3.90; PERIODICAL, $50.70, $25.20; BLACKMOCK, $7.30.

HOKUAO was away on his toes, but joined by PERIODICAL. HOKUAO finally raced the latter down and drew away in stretch winning in a gallop. PERIODICAL showed excellent speed for five furlongs, then tired. BLACKMOCK suffered early interference, but closed a big gap. TWO TRICKS finished gamely. STYLE CORNER saved many lengths on turn, but faded away in final furlong. SCOUTMASTER closed a big gap.

SECOND RACE—Nursery course, 3 furlongs (straightaway). Purse, $700. For maiden 2-year-old fillies. Start good. Won driving; place, easily. Went to post at 2:47. Off at 2:50½. Winner, Mrs. Damon Runyon's ch. f. (2), by Infinite—Rhea. Trained by H. Jacobs. Value to winner, $525; second, $100; third, $50; fourth, $25. Time, 0:34 4-5.

Horses	Wt.	Post	Start	Stretch	Finish	Jockeys	Straight
ANGELIC	112	3	3	1¼	1½	Gilbert	$1.60
BELOW ZERO	112	8	4	2^{2}	2^{2}	Garner	4.00
MADDENING	112	5	2	3½	3^{h}	Coucci	17.70
MIGRATE	112	6	5	4½	4^{h}	Saunders	15.40
POLLY RITA	112	11	7	5½	5^{h}	S. Renick	*16.00
HOPE ETERNAL	112	12	13	7^{1}	6^{2}	Jones	3.30
SPECS	113	4	1	8^{2}	7^{2}	Workman	14.00
ALANOVA	112	14	8	6½	8^{1}	Eaby	*
GREENSTONE	112	16	10	10^{2}	9½	Bellizzi	52.10
BLUE CAT	112	9	6	9½	10½	Robertson	33.90
POLYDEENA	112	7	9	11½	11½	Tipton	124.00
APERITIF	112	13	11	12^{1}	12^{1½}	Lewis	274.00
DIANE S.	112	15	14	13½	13^{2}	Porter	*
BRINDLE	112	10	16	14^{1}	14^{2}	Schutte	182.30
SADIE N.	112	1	12	15½	15^{2}	Malley	*
CUTIE GIRL	113	2	15	16	16	Elston	*

*Field.

Two-dollar mutuels paid—ANGELIC, $5.20, $3.20, $3.00; BELOW ZERO, $4.20, $3.70; MADDENING, $6.80.

ANGELIC broke fast, showed good speed, and stood long drive gamely. BELOW ZERO ran good race and finished gamely under good ride. MADDENING, a good looking filly, displayed good speed, but weakened at end. MIGRATE suffered interference. POLLY RITA closed fast. HOPE ETERNAL broke slow and was on the outside all the way. It was a very rough run race.

THIRD RACE—Seven furlongs (out of chute). Purse, $700; claiming. For 3-year-olds. Start good. Won easily; place, driving. Went to post at 3:20½. Off at 3:21½. Winner, Middleburg Stable's ch. f. (3), by Our General—Phanton Fairy. Trained by C. Phillips. Value to winner, $525; second, $100; third, $50; fourth, $25. Time, 1:25 3-5.

Horses	Wt.	Post	St.	¼	½	¾	Str.	Fin.	Jockeys	Straight
OFF DUTY	104	1	3	2^{h}	4^{1}	3^{1}	1^{h}	1^{2}	Tipton	$5.90
TRY FAIR	102	6	6	3^{h}	2½	1^{h}	2½	2^{1½}	Porter	8.70
TAUNTON	112	3	5	6^{2}	6^{1}	7	5^{1}	3^{1}	Haines	25.70
BICKERING	107	2	7	7	7	6^{1}	6½	4^{h}	Litzenberger	5.10
ESCADRON	112	5	2	1^{1}	1^{h}	2½	3^{1}	5^{h}	Wright	2.80
TIGHT WAD	100	7	4	5^{h}	3^{h}	4^{2}	4^{2}	6^{h}	Maschek	14.50
THE BAILIFF	103½	4	1	4^{1}	5^{2}	5^{1}	7	7	Balaski	2.40

Two-dollar mutuels paid—OFF DUTY, $13.80, $5.80, $4.40; TRY FAIR, $9.80, $6.50; TAUNTON, $9.00.

OFF DUTY broke fast, was kept in on the rail in early part, was taken to the outside entering stretch, closed gamely, and won going away. TRY FAIR moved up with a rush turning out of the back stretch and held on gamely. TAUNTON trailed far back, but came with a rush in stretch. BICKERING finished fast. ESCADRON had speed for five furlongs, then tired. THE BAILIFF lacked speed. TIGHT WAD had speed, but was caught in a jam just after the finish and fell.

FOURTH RACE—Six furlongs. Purse, $800; claiming. For 3-year-olds and upward. Start good. Won driving; place, same. Went to post at 3:49. Off at 3:50½. Winner, Mrs. J. Grossman's ch. c. (3), by Craigangower—Madras. Trained by J. Grossman. Value to winner, $600; second, $125; third, $50; fourth, $25. Time, 1:12 2-5.

Horses	Wt.	Post	St.	¼	½	Str.	Fin.	Jockeys	Straight
GAY JOE	118	5	5	2^{h}	2^{2}	1^{1½}	1¼	Humphries	$3.30
PRECEPT	107	2	7	6^{2}	4^{2}	3^{1½}	2^{1½}	Stout	3.80
FIRE MASK	111	7	1	1^{h}	3^{h}	4½	3^{h}	Lewis	5.50
CASH SURRENDER	116	3	3	4^{2}	5^{2}	5^{2}	4^{1½}	Wright	2.60
PIETY	104	4	4	3^{1}	1^{h}	2^{1}	5^{4}	Porter	3.70
PLIGHT	112	1	2	7	7	7	6½	J. Renick	31.70
XERSEISE	105	6	6	5^{h}	6^{2}	6^{1}	7	Queen	22.80

Two-dollar mutuels paid—GAY JOE, $8.60, $4.00, $3.40; PRECEPT, $5.70, $4.50; FIRE MASK, $4.20.

GAY JOE in good form at present. He handled his weight well, raced PIETY into submission, then drew away into a winning lead, tired, and gamely stalled off the determined bid of PRECEPT. The latter ran a smashing good race for his first effort. He will be hard to beat in the future. FIRE MASK jumped away to a fast lead, but dropped back and held on gamely. CASH SURRENDER failed to show his usual early speed. PIETY ran a good race.

FIFTH RACE—Six furlongs. Purse $1,000. The Idle Hour Handicap. For 3-year-olds and upward. Start good. Won handily; place, driving. Went to post at 4:18. Off at 4:23½. Winner, J. E. Smallman's b. c. (4), by The Satrap—Golden Fair. Trained by G. Alexandra. Value to winner, $700; second, $150; third, $100; fourth, $50. Time, 1:10 4-5.

Horses	Wt.	Post	St.	¼	½	Str.	Fin.	Jockeys	Straight
GOLDEN FATE	105	7	1	1^{2}	1^{1½}	1^{1½}	1^{2}	Coucci	$5.90
QUEL JEU	110	2	6	3^{h}	2^{h}	2^{1}	2^{1}	Horn	2.90
EVERGOLD	113	1	5	6^{3}	5^{5}	4^{1}	3^{4}	Lewis	11.10
CLOTHO	109	4	4	4^{3}	4^{h}	5^{3}	4^{3}	Robertson	2.70
THE PELICAN	109	6	2	2^{1½}	3^{3}	3^{1½}	5^{4}	Gilbert	2.20
RED ROAMER	104	3	7	7	7	6^{h}	6^{3}	Scabo	71.20
FLAGSTONE	110	5	3	5^{h}	6^{1}	7	7	Jones	23.90

Two-dollar mutuels paid—GOLDEN FATE, $13.80, $6.40, $4.00; QUEL JEU, $5.00, $4.10; EVERGOLD, $6.60.

GOLDEN FATE got away very fast and was sent right to the lead. He displayed good speed, saved ground, and held on well. QUEL JEU broke slow, but went up very fast and made a game effort. EVERGOLD was bothered some in early running, was taken to the outside in stretch, where he closed fast. CLOTHO saved many lengths on turns, but quit. THE PELICAN ran well for half a mile, then quit. The others were outrun.

SIXTH RACE—One mile (out of chute). Purse, $800; claiming. For fillies and mares, 3-year-olds and upward. Start good. Won easily; place, driving. Went to post at 4:51½. Off at 4:52½. Winner, Mrs. G. Spitzer's b. f. (3), by Pharamond II—Clonakilty. Trained by Nat Ray. Value to winner, $600; second, $125; third, $50; fourth, $25. Time, 1:38 2-5.

Horses	Wt.	Post	St.	¼	½	¾	Str.	Fin.	Jockeys	Straight
KILTAMOND	97	5	6	6	6	4^{h}	3½	1^{4}	Litzenberger	$6.95
BARTERING KATE	102	1	1	1^{2}	1^{3}	1^{1½}	1½	2^{ns}	Stout	2.90
INFLATE	98	4	4	4½	2^{h}	2^{ns}	2^{h}	3^{ns}	Porter	3.30
WELL BUILT	107	2	5	5^{1½}	5^{3}	3^{2}	4^{4}	4^{3}	Balaski	2.50
HIGHDINE	92	3	2	3½	4^{h}	5^{2}	5^{2}	5^{2}	Bloom	11.10
AUNT FLOR	98	6	3	2^{1½}	3½	6	6	6	Yowell	6.40

Two-dollar mutuels paid—KILTAMOND, $15.90, $7.40, $4.10; BARTERING KATE, $4.70, $3.70; INFLATE, $4.00.

KILTAMOND badly outrun in the early part, came to the outside and, closing with a rush in stretch, won drawing away. BARTERING KATE ran into a long lead, saved ground all the way, but weakened fast in last sixteenth. INFLATE made a bold bid around turn, but could never get up. WELL BUILT had no mishap. HIGHDINE was poorly ridden. AUNT FLOR quit.

SEVENTH RACE—One and one-eighth miles. Purse, $800; claiming. For 4-year-olds and upward. Start good. Won easily; place, same. Went to post at 5:22. Off at once. Winner, Brookmeade Stable's b. g. (7), by Wrack—Robinetta. Trained by R. A. Smith. Value to winner, $600; second, $125; third, $50; fourth, $25. Time, 1:51 3-5.

Horses	Wt.	Post	St.	¼	½	¾	Str.	Fin.	Jockeys	Straight
RACCOON	103	2	2	1^{1}	1½	1^{2}	1^{1½}	1^{2}	Litzenberger	$0.85
BOLILEE	102	1	1	6	6	4^{h}	2^{2}	2^{4}	Porter	4.60
RESISTING	104	4	5	5^{1}	5½	6	4^{3}	3^{3}	Tipton	2.90
CANON LAW	105	6	6	3½	2^{1}	3^{2}	3^{2}	4^{3}	Eaby	11.30
EVERFAIR	104½	5	4	4^{2}	4^{1½}	5^{h}	5^{1}	5½	Rowan	35.50
MILITIA	109	3	3	2^{1½}	3^{h}	4^{1}	6	6	Robertson	22.10

Two-dollar mutuels paid—RACCOON, $3.70, $3.10, $2.40; BOLILEE, $4.00, $3.00; RESISTING, $2.70.

RACCOON ran as if much the best. He pushed into lead and, under steady restraint, drew away easily in stretch. BOLILEE moved up with a determined bid around turn and was next best. RESISTING was badly outrun in early stages, closed some ground, but never threatened leaders. CANON LAW ran well for seven furlongs.

Allegany Boys, Girls Defeat Keyser Teams

Cumberland, Md., Feb. 8 (Spl.). Allegany High School's basket ball teams ran roughshod over their old rivals, the boys' and girls' teams of Keyser, W. Va., High on the local court. Coach Walter Bowers' boys sent 19 field goals through the meshes to win, 40-17, and Coach Kitty Grimm Curry's blue and white clad sextet registered a 30-17 win.

The Allegany boys scored their eleventh consecutive triumph of the season. Paul Twigg and Norman Gerdeman accounted for 9 of the 19 field baskets.

Helen Waring Wins.

Pinehurst, N. C., Feb. 8 (AP). Helen Waring, of Pinehurst, repeated her triumph of last year in the Pinehurst St. Valentine's golf tournament by beating Mrs. James B. Given, jr., of Brooklyn, 8 and 7, in the finals match today.

Tampa Downs Results.

(Associated Press.)

FIRST—Five and one-half furlongs; purse, $400; claiming; for 3-year-olds and upward.
Premeditate, 110 (Martin)..7.00 4.80 3.90
Bank Shot, 115 (Watson).......6.50 3.60
Dolice, 102 (Ralls)...............2.80
Mynheer, Prince Westend, Tollie Young, Hamburger Jim and Chipola also ran. Time, 1:07.

SECOND—Six furlongs; purse, $500; claiming; for 4-year-olds and upward.
Adobe Post, 112 (Bagur)...10.90 4.40 5.00
Quorum, 104 (Ralls)..........3.90 3.70
Imbeach, 114 (Eames)..............5.60
The Break, Griffin, Black Comet, Mareve, Apprehensive also ran. Time, 1:12 3-5.

THIRD—One mile and 70 yards; purse, $400; claiming; for 4-year-olds and upward.
St. Christopher, 105 (Sage), 24.60 11.10 4.60
Replevin, 105 (Sorenson)..........5.90 3.30
Dark Ayr, 112 (Watson)...............4.20
Sure Hills, General Campbell, Athens and Pan also ran. Time, 1:45 3-5.

FOURTH—Five and one-half furlongs; purse, $400; claiming; for 3-year-olds and upward.
Deferred, 113 (Sorenson)...8.50 3.80 3.40
Poles Apart, 107 (Moser).......4.50 5.00
Broad Royal, 107 (Ralls)...........10.50
Nutlet, Knockabout, Melody Star, Wild Rosebud, *Drastic Lass, Bad Axe, *Broom Lady, *Whizzing D. and Bo Al also ran. Time, 1:07.
*Field.

FIFTH—Six furlongs; purse, $500; the Tampa Shores Handicap; for 3-year-olds and upward.
Heartbreak, 106 (Montgomery), 17.90 5.80 2.80
Mervin B., 103 (Pruchnicki).....5.50 2.80
Dornoch, 112 (Sorenson)...........2.30
Levaal, Ninera, Bay Angon also ran. Time, 1:11 3-5.

SIXTH—One mile and 70 yards; purse, $400; claiming; for 4-year-olds and upward.
Lucky Jack, 112 (McTague)..6.60 4.30 3.70
Spinning Way, 98 (Peters)....14.00 8.30
Bun D, 105 (Dabson)...............3.50
Prince Canbar, Elizabeth Fox, Junior C, Skibo, Peach Basket, Ogee also ran. Time, 1:46 1-5.

SEVENTH—One mile and 70 yards; purse, $500; claiming; for 3-year-olds and upward.
Spartan Lady, 110 (Martin).6.40 2.90 3.10
Port Dearborn, 108 (Sorenson)..3.00 3.20
Lugano, 115 (Mozer)...............5.10
Zembla, Lone Hand and Darkling also ran. Time, 1:45 1-5.

Hialeah Park Entries.

(Associated Press.)

FIRST RACE—One mile (chute); purse, $800; claiming; for 4-year-olds and upward.
1 *Phan. Legion 103 | 5 *Quick Step.. 106
2 Southard 109 | 6 *Longford 104
3 *Musing 101 | 7 Just Rem'ber 103
4 *Gen. Lejeune 103 | 8 Jaffa 101

SECOND RACE—Nursery course; purse, $700; claiming; for 2-year-olds.
1 Exhibit 112 | 5 Br'way Miss 109
2 Mrs. Fab 115 | 6 *Canterboy 109
3 Hilise 114 | 7 Merry Bud 109
4 *Whoa Back 107

THIRD RACE—One mile (chute): purse, $800; claiming; for 4-year-olds and upward.
1 Royal Durbar 111 | 6 *Suspicious 93
2 Boy Crazy 106 | 6 Machilla 111
3 Garlic 106 | 7 Moralist 114
4 *Brt. Bubble 99 | 8 Kibitzer 106

FOURTH RACE—Six furlongs; purse, $700; claiming; for 3-year-olds and upward, fillies and mares.
1 Fancy Flight 114 | 4 Lofty Lady 105
2 Kneehigh 116 | 5 *Croon 100
3 Fair Joan 105 | 6 Sun Stream 105

FIFTH RACE—One mile (out of chute); purse, $1,000; the Wildwood; for 3-year-olds.
1 Boy Valet 107 | 5 Zulu Lad 108
2 Nights End 104 | 6 Bittybit 104
3 Pass Shot 104 | 7 Somebody 114
4 Sun Abbot 106

SIXTH RACE—One mile (chute); purse, $800; claiming; for 3-year-olds.
1 †Spartan Lad 96 | 5 Barkantine 101
2 Rifleman 106 | 6 *God o' War 108
3 David W. 108 | 7 Davoc 111
4 Squeeze Out 103 | 8 *Rego 106

SEVENTH RACE—One mile (chute); purse, $800; claiming; for 3-year-olds.
1 †Play. Martha 102 | 5 Flying Gypsy 106
1 *Grayback 109 | 6 Bert Lahr 106
3 Hunter Lyon 103 | 7 Appomattox 106
4 *Star Bud 101 | 8 Eurydice 106
*5 lbs. apprentice allowance claimed.
†7 lbs. apprentice allowance claimed.
Weather, clear; track, fast.

Agua Caliente Entries.

(Associated Press.)

FIRST RACE—Three furlongs (chute); purse, $400; claiming; for 2-year-old maidens.
1 Susie Price 109 | 7 First Star 109
2 Edna Shipp 109 | 8 Mike L. 112
3 Bridlington 116 | 9 Pima Gayle 112
4 Bon Champ 118 | 10 Omar John 112
5 Rolling Shot 116 | 11 Jack Irvine 118
6 Black Wolf 112 | 12 Black Rap 112

SECOND RACE—Five furlongs; purse, $400; claiming; for 4-year-olds.
1 Bright Monk 110 | 7 Mon Cheri 105
2 Miss Peach 105 | 8 Anzonetta 105
3 *Fid. Dee Dee 105 | 9 *Lyric Lass 100
4 Dimock 110 | 10 Thistle Lady 100
5 *Pico Blanco 105 | 11 *Custodian 105
6 Catanfiddle 105 | 12 *Dodie 105

THIRD RACE—Six furlongs (chute); purse, $400; claiming; for 3-year-olds and upward.
1 *Princess Val 104 | 7 *Sir Val 101
2 Line Rider 108 | 8 Fort Worth 106
3 *Ervast 105 | 9 *Jillion 105
4 *Beth Hogan 100 | 10 Chatter On 106
5 Irish Spree 110 | 11 Harshaw 106
6 *Sir Satin 101 | 12 *Xingu 104

FOURTH RACE—Five and one-half furlongs; purse, $400; claiming; for 3-year-olds and upward.
1 *El Cajon 108 | 7 Domin. Star 108
2 Love Apple 108 | 8 *Dupee 103
3 *Society Talk 103 | 9 *Cartago 108
4 *Black Minnie 103 | 10 Maryse 105
5 *Kings X 108 | 11 *Too Much T. 108
6 *Blue Lake [illegible] | 12 Alawitt 108

FIFTH RACE—One mile; purse, $400; claiming; for 4-year-olds and upward.
1 Judge Leuders 109 | 7 *Mary Bone 100
2 *Black Signal 105 | 8 *Busin. Man 109
3 Step. Sister 105 | 9 *Principality 105
4 *Wee Drop 104 | 10 *Prisa 105
5 *Old Tuck 109 | 11 *Prince Bow 105
6 *Tianetta 109 | 12 *Troph. D. 105

SIXTH RACE—One mile; purse, $400; claiming; for 4-year-olds and upward.
1 *Ina Mae 104 | 7 *Front Man 105
2 *Zinn 109 | 8 *Rea 100
3 *Luvor 109 | 9 *Hal Dwyer 105
4 *Aggie Star 104 | 10 Missive 110
5 Leader 110 | 11 *Watermark 109
6 [illegible] 105

SEVENTH RACE—One mile and 70 yards; purse, $400; claiming; for 3-year-olds and upward.
1 Witticor 102 | 5 Carmel 105
2 Rural Charm 101 | 6 Boston Kiddy 102
3 Billy O'Neal 102 | 7 Lit. Urchin 102
4 Nologni 106 | 8 Leeward 101

EIGHTH RACE—One and one-quarter miles (chute); purse, $400; claiming; for 4-year-olds and upward.
1 *Nieto 104 | 6 Ladrone 114
2 *Frances Se'r 109 | 7 For Play 109
3 *Neckpiece 109 | 8 *Before 104
4 *Comradeship 109 | 9 *Arque 104
5 Tiedemann 114 | 10 *Just Orm't 109
*Apprentice allowance claimed.
Weather, clear; track, fast.

Strange as It Seems —By John Hix

For further proof address the author, inclosing a stamped envelope for reply. Reg. U. S. Pat. Off.

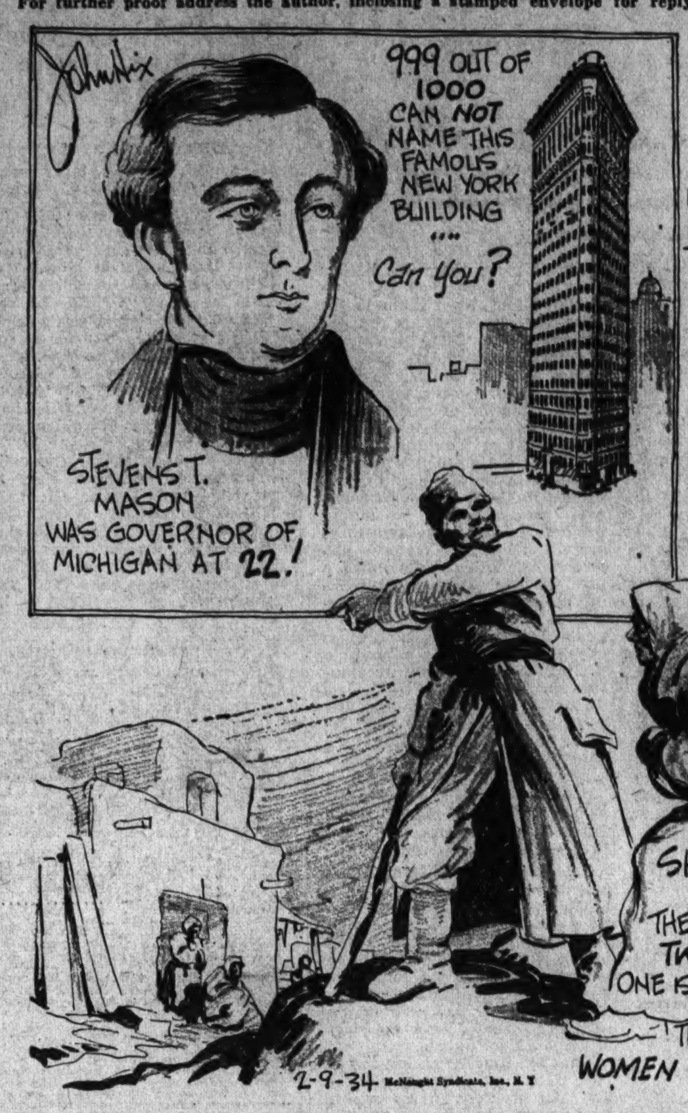

The building illustrated above will be recognized by many as the famous Flatiron Building in New York. A few years ago it was an outstanding landmark in midtown Manhattan—and thousands of picture postcards have been sent back home by visitors to New York showing the then marvel of modern architecture. Yet, strange as it seems, the building was not the Flatiron building—its proper name was the Fuller Building. It was popularly called the Flatiron Building because of its wedge-shaped ground plan. The point of the wedge touches Twenty-third street. Broadway and Fifth avenue run along its sides.

• • • •

Shatill is a Russian village of the Khevsurian district. It is well isolated from the world in general, and its inhabitants follow many strange medieval practices—such as wearing iron helmets and coats of mail. Another strange thing about the little village is its "city planning." There are only two streets in the village proper, and on one of these only men and their horses are allowed to walk. The other street, which is available to women, is never used by men. In addition, cattle are allowed only on the women's street.

• • • •

Stevens T. Mason, the "boy governor of Michigan," was secretary of the Territory at 19, he was governor at 22, and when it became a State he was governor again, this time at 24.

Tomorrow — The 22,937 - volume encyclopedia.

Colors give added realism to strange things and happenings illustrated by John Hix on a full page in The Sunday Post.

At the Post . . .

with **Bill Bennings.**

Dear Al: Hialeah Race Track, Feb. 8.

Trainer Nate Ray, now under suspension due to the alleged finding of dope in the saliva of the horse, Kiltamond, and the apprentice rider, Eddie Litzenberger, who has been the target for a whispering campaign, received a certain amount of vindication here today. Kiltamond and Litzenberger teamed to score a smashing victory in the sixth race, when the trainer, the horse and the boy were virtually "on the spot." And the fact that Kiltamond had figured in the dope revelation had much to do with that $15.90 mutuel. On a day when most of the selectors were thankful to have Racoon at odds on as their only winner, Bennings had Angelic at $5.20. Things really are terrific. And Mike's appetite improves. BILL.

First race—If **Longford** doesn't win this mile race, I look for the wagon to carry him to the glue factory. Gets in with 104 pounds and drops down several notches. Should beat this kind. **Phantom Legion** and **Southard** to take care of the others.

Second race—Hilise appears to have an edge over **Mrs. Fab** in this hop, skip and jump contest for the nursery department. **Mrs. Fab** will be ready if the top one, a fairly consistent sort, makes mistakes. **Whoa Back**, second last time, for the show money.

Third race—Boy Crazy has been packing much speed in local appearances. We can't hope for much of a price, but the Bradleyite should step home in front. **Bright Bubbles**, with feather weight, to defeat **Moralist** for the minor award.

Fourth race—Croon gets 14 pounds from **Fancy Flight** tomorrow. As I see it, the main distribution of this purse remains between this pair. **Croon** turned in a good effort, though second, last out. **Kneehigh** is probably getting a final tune-up before shooting in a long race.

Fifth race—I'm taking **Zulu Lad**. That recent victory convinced me that this one can move up and still get to the wire first. [illegible] surprise win boosts his stock considerably. **Boy Valet** and **Nights End** will be in the thick of the fight. Pardon me for naming four of them.

Sixth race—God o' War took a decision from **Rego** when they met at Tropical. Both are of the improving sort and they may fight it out for the main end of the purse in front of the favored **Davoc**. Look out for **Squeeze Out**.

Seventh race—Eurydice, Playful Martha and **Grayback** is the way I like them in the day's finale.

Tampa Downs Entries.

(Associated Press.)

FIRST RACE—Six furlongs; purse, $400; claiming; for 3-year-olds and upward.
1 †Beau Cav'ier 108 | 5 Greenwald 115
2 †Vladimir 108 | 6 Suncircle Elan 107
3 Carnival 115 | 7 Count Ringo 107
4 Young Bill 115

SECOND RACE—Six furlongs; purse, $400; claiming; for 3-year-olds and upward.
1 Santerno 115 | 5 Pukka 107
2 Drastic Lass' 110 | 6 *Bad News 110
3 †Benares 100 | 7 †Salve 95
4 *Swt. Lacruse 108

THIRD RACE—Five and one-half furlongs; purse, $400; claiming; for 3-year-olds.
1 †Teeny Weeny 105 | 6 Chance Age 107
2 Dian 115 | 7 †Nourrice 100
3 Gold Pot 115 | 8 Singing Girl 107
4 *Corida 105 | 9 Canonazo 115
5 †Miss Mascara 10[illegible]

FOURTH RACE—Six furlongs; purse, $400; claiming; for 3-year-olds and upward.
1 Annette B. 110 | 4 Blind Raftery 107
2 Texas Knight 115 | 5 *Harky 110
3 Flying Amba'r 115 | 3 Pr. Dunroyal 110

FIFTH RACE—Six furlongs; purse, $500; claiming; for 4-year-olds and upward.
1 Black Comet 112 | 4 Ninera 107
2 Birth. Gift 112 | 5 †Run On 105
3 Maggie Lou 1[illegible] | 6 Lotta Airs 105

SIXTH RACE—Six furlongs; purse, $400; claiming; the Clearwater; for 3-year-olds and upward.
1 †Whizzing D 108 | 5 Moselle S. 110
2 Poles Apart 107 | 6 *The Gen 110
3 †Our Johnny 103 | 7 Ear Full 11[illegible]
4 Tollie Young 115

SEVENTH RACE—One and one-sixteenth miles; purse, $500; claiming; for 3-year-olds and upward.
1 *Blind Chat'r 101 | 4 †Le Ministre 10[illegible]
2 †Black West 103 | 5 †Oaten 108
3 Abstain [illegible] | 6 Swag. Stick 108
*5 lbs. apprentice allowance claimed.
†7 lbs. apprentice allowance claimed.
Weather, clear; track, fast.

Racing Selections

Agua Caliente.
(For fast track.)
1—Bridlington, Rolling Shot, Mike L.
2—Dodie, Fiddle, Cantanfiddle.
3—Fort Worth, Xingu, Sir Satin.
4—Too Much Talk, Cartago, Dupee.
5—Judge Leuders, Frank D., Prisa.
6—Leader, Luvor, Missive.
7—Little Urchin, Rural Charm, Carmel.
8—Comradeship, Ladrone, Just Orment.
Best bet—Too Much Talk.
—Louisville Times (A.P.).

Fair Grounds.
(For fast track.)
1—Cattarinich entry, Cynywd, Old Nick.
2—Pitkin, Half Day, Burgoo.
3—Mayco, Courland, Morprin.
4—Helios, Contribute, Outbound.
5—Zekiel, Blue Day, Bp.
6—Royal Purchase, Sister Zoe, Muslet.
7—Blast, Baigdora, The Orleanian.
8—Nyack, Flag Bearer, Preferred.
Best bet—Mayco.
—Louisville Times (A.P.).

Tampa Downs.
(For fast track.)
1—Vladimir, Carnival, Greenwald.
2—Santerno, Bad News, Sweet Lacruse.
3—Gold Pot, Chance Age, Miss Mascara.
4—Texas Knight, Flying Ambassador, Harky.
5—Black Comet, Birthday Gift, Run On.
6—The Gen, Tollie Young, Ear Full.
7—Oaten, Black West, Swagger Stick.
Best bet—Santerno.
—Louisville Times (A.P.).

Fair Grounds Results.

(Associated Press.)

FIRST—Six furlongs; purse, $300; claiming; fillies and mares; for 4-year-olds and upward.
Broomshot, 110 (Hanka).... 8.40 3.00 2.80
By Product, 110 (E. T. Moore).. 2.60 2.60
Very Well, 110 (Arcaro)............. 3.80
Westy's Twinkle, Scotland Beauty, Pillage, Foreign Play, Gorgeous, Diesel, Singing River also ran. Time, 1:13 1-5.

SECOND—Six furlongs; purse, $300; claiming; for 3-year-olds.
Sir Koster, 110 (Arcaro)... 4.80 3.00 2.40
Cold Spill, 100 (Hanka)......... 4.80 2.80
Atmosphere, 106 (Dronet)........... 2.20
King Belgian, Forest Avenue, Grey Hip, Bluffy Peggy, Peter Blues and Conservator also ran. Time, 1:13 4-5.

THIRD—One and one-sixteenth miles; purse, $300; claiming; for maiden 3-year-olds and upward.
Bobby Sweep, 103 (Miller) 76.40 17.00 11.80
Black Song, 107 (Lowry)...... 3.00 3.20
Mary McCarthy, 102 (Rollins)......... 3.60
Vindicated, *Must Hurry, Flitsome, *Liberty Flag, Thistle Guy, Ria Nara, Wire Walker and Dark Sister also ran. Time, 1:49 3-5.
*Field.

FOURTH—Six furlongs; purse, $300; claiming; for 3-year-olds.
High Clover, 110 (Wall).. 16.00 9.20 3.60
Altena, 105 (R. G. Cooper)...... 4.20 3.00
Morning Cry, 105 (Lowe)............ 2.20
Fair Duchess, *Brilliant Baby, Teddy M, Lady Tabasco, Sorry Arg, *Blind Puss, Mollie Bet and Doeskin also ran. Time, 1:13 4-5.
*Field.

FIFTH—One and one-sixteenth miles; the Monus Purse, $400; claiming; for 4-year-olds and upward.
Flying Cadet, 103 (Haas)... 8.00 4.40 2.80
Our Justice, 108 (Reno)......... 5.00 2.60
Ted Clark, 106 (Dronet)............. 2.40
Pulis, Simon also ran. Time, 1:47 1-5.

SIXTH—One and one-sixteenth miles; purse, $300; claiming; for 4-year-olds and upward.
Curmudgeon, 109 (Lowry).. 3.60 3.80 2.60
Canteron, 110 (R. G. Cooper).. 11.60 9.40
Cupidity, 102 (Rollins)............. 6.20
Singleam, *Miss Carrollton, *Lapidary, Gold Tip, Aerial Trumpet, Weneedit, Hopulikit, Dental Cream, *Dreamy Belle also ran. Time, 1:49 2-5.
*Field.

SEVENTH—One and one-sixteenth miles; purse, $300; claiming; for 4-year-olds and upward.
Pan Toy, 105 (Haas)...... 14.80 10.80 5.60
Barney Sexton, 110 (Dronet)... 11.80 7.20
Star Brook, 110 (McDermott)......... 4.00
Baggataway, Brown Molasses, Golden Words, Thistle Fyrn, Athol also ran. Time, 1:48 2-5.

Walkersville Quintet In Tie With Thurmont

Walkersville, Md., Feb. 8 (Spl.). Walkersville and Thurmont boys battled to a tie, 36 to 36, in a hard-fought game in the Northern Division of the high school league. Walkersville girls won from the Thurmont lassies, 16 to 11.

Boys' Game.

Thurmont.	G	FG	P	Walkersville.	G	FG	P
Brown,f	2	0	4	Mercer,f	3	0	6
Lawyer,ff	4	4	12	Hummer,f	6	0	12
C.Pit'ger,c	8	0	16	Murphy,c	1	1	3
Clark,g	1	2	4	Crum,g	4	4	12
O'Toole,g	0	0	0	Kretchner,g	1	1	3
Riffle,g	0	0	0	Hayes,g	0	0	0
L.Pit'ger,g	0	0	0				
Totals	15	6	36	Totals	15	6	36

Girls' Game.

Thurmont.	G	FG	P	Walkersville.	G	FG	P
Creeger,f	3	2	8	Cramer,f	0	2	2
Koehler,f	1	1	3	Eaves,f	6	2	14
Waesche,f	0	0	0	Murphy,c	0	0	0
Pryor,f	0	0	0	Trout,c	0	0	0
Peel,c	0	0	0	Smith,g	0	0	0
Boring,c	0	0	0	Winebrener,g	0	0	0
McGill,c	0	0	0	Stauffer,g	0	0	0
F.Fraley,g	0	0	0				
Martin,g	0	0	0				
Totals	4	3	11	Totals	6	4	16

Referee—Miss Ellen Miller.

Duke Ring Teams Meet N. C. State

Durham, N. C., Feb. 8 (Spl.). Opening a heavy week-end of activities for Blue Devil sports teams, the Duke and N. C. State freshman and varsity boxing outfits will clash in Duke gym tomorrow night. The yearlings' bouts are slated to get under way at 7:15 with the varsity boys starting fireworks at 8:15 o'clock.

The Post's Consensus at Hialeah Park

The following consensus has been compiled by The Post from the selections of the leading handicappers of the turf. The figures show how the selections were rated.

Consensus of Leading Handicappers

First race	Second race	Third race	Fourth race	Fifth race	Sixth race	Seventh race
Longford (21)	Mrs. Fab (23)	Boy Crazy (40)	Fancy Flight (31)	Nights End (30)	Davoc (38)	Eurydice (28)
Phan. Legion (19)	Hilise (22)	Bright Bubble (18)	Croon (20)	Boy Valet (20)	Rego (17)	Play. Martha (20)
Southard (16)	Whoa Back (19)	Moralist (16)	Fair Joan (16)	Somebody (12)	God o' War (15)	Grayback (18)

Bennings, Washington Post

First race	Second race	Third race	Fourth race	Fifth race	Sixth race	Seventh race
Longford	Hilise	Boy Crazy	Croon	Zulu Lad	God o' War	Eurydice
Phantom Legion	Mrs. Fab	Bright Bubbles	Fancy Flight	Boy Valet	Rego	Playful Martha
Southard	Whoa Back	Moralist	Kneehigh	Nights End	Davoc	Grayback

Best bet—Eurydice.

Louisville Times, Associated Press

First race	Second race	Third race	Fourth race	Fifth race	Sixth race	Seventh race
Gen. Lejeune	Hilise	Boy Crazy	Fancy Flight	Somebody	Davoc	Grayback
Just Remember	Broadway Miss	Moralist	Croon	Bittybit	God o' War	Eurydice
Musing	Whoa Back	Kibitzer	Kneehigh	Boy Valet	Barkantine	Bert Lahr

Best bet—Fancy Flight.

"The New Dealers"

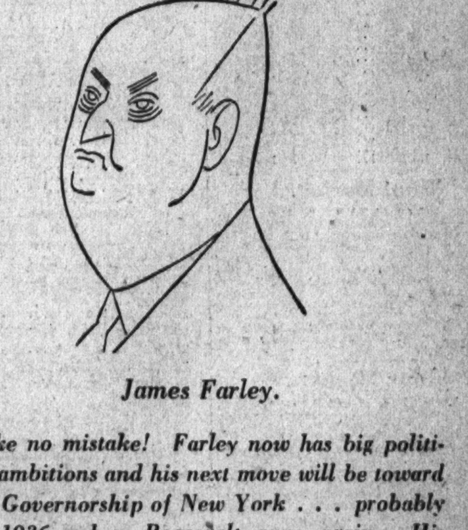

James Farley.

"Make no mistake! Farley now has big political ambitions and his next move will be toward the Governorship of New York . . . probably in 1936, when Roosevelt runs again. His calculations are transparent."

. . . from Chapter 8, "The Black Chamber," in THE NEW DEALERS, beginning in The Washington Post, Sunday, February 11, and continuing for 31 consecutive installments, daily and Sunday, through Tuesday, March 13.

Note: The author of "The New Dealers" prefers to remain "unknown." Although his work is not to be regarded as reflecting the editorial opinion of The Washington Post, we have no hesitancy in asserting that no more vividly interesting or entertainingly presented material has yet been written concerning the leading men and women back of The New Deal.

Place your subscription order TODAY!

15 cents weekly, home delivered, daily and Sunday.

Phone National 4205

The Washington Post

Joe Palooka — **Chief Rush** — **By Ham Fisher**

Joe Palooka Will Soon Appear on the RKO-Keith Theater Screen, With Jimmy Durante as "Knobby" and Stewart Erwin as the Famous "Joe" Himself.

Stocks Rally Vigorously in Final Trading

Selling Flurries Overcome as Turnover Drops to 3,217,550 Shares.

New York, Feb. 8 (AP).—Markets strengthened today after they had absorbed a carry-over of yesterday's selling. Stocks rallied vigorously in the last hour and, although there were some declines left at the close, the net change for the averages was half a point gain.

Shares went through a couple of selling flurries before deciding to turn about; at the worst leaders were off fractions to a couple of points or so, but on each reaction volume had a marked tendency to lessen, and the late rally was one of the day's most active periods. Transactions amounted to 3,217,550 shares.

When the market reversed itself, several stocks appeared to be enjoying strong sponsorship. U. S. Smelting soared half a dozen points and closed near the high.

On Gaining List.

American Can was another favorite, up more than 2, while Allied Chemical gained 3½. Union Pacific, who directors voted a regular dividend of $1.50, was up as much. American Smelting, Du Pont, Howe Sound, Montgomery Ward and U. S. Pipe were other leaders.

Sugars came forward in advance of the President's message which advocated that the staple be made a basic commodity and opposed placing it on the free list. U. S. Steel, General Motors, Sears Roebuck and New York Central improved moderately. Utilities lagged a bit.

Calmer news from Paris may have found some reflection here; French bonds were strong. The Bank of France, which lost nearly 200,000,000 francs in gold in the week ended February 2, or before the heaviest drain got under way, jumped its discount rate to 3 per cent from 2½.

Aid to Money.

This was regarded as a convention step, taken with a view to hardening the Paris market and make it more attractive to funds. What the ultimate effect will be, of course, remains to be seen.

General Motors sales to consumers in January were less than half those of a year ago, although about double December's. The decrease, it was explained, does not reflect current demand for cars, but rather was incident to delay in getting into new-model production.

This week's Federal Reserve statements show a reduction of about $9,000,000 in total discounts and a shrinkage of open market bill purchases. The system dropped its "gold held abroad item" which is now included in the figures on monetary gold stocks of the United States.

Chicago Stocks.

(Furnished by W. B. Hibbs & Co.)

	Bid.	Asked.
Thompson	9⅛	10
Wrigley	2	2⅛
Butler Brothers	7⅛	8
National Leather	16½	16⅞
Swift	17⅜	17⅝
Swift International	27½	28
Libby, McNeil & Libby	4½	4⅝
Midwest Oil	⅛	¼
City Con. com	⅛	¼
City Con. pfd	1	2
Edison	57	58
Public Service, $100 par	19	21
Public Service, no par	19	20
Quaker com	118	119
Quaker pfd	118¼	119¾
Bendix	20⅝	20⅞
Borg Warner	26	26¼
Illinois Brick	6¾	7½
U. S. Gypsum	47	49
Great Lakes Dock & Dredge	20½	20⅝
Conso. com	½	¾
Conso. pfd	4	5
Electric Household	12¼	12¾
McCord	7	10

Treasury Certificates.

(Reported by Chas. D. Barney & Co.)

Rate.	Maturity.	Bid.	Offer.
¾%	Mar. 15, 1934	100 2-32	100 4-32
3	May 2, 1934	100 19-32	100 21-32
3	June 15, 1934	99 31-32	
2½	Aug. 1, 1934	100 18-32	100 20-32
1½	Sept. 15, 1934	100 7-32	100 9-32
2¼	Dec. 15, 1934	100 23-32	100 25-32
2¼	June 15, 1935	101 17-32	101 20-32
¾%	Aug. 1, 1935	99 26-32	99 28-32
2½	Mar. 15, 1935	100 23-32	100 25-32
2½	Apr. 15, 1936	100 27-32	100 30-32
2¾	Aug. 1, 1936	101 21-32	101 24-32
2¾	Dec. 15, 1936	100 19-32	100 22-32
3	Apr. 15, 1937	100 27-32	100 30-32
3¼	Sept. 15, 1937	101 15-32	101 18-32
3¼	Feb. 1, 1938	99 24-32	99 28-32
2¼	June 15, 1938	100 4-32	100 8-32

Wool Market.

Boston, Feb. 8 (A.P.) (U. S. Department of Agriculture).—Ohio and similar fleece wools received an occasional call, but sales were very small. Limited quantities of fine Ohio Delaine wool sold at 35@36 cents in the grease. Strictly combing 56s, ¾ blood Ohio fleeces bought at 42@43 cents in the grease, some sales bringing the maximum figure of the range. Occasional sales of territory combing 48s, 50s, ¼ blood Ohio fleeces were closed mostly at the low side of the range 41@42 cents in the grease.

Flour Markets.

New York, Feb. 8 (A.P.).—FLOUR—Market, easier. Spring patents, 6.65@6.90; soft winter straights, 6.15@6.30 Kansas winter straights, 5.40@6.70.

RYE FLOUR—Market, easy. Fancy patents, 4.55@4.75.

Minneapolis, Feb. 8 (A.P.).—FLOUR—Market, 5c lower. Carload lots, family patents, 7.35@7.45 a barrel in 98-pound cotton sacks. Shipments, 30,420.

BRAN—16.50@17.00.

General Mills, Inc., summarizes the following comparative flour milling activities for approximately 90 per cent of all flour mills in the principal flour milling centers of the United States. Production all flour:

	Production Jan., 1934 Barrels.	Cumulative Product'n Period Year Ago. Barrels.	Production Same Period Since June 30, 1933. Barrels.
Northwest	1,424,338	1,283,590	9,424,972
Southwest	1,900,809	1,960,687	12,717,885
Less Central			
& Southern	1,860,855	1,790,797	12,042,541
Pacific Coast	379,061	267,065	2,232,343
Grand total	5,565,863	5,302,129	36,417,741

Foreign Markets.

(Associated Press.)

London—The more favorable French political outlook which induced repurchases of Kaffirs, French bonds and oil shares, caused a better tone in a fairly active session on the stock exchange today. Transatlantic issues, weakened on the proposed New York Stock Exchange regulations, but closed above their lowest. Gilt-edged securities held steady, while Brazilian issues were irregular. The market closed steady.

Paris—Prospects of settling cabinet difficulties brought a recovery in French issues on the bourse, especially in rentes. International issues declined slightly, reflecting the weakness in Wall street. The session was irregular.

Berlin—The good demand for securities on the bourse stiffened prices, especially in the bond sections. Toward the close, prices declined, but closed sustained.

Baltimore Securities.

Baltimore, Feb. 8.—Closing prices:

Black & Decker	7½
C. & P. Tel. Pf.	115½
Emerson Bromo Seltzer	20
Fidelity & Deposit Md.	35
Finance Co. of Amer. A	5½
Finance Serv. B	7½
Maryland Casualty	2⅛
Mtge. & Min. Trans.	31
New Amsterdam Casualty	11½
U. S. Fidelity & Guar.	8¾

Robey's Review

Finance Economics Business

Discussion of Jesse Jones' New York Speech Overlooks Time Relationship Between Credit Expansion and Business Improvement.

By Ralph West Robey.

In spite of the widespread discussion of the address of Jesse Jones in New York last Monday night one of the major points, it seems to me, has received little if any attention. This is the question of the time relationship between an expansion of bank credit and an increase in business activity. Mr. Jones seems to think, as do practically all credit inflationists, that the expansion of loans must come first. The exact reverse is the case. An increase in loans and discounts of commercial banks should follow and not precede an increase in the volume of business activity.

Mr. Jones not only refused to recognize this point of view but took a vigorous stand on the opposite side. The result was that the financial community has found itself completely out of sympathy with his line of argument. Perhaps no member of the Administration, in fact, has made a speech which has been more coldly received or the cause of more biting criticism than this one. The result probably would not have been much different if Mr. Jones had started out deliberately to annoy and irritate all of those who believe in the maintenance of a sound financial system.

Insisted That Banks Must Make More Loans.

More specifically, the burden of the talk was that unless the banks extend more credit the United States Government will assume the task of lending directly to industry. As he explained it, banks should not try to stay in a thoroughly liquid position. Quite the contrary he insisted that they must make loans of relatively long maturity, loans which a century of experience shows are unsuited for the portfolios of commercial banks. He virtually demanded, under threat of socialization of the banking system, that banks lower their credit standards and start to pump funds into the economic system even though the risks are great and the solvency of the institutions is endangered.

For one who has been charged with the responsibility of trying to put our banking system in good condition this is a most extraordinary line of thought. Nevertheless, it must be recognized that it has rather wide acceptance. This is because for the past two or three years there has been a constant bombardment of statements out of Washington to the effect that the banks are refusing to make loans. Many people are convinced accohrdingly, that this policy must be stopped and the banks must be made to ease up on the granting of credit.

Any one who will devote a little thought to the subject, however, will recognize that there is no reason why bank credit should expand until we have a considerable increase in the volume of business activity. Business turns upward when there has been sufficient liquidation to establish a new workable equilibrium within the economic system. In the process of this liquidation and establishment of new equilibrium business organizations, not only to pay off their loans but accumulate surplus balances with their banks. In fact, the accumulation of such surpluses is the most reliable financial indication that we have of the end of a depression. It is because of this that always in the past money rates were low immediately preceding an upturn.

Trade Pick-Up Comes Before Credit Expansion.

Once the new equilibrium is established and trade picks up, it can be carried on for some little ways before any net increase in borrowing takes place. Only when the surplus balances are more or less exhausted will the volume of loans and discounts be increased. This will be, or has been in the past, some months after the start of the business upturn.

What Mr. Jones is asking, therefore, is that we force upon business organizations funds which they do not need, or at least do not need for working capital. Our banks are, and have been for many months, not only willing but actually searching for good credit risks to whom they may make loans. Every study that has been made has shown conclusively that there is no shortage of credit for the type of loans which are suitable for commercial bank portfolios.

The only possible shortage of credit is for long-term funds. If our commercial banks go into this—and apparently this is what Mr. Jones wants them to do—it is only a matter of time until our financial system will be in worse shape than it has been at any time in the last four years.

(Copyright, 1934.)

Naval Stores Firm.

Savannah, Feb. 8 (A.P.).—TURPENTINE—Market, firm, 55. Sales, 30. No receipts. Shipments, 95. Stock, 10,682.

ROSIN—Market, firm. Sales, 85. Receipts, 439. Shipments, 1,135. Stock, 89,065. B, 3.80; D, 4.00; E, 4.50; F, G, H, I, K, M, N, and WG, 4.85; WW and X, 5.15.

Steel Prices Unchanged.

New York, Feb. 8 (A.P.).—STEEL—Prices unchanged.

Bank of England.

London, Feb. 8 (A.P.).—The weekly statement of the Bank of England shows the following changes in pounds: Total reserve decreased 1,532,000; circulation increased 1,523,000; bullion decreased 9,000; other securities increased 368,000; public deposits decreased 7,882,000; other deposits decreased 823,000; notes reserve decreased 1,523,000; government securities decreased 7,517,000.

The proportion of the bank's reserve to liability is 53.98 per cent, compared with 52.06 last week.

Rate of discount 2 per cent.

Curb's Prices Driven Higher In Late Sales

Utilities, Oils and Alcohols Join Rise; Trading 492,000 Shares.

New York, Feb. 8 (AP).—The curb market closed higher today after staging a sharp rally in the late dealings. Forenoon losses of fractions to more than a point were canceled and many shares converted declines into equivalent gains.

Utilities, oils and alcohols shared well in the recovery. Hiram Walker erased a 2-point dip. Electric Bond & Share, after easing under 20 for more than a point loss, finished a major fraction higher. A number of specialities recorded fairly wide gains, among them Interstate Hosiery Mills, Tubize Chattillon and Safety Car Heating.

United Light & Power convertible preferred rose more than 2. American Gas & Electric, Glen Alden Coal, Bunker Hill & Sullivan, Canadian Industrial Alcohol A and Gulf Oil closed a point higher each.

Transfers approximated 492,000 shares, compared with 657,000 for Wednesday.

U. S. Treasury Receipts.

(Associated Press.)

The position of the Treasury February 6 was: Receipts, $14,450,038.33; expenditures, $22,290,988.21; balance, $4,273,566,418.90; customs receipts for the month, $5,832,316.77.

Receipts for the fiscal year (since July 1) were $4,358,771,072.20; expenditures, $3,724,184,451.59, including $2,020,984,354.03 emergency expenditures; excess of receipts, $834,586,620.61.

(United Press.)

Government expenses and receipts for the current fiscal year to February 6, compared with the corresponding period of the previous fiscal year:

	This year.	Last year.
Expenses	$3,724,184,451.59	$3,082,671,398.44
Receipts	4,558,771,072.20	1,173,113,466.17
Surplus	834,586,620.61	*1,909,557,932.27
Cash bal.	4,273,566,418.90	.....

*Deficit.

Goods Markets.

New York, Feb. 8 (A.P.)—Printed percales were advanced one-half cent a yard by corporation printers, and jobbing printers withdrew prices preceding an upward revision that will vary from a quarter to three-quarters of a cent a yard today. Cotton goods were generally firm, with shipments large. Rayon prices were firm and unchanged. Silks sold in moderate volume with unfinished cloths firm. The demand for low-priced worsted and woolen dress fabrics continued active. Burlap shipments from Calcutta in January were 10,000,000 yards less than a year ago and 4,000,000 yards less than in December to North American ports.

Silk Market.

New York, Feb. 8 (A.P.).—Raw silk futures closed steady, unchanged to 1 lower; sales, 840 bales. March, 1.48; May, 1.49†; July, 1.50.

Open market quotations (60-day basis): Shanghai steam filature 7/8 cent seriplane 20-22a, 1.55; Canton double extra "A" 14-16a, 1.25; Japanese special crack double extra 81 per cent seriplane 13-15a, 1.60.

†Bid.

Dried Fruits Steady.

New York, Feb. 8 (A.P.).—DRIED FRUITS—Market, steady and unchanged.

U. 3. Treasury Receipts.

(Associated Press.)

The position of the Treasury February 6 was: Receipts, $14,450,038.33; expenditures, $22,290,988.21; balance, $4,273,566,418.90; customs receipts for the month, $5,832,316.77.

Receipts for the fiscal year (since July 1) were $4,358,771,072.20; expenditures, $3,724,184,451.59, including $2,020,984,354.03 emergency expenditures; excess of receipts, $834,586,620.61.

(United Press.)

Government expenses and receipts for the current fiscal year to February 6, compared with the corresponding period of the previous fiscal year:

	This year.	Last year.
Expenses	$3,724,184,451.59	$3,082,671,398.44
Receipts	4,558,771,072.20	1,173,113,466.17
Surplus	834,586,620.61	*1,909,557,932.27
Cash bal.	4,273,566,418.90	.....

*Deficit.

Goods Markets.

New York, Feb. 8 (A.P.)—Printed percales were advanced one-half cent a yard by corporation printers, and jobbing printers withdrew prices preceding an upward revision that will vary from a quarter to three-quarters of a cent a yard today. Cotton goods were generally firm, with shipments large. Rayon prices were firm and unchanged. Silks sold in moderate volume with unfinished cloths firm. The demand for low-priced worsted and woolen dress fabrics continued active. Burlap shipments from Calcutta in January were 10,000,000 yards less than a year ago and 4,000,000 yards less than in December to North American ports.

Silk Market.

New York, Feb. 8 (A.P.).—Raw silk futures closed steady, unchanged to 1 lower; sales, 840 bales. March, 1.48; May, 1.49†; July, 1.50.

Open market quotations (60-day basis): Shanghai steam filature 7/8 cent seriplane 20-22a, 1.55; Canton double extra "A" 14-16a, 1.25; Japanese special crack double extra 81 per cent seriplane 13-15a, 1.60.

†Bid.

Dried Fruits Steady.

New York, Feb. 8 (A.P.).—DRIED FRUITS—Market, steady and unchanged.

The Dance of the Dollar

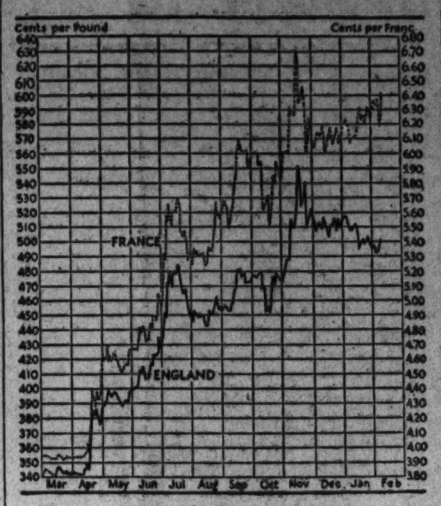

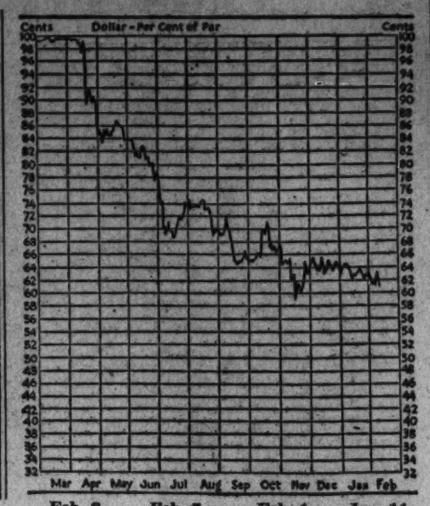

	Feb. 8	Feb. 7	Feb. 1	Jan. 11
RFC price gold	$35.00	$35.00	$35.00	$34.06
London price of gold (in dollars)	$34.27	$34.10	$33.72	$32.34
Gold value of dollar (based on gold franc rate)	61.0	62.0	61.5	64.0
Franc rate (in cents)	6.42	6.31	6.37	6.11
Sterling rate (in cents per pound)	501.15	499.69	497.67	508.96

Money Markets.

Foreign Exchange.

New York, Feb. 8 (A.P.).—Foreign exchange firm. Great Britain in dollars, others in cents.

Great Britain—Demand, 5.01¾; cables, 5.01¾.

France—Demand, 6.44; cables, 6.44.

Demand Rates.

Italy	8.58	*Austria	18.45
Belgium	22.80	*Roumania	1.02
Germany	38.70	*Argentina	33.45
Holland	65.80	Brazil	8.53
Norway	25.25	Tokyo	29.87½
Sweden	25.90	Shanghai	33.87½
Denmark	22.43	Hongkong	37.75
Switzerland	31.60	Mexico City	
Spain	13.27	(silver peso)	28.00
*Portugal	4.60	Montreal in	
*Greece	.93	New York	99.12½
*Poland	18.60	New York in	
*Czecho'vakia	4.84	Montreal	100.87½
*Yugoslavia	2.27		

*Nominal.

New York.

Call money steady, 1 per cent all day. Time loans steady; 60 days, ¾@1; 90 days, 1; 4 months, 1@1¼; 5 to 6 months, 1¼@1½ per cent.

Prime commercial paper, 1¼.

Bankers' acceptances unchanged.

Bar silver steady.

London.

Bar gold advanced 3 pence to 136s 9d (U. S. equivalent $34.18 on basis of sterling opening at $4.99½).

Money, ¾ per cent. Discount rates, short bills, 1; three-month bills, 1@1 1-16 per cent.

Bar silver firm, 1-16 higher, at 19¾d.

Paris.

Three per cent rentes, 67 francs 70 centimes; 4½ per cent rentes, 82.40.

Exchange on London, 77.90. The dollar was quoted at 15.57.

Bank of France.

Paris, Feb. 8 (A.P.).—The weekly statement of the Bank of France shows the following changes in francs: Gold decreased 195,000,000; sight balances abroad decreased 3,000,000; bills discounted at home decreased 349,000,000; bills bought abroad increased 1,000,000; advances increased 123,000,000; circulation increased 1,585,000,000; current accounts decreased 1,999,000,000.

Rate of discount 2½ per cent.

The Markets at a Glance

What the Stock Market Did.

	Thurs.	Wed.
Advances	429	143
Declines	271	708
Unchanged	166	73
Total issues	866	924

Stocks—Advances were recorded after the market overcame the selling drive. Gains averaged five-tenths of a point. Sales volume fell off to 3,217,550 shares.

Bonds—Loans followed stocks in the general advance. Rails led corporate issues in the recovery. Gains averaged three-tenths of a point. Sales declined to $19,291,000.

Curb—Prices were driven higher in late trading. The final rally was sharp. Utilities, oils and alcohols shared in the recovery. Transfers approximated 492,000 shares.

Wheat—Brisk upturns in wheat and other grains followed gains in the general markets. Drought reports aided the price advance. May wheat sold at 91⅛; July, at 89¾.

Cotton—The market made new highs for the season under active general demand stimulated by crop-control bill reports. May sold at 12.25. The general market advanced 17 to 22 points. March closed at 12.10.

Rubber—Crude rubber futures closed steady, 2 to 9 points lower. March sold at 10.30; May at 10.55.

Sugar—Raw suger sold at 3.42; refined at 4.30.

Coffee—Spot coffee demand was fair. Santos No. 4 sold at 11; Rio No. 7 at 10¼.

Silver—Bar silver was unchanged at 44½ cents per ounce.

Gold—Bar gold in U. S. was $35 per ounce. It sold in London at 136 shillings and 9 pence.

Dollar—The United States dollar lost on foreign exchanges. It stood in New York, with reference to other currencies, $5.01¾ to the English pound; 6.44 cents to the French franc, and 38.70 cents to the German mark.

Securities Averages.

(Associated Press.)

Stocks.

	50 Ind.	20 RR.	20 Ut.	90 Tl.
Yesterday	101.7	52.6	86.2	91.4
Previous day	101.0	52.1	86.5	90.9
Week ago	102.4	52.4	81.6	91.0
Month ago	89.1	42.1	64.5	77.5
Year ago	49.9	28.9	83.6	52.5
3 years ago	126.6	102.7	173.5	131.1
7 years ago	108.7	109.2	102.3	106.2
High, 1934	105.0	54.3	90.3	93.8
Low, 1934	89.1	41.8	64.3	77.5
High, 1933	102.1	58.0	113.7	96.9
Low, 1933	42.3	23.5	61.1	43.9
High, 1932	72.3	39.8	111.0	73.9
Low, 1932	35.1	13.2	51.8	35.0

Bonds.

	20 Ind.	20 RR.	20 Ut.	60 Tl.
Yesterday	79.4	85.1	86.3	83.6
Previous day	79.3	84.6	86.0	83.3
Week ago	78.8	84.1	85.2	82.7
Month ago	73.0	74.1	77.3	74.8
Year ago	63.2	64.5	82.3	70.0
2 years ago	67.2	72.7	81.9	73.9
3 years ago	89.4	104.2	99.8	97.8
High, 1934	80.2	86.1	86.9	84.4
Low, 1934	72.6	74.1	77.2	74.8
High, 1933	77.1	84.9	88.5	83.4
Low, 1933	58.3	57.0	74.1	63.6
High, 1932	71.3	78.0	86.2	78.1
Low, 1932	53.2	47.4	70.9	57.5

(1926 average equals 100.)

(Copyright, 1934, Standard Statistics Co.)

Dow-Jones Averages.

New York, Feb. 8 (U.P.).—Dow Jones averages:

Stocks:	Open.	High.	Low.	Close.	Net Ch'ge.
30 Indus.	106.95	109.00	106.03	108.43	+0.50
20 Rails.	50.42	51.53	49.88	51.20	+0.26
20 Util.	28.91	29.50	28.50	29.61	—0.10
Bonds:					
40 Bonds				90.70	—0.03
10 1st rails.				95.94	+0.38
10 2d rails.				79.52	—0.32
10 Utilities				94.91	+0.06
10 Industrials				92.42	—0.28

U. P. Railway Votes Its Usual $1.50 Dividend

Jantzen Knitting Mills Declares $1.25 Return on Preferred.

New York, Feb. 8 (AP).—Directors of the Union Pacific Railroad today declared the usual dividend of $1.50 a share on the common stock, payable April 2 to stock of record March 1.

Jantzen Knitting Mills Co. has declared a $1.25 dividend on account of arrears on the 7 per cent cumulative preferred stock, in addition to a regular quarterly payment of $1.75, both payable March 1 to stock of record February 25. Accumulations on the issue will be reduced to $1.25 a share.

Directors of Continental Casualty Co. have resumed dividend payments with declaration of a 15 cent a share dividend payable March 1, to stockholders of record February 15. It is the first dividend disbursement since April 1, 1932.

The preliminary report of Southern Railway Co. for 1933 shows net loss of $734,800 after taxes and charges compared with loss of $11,218,507 in 1932.

American Steel Foundries Co. in its preliminary report for last year shows net loss of $1,400,640 against loss of $1,526,244 in 1932.

Interstate Hosiery Mill had 1933 net profits of $462,619 against $80,520 in 1932.

Continental Can Co. reports net earnings for 1933 at $7,547,401, equal to $4.31 a share, compared with $4,819,322 or $2.78 a share in 1932.

The company reported an increase of nearly 20 per cent in the dollar volume of sales and nearly twice the inventories carried at the end of 1932.

O. C. Huffman, president, stated that the increase in inventories from $9,601,026 at the end of 1932 to $18,881,890 at the end of 1933 was due to forward purchases of raw materials used in manufacturing processes.

Dow, Jones & Co. said today that the Louisville & Nashville Railroad will show earnings of $1,795,716 for 1933, equal to $1,53 a share, against net loss of $2,108,875 for 1932. December brought a deficit of $67,028 after charges contrasted with profit of $889,981 the year before, which was "mainly responsible," said the agency, "for failure of the road to reach earlier estimates which placed last year's earnings at about $2 a share." The directors last month declared a dividend of $1.50.

French Ship Gold.

Le Havre, France, Feb. 8 (AP). The President Harding sailed today carrying 178,482,000 francs in gold (approximately $11,440,000) for the Federal Reserve Bank of New York.

Chicago Egg Futures.

Chicago, Feb. 8 (A.P.).—Egg futures, refrigerator standard, October, 20¾; fresh graded firsts, February, 15¾; storage packed firsts, April, 18. Butter futures, storage standards, February, 22¾@22½; March, 22¼.

Bank Stocks.

New York, Feb. 8 (A.P.).—Over-the-counter market:

Banks.	Bid.	Asked.
Bk Manhattan (2)	30	32
Chase Natl (1.40)	26¾	30¼
Commercial (8)	134	144
Fifth Ave (34a)	980	1010
First Natl (100)	1535	1575
Natl City (1)	29	30½
Public (1½)	29½	31½
Trust Companies.		
Bankers (3)	64	66
Bklyn Trust (4)	99	104
Cen Hanover (7a)	125	129
Chemical (1.80)	39½	41½
Continental (.80)	14	15½
Corn Exchange (3)	53½	55½
Empire (1)	20	21
Guaranty (20)	328	333
Irving (1)	17½	19
Manufacturers (1)	20½	22
N Y Title & Mtge	⅝	¾
N Y Trust (3)	94	97
Title G & T	12¼	13¾
United States (70a)	1700	1730
Insurance Companies.		
Aetna Cas (2a)	51	53
Aetna Fire (1.60)	35¾	37¾
Aetna Life	20	22
Agricultural (2.20)	54	57
Am Surety	19½	21
Baltimore Amer	3¾	4¾
Boston (16)	448	458
Conn Gen Life (.80)	30	31¼
Fid & Dep	36	38½
Firemens Ins	6¾	7¾
Frank Fire (1)	19	20½
Glens Falls (1.60)	28¾	30
Globe & Rut	53	
Great Amer (1)	18¾	20¼
Halifax (.90)	16	17½
Hanover (1.60)	28¾	30¼
Hartford Fire (2)	47¾	49¾
Home Fire Sec	1¼	2¼
Home Ins (1)	22¼	23¾
Lincoln Fire new	3¼	4½
Mass Bond	17	19
Natl Fire (2)	50	52
Natl Liberty (.20)	6	7
N Y Fire	12¾	15¾
North River (.70a)	19¾	21¼
Phoenix (2)	55¼	57¼
Prov Wash (1a)	26½	28
St Paul Fire (6)	126	132
Springfield Fire (4½)	89	92
Sun Life	492	518
Travelers (16)	425	440
U S Fire (1.40a)	33½	35½

(a) Including extras.

Metal Market.

New York, Feb. 8 (A.P.).—COPPER—Quiet; electrolytic, spot and future, 8.

TIN—Steady; spot and nearby, 51.37; future, 51.50.

IRON—Quiet, unchanged.

LEAD—Dull; spot, New York, 4.00; East St. Louis, 3.90.

ZINC—Steady; East St. Louis, spot and future, 4.40.

ANTIMONY—Spot, 7.20@7.25.

QUICKSILVER—89.00@70.00.

Rubber Closes Steady.

New York, Feb. 8 (A.P.).—Crude rubber futures closed barely steady, 2@9 lower. March, 10.30; May, 10.55; July, 10.83@10.84; September, 11.09. Smoked ribbed, spot, closed, 10.25†.

†Nominal.

Bank Rate Unchanged.

New York, Feb. 8 (A.P.).—The New York Federal Reserve Bank today announced no change in its 1½ per cent rediscount rate.

Bonds Renew Upturn Under Final Rallies

Rails Lead in Corporate Loan Recovery; Sales, $19,291,000.

New York, Feb. 8 (AP).—Bonds followed stocks in a late rally today and at the close many of the more volatile secondary issues had recovered some of their previous session's rather severe losses.

The belated recovery came after the list had recorded further declines of 1 to 3 or more points. Trading was not so active during most of the proceedings, transfers totaling $19,291,000, per value, against $20,986,000 Wednesday.

The average for 60 domestic corporate loans, however, advanced three-tenths of a point.

Dollar Drop Ignored.

The market appeared to pay little attention to another sharp decline in international dollar exchange, calming of the recently turbulent French political waters, while interesting to financial circles, seemingly had no particular effect on any except obligations of the republic. These were strong, both the Government and municipal issues advancing 6 and 7 points.

The come-back in corporation loans was led by the rails. Most of the carrier favorites held advances of a point or more, although a few were still under water at the finish. Among the so-called prime bonds which were steady to firm were some of Santa Fe, Chesapeake & Ohio, Pennsylvania and Union Pacific.

The star performer of the utilities was the 5 per cent issue of American Waterworks, which matures April 1, next. This loan retained a net gain of 6½ points following announcement that the proposed new refunding loan would have a stock conversion privilege. Other utilities that improved moderately included some bonds of American & Foreign Power, American Telephone, Columbia Gas, International Hydro-Electric, International Telephone, Laclede Gas, Postal Telegraph and Utilities Power & Light.

On Gaining List.

Among the industrials, up 1 to 2, were issues of American Rolling Mill, Cuban Cane Products, Hudson Coal, Midvale Steel, National Dairy, Philadelphia Reading Coal & Iron, United Drug, U. S. Rubber and Warner Bros.

The majority of U. S. Government securities were up 1-32d to 10-32ds of a point, but the turnover here amounted to only about $1,000,000.

In addition to the buoyant French loans, a number of other foreign loans improved along with their currencies. Swiss Government 5½s were up 3¼, bonds of Dutch East Indies recovered 2 to 4 and British issues were up a point or more. Cuban loans advanced 1⅝ to 3¼, and the Germans and Australians were fairly firm.

OFFICE EQUIPMENT
WE BUY, SELL or EXCHANGE
Desks — Adding Machines
Tables — Check Protectors
Chairs — Steel Files
Typewriters — Steel Cabinets
BAUM'S FURNITURE HOUSE
1416 Eye St. N.W. Phone NA. 2184

Transactions on N. Y. Bond Market

(Associated Press.)

Total today $19,291,000; previous day, $20,988,000; week ago, $26,189,000; year ago, $13,061,000; two years ago, $9,346,000 January 1 to date, $807,055,000; year ago, $339,420,000; two years ago, $379,618,000.

U. S. GOVERNMENT BONDS.

Sales in $1,000; dollars and 32ds.)

Sales.		High	Low	Last
	Liberty			
11	3½ '32-47	101.30	101.25	101.30
28	1st 4¼ '32-47	102.16	102.12	102.16
68	4th 4¼ '33-38	102.24	102.20	102.24
23	4th 4¼ '33-38cld	100.22	100.21	100.22
	Treasury			
9	4th 4¼ '47-52	108	108	108
116	4¼-3¼ '43-45	100.14	100.8	100.14
21	4 '44-54	104.24	104.21	104.24
6	3¾ '46-56	102.26	102.24	102.24
74	3¾ '40-43 June	101	100.22	101
6	3¾ '43-47	100.28	100.22	100.24
56	3¾ '41-43 March	100.30	100.26	100.30
114	3¼ '46-49	100.15	100.5	100.13
139	3¼ '46-49	98.30	98.20	98.29
320	3 '51-55	97.16	97.9	97.16

†4¼% to Oct. 15, '34; thereafter 3¼%.

CORPORATION BONDS.

Sales		High.	Low	Last
	A			
119	Alleghany 5 '50	38	36	38
84	Am & For P 5 2030	53⅞	51	53⅞
27	AmIGChem 5½ '49	95	94½	95
4	Am Metal 5½ '34	100½	100½	100½
64	Am Roll M 5 '38	111½	109	111½
10	Am Smelt 5 '47	102	101½	101½
2	Am Sug Ref 6 '37	105½	105½	105½
7	Am T & T 5½ '43	108	107¾	107¾
25	Am T & T 5 '60	105¾	105½	105½
36	Am T & T 5 '65	105¾	105½	105¾
7	Am T & T 4½ '39	113	111¾	113
1398	Am W W & E 5 '34	118	108½	116½
32	Arm 4½ '39	94⅜	94	94⅜
12	AT&SF cvt 4½ '48	101	100½	100¾
74	A T & S F 4 '95	98	97¾	97¾
39	A C Line 1st 4 '52	90½	90	90½
9	Atl Refin 5 '37	104½	104¼	104¼
	B			
22	B & O rfg 6 '95	89	87	87
23	B & O 1st 5 '48	101½	101¼	101¼
134	B & O cvt 4½ '60	70	67½	70
29	B & O 4 '48	93⅝	93	93⅜
3	Bell T Pa 5 '48 B	107⅝	107½	107½
30	Beth Stl rfg 5 '42	103½	102⅝	103⅜
13	Boston & Me 5 '67	85¼	85	85
5	Bklyn Ed 5 '52 E	107	107	107
69	Bklyn M Tr 6 '68	97	96½	96¾
3	Buf G E 4½ '81 B	103	103	103
18	Buf R&P 4½ '57	71⅞	70½	71⅞
	C			
5	Can N Ry 4½ '56	100⅞	100¾	100⅞

Wheat Values Follow Rise in Other Markets

Drought Reports Provide Aid to Prices; All Grains Climb.

Chicago, Feb. 8 (AP).—Brisk upturns of grain values late today went hand in hand with rallies made by securities and the cotton market.

Adding momentum to the late upward trend of wheat was a forecast pointing to likelihood of virtually unbroken drought both in Kansas and Nebraska.

Official Kansas reports indicated that there had been further crop damage to wheat in the western section of the State as a result of continued excessive dearth of moisture.

Wheat Closes Firm.

Wheat closed firm at almost the day's top level, ⅛ to ⅝ above yesterday's finish; corn, ⅛ to ½ up; oats, ¼ to ½ advanced, and provisions unchanged to a rise of 12 cents.

Until shortly before trading was ended, wheat prices showed a pronounced disposition to sag, and at one stage reached more than a cent a bushel overnight loss.

Scattered rains in parts of Texas and Oklahoma with sprinkles in southwestern Kansas had a temporary bearish effect, together with early weakness of the stock market. The declines carried wheat to more than 3½ cents under Monday's high point, but at below 90 cents for May contracts, demand for wheat increased, and at the extreme top later the market was up 1⅝ from the low.

Drag on Values.

A notable drag on wheat values at times was word of proposed fresh legislative alterations of grain exchange methods. During much of the day, new speculative buying was of relatively small volume, although the Department of Agriculture estimated the carryover of wheat in the United States on July 1 next at 305,000,000 bushels compared with 400,000,000 bushels a year previous.

Italy's wheat acreage was officially announced as 11,807,000 acres against 12,504,000 last year. The French wheat crop was reported as having been damaged 10 to 15 per cent by freezing and thawing weather.

Corn and oats swayed with wheat. Nearly 2 cents bulge in March corn quotations at Buenos Aires attracted notice. There were reports that corn crop damage in Argentina had been seriously increased during the past week. Provisions had an unward slant, responsive to action of hog values and of grains.

Futures Price Range.

	Open.	High.	Low.	Close.
Wheat—				
May	90	91⅜	89¾	91⅛
July	88½	90⅛	88½	89⅞
September	89⅛	91	89⅛	90⅝
Corn—				
May	51½	52¼	51½	52⅛
July	53⅝	54¼	53½	54
September	55½	55⅝	55½	55⅝
Oats—				
May	37½	37⅞	37	37⅞
July	36½	37	36⅛	37
September	36⅛	36⅝	35⅞	36⅝
Rye—				
May	60⅝	61½	60⅝	61⅜
July	62	62⅝	62	62⅞
September	63⅜	64⅜	63⅜	64
Barley—				
May	50¼	51¼	49⅞	51[illegible]
July	....	....	....	51¾
September	....	....	....	50[illegible]

Cash Grain.

WHEAT—No. 1 hard, 91¾; No. 2 hard, 91¼@91½; No. 2 mixed, 90⅛.
CORN—No. 2 mixed, 48½; No. 3 mixed, 47½@47¾; No. 2 yellow, 49@49½; No. 3 yellow, 48@49¼; No. 2 white, 49½; No. 3 white, 49¼.
OLD CORN—No. 2 yellow, 50¼@50½; No. 3 yellow, 49¾.
OATS—No. 2 white, 37¾@38; No. 3 white, 37.
RYE—No sales.
BARLEY—50@81.
TIMOTHY SEED—7.25@7.50 cwt.
CLOVER SEED—11.00@14.25 cwt.

Local Stocks.

(Furnished by W. B. Hibbs & Co.)

Sales.

Washington Gas 5s, 1960, $1,000 at 105.
Washington Railway and Electric pfd., 2 at 87.

After Call.

Capital Traction Co., 10 at 23¼, 10 at 23¼, 10 at 23¼, 6 at 23¼.
Mergenthaler Linotype, 10 at 27½.

Bonds. Public Utility.	Bid.	Asked.
Amn. Tel. & Tel. 4½s, '39	111⅛	....
Amn. Tel. & Tel. ctl. tr. 5s	106¾	....
Anacostia & Pot R. R. 5s	37	60
Ana. & Pot. guar. 5s	95	....
Capital Traction R. R. 5s	70	75
C. & P. Tel. of Va. 5s	103	....
City & Suburban 5s	51	....
George Gas 1st 5s	101½	....
Pot. Elec. Power cons. 5s	104	....
Potomac Electric 6s, 1953	107	....
Wash. Gas 5s, 1958	89	91
Wash. Gas 5s, 1960	104¼	....
Wash. Gas 6s, series B	100	....
Wash. Ry. & Elec. 4s	84½	87
Miscellaneous.		
Barber & Ross, Inc. 6½s	[illegible]	60
Chevy Chase Club 5½s	101	....
Col. Country Club 5½s	98	....
D. C. Paper Mfg. 6s	15	....
Wash. Mkt. Cold Storage 5s	88	....
Wash. Cons. Title 6s	30	....
Stocks. Public Utility.		
Amn. Tel. & Tel. (9)	121½	....
Capital Traction Co.	22½	25
Norf. & Wash. Steamboat	67	....
Wash. Gas Light Co. (3.60)	53	....
Pot. Elec. Pwr. 6% pfd.	119	....
Pot. Elec. Pwr. 5½% pfd.	107	108¾
Wash. Ry. & El. com. (7)	280	....
Wash. Ry. & El. pfd. (5)	87	90
Fire Insurance.		
American	175	....
Corcoran	90	....
Firemen's	19	....
National Union	9	14
Title Insurance.		
Columbia	4½	....
Real Estate	75	....
Miscellaneous.		
Emer. Bromo-Selz. "A" (2)	21½	23½
Lanston Monotype (4)	48	60
Mer. Tr. & Storage pfd.	29	....
Mergenthaler Linotype	26¾	27½
Natl. Mtge. & Inv. pfd.	[illegible]	....
Peoples Dr. St. pfd. (6.50)	89	....
Real Estate M. & G. pfd.	[illegible]	....
Security Storage (5)	60	....
Ter. Ref. & Wh. Corp. (3)	52	....
The Carpel Corp. (1)	18	19
Wdwd. & Loth. com. (1.50)	26	....
Wdwd. & Loth. pfd. (7)	105	....

Baltimore Grain Prices.

Baltimore, Feb. 8.—WHEAT—Shipments from elevators, 4,606 bushels. Stocks in elevators, 1,066,332 bushels. Opening prices were: No. 2 red winter, garlicky, spot, domestic, 98; February delivery, domestic, 98; March delivery, domestic, 99½. Receipts of wheat running light and demand is fairly good here for No. 2 red winter, garlicky. Off grades hard to sell.

CORN—Receipts, 1,375 bushels by car. Shipments from elevators, 171 bushels. Stock in elevators, 22,213 bushels. Receipts of corn from the nearby section have recently been running freer. For yellow and high-colored mixed there is fair domestic demand. Cob corn quoted at 2.75@3.00 per barrel for carloads; nearby yellow on spot. Offerings more than ample for present wants. No. 2 yellow corn (old) arriving here by car quoted at 66@67 per bushel with transit billing.

OATS—Shipments from elevators, 5,085 bushels. Stock in elevators, 5,028 bushels. Receipts of oats show considerable variation in weight, being mostly light. Demand fair in a jobby way. Good heavy-weight oats are relatively scarce and such command a good premium. No. 2 white oats, 49@53 per bushel as to weight and position. Note—On all sales of oats to the local trade, excepting those on track, there is an additional charge of ½ cents per bushel for storage and elevation, which is paid by the buyer.

RYE—Receipts, 3,247 bushels by car. Shipments from elevators, 2,036 bushels. Stock in elevators 77,904.

HAY—General hay market is quiet. No surplus of good timothy. Prices range from 12.00 to 14.00 per ton, as to size and kind. The poorer grades of hay are hard to sell at any price. Market irregular on everything below No. 3 timothy.

Complete Transactions Yesterday on New York Stock Exchange

(Associated Press.)

Total sales today, 3,217,550. Previous day, 4,323,550. Week ago, 4,716,370. Year ago, 1,080,123. Two years ago, 2,559,931. January 1 to date, 81,715,466. Year ago, 25,422,288. Two years ago, 45,650,871.

Sales in hundreds.		High	Low	Last	Chg	Bid
	A					
1	Abr & Straus (1.35b)	42	42	42	+1¼	40
.30	Abr & Strau pf (7)	97	96½	96½	+½	96
44	Adams Exp	11⅛	10¾	11	+⅛	10⅞
65	Adams-Millis (1)	27½	26⅞	27½	+⅝	27⅜
6	Addressog	10⅞	10⅞	10⅞	+¼	10⅞
1	Advance Rume	6¼	6¼	6¼	−⅛	6⅜
24	Affiliat Prod (.66)	9	8⅞	9	−⅛	8⅞
8	Air Reduc (3)	103½	103	103½	−⅜	103
8	Air-Way El Ap	3	3	3	....	3
242	Alaska Jun (¾b)	23⅝	22½	23⅝	+¼	23½
76	Alleghany	4⅞	4¼	4⅜	....	4⅜
5	Alleg pf xw	10⅝	9½	10⅝	−⅜	10⅛
21	Alleg pf $30 ww	12¾	11½	12¾	+⅛	12½
8	Alleg pf $40 ww	10⅝	10	10⅝	−⅜	10⅝
17	Al Chem & Dye (6)	153	149½	153	+3½	152
49	Allis-Ch Mfg	21⅝	20⅞	21	+¼	21
5	Alpha P Cem	18	17½	17¾	−¼	17½
5	Amal Lea	5¼	5	5¼	−⅛	5⅛
1	Amal Lea pf	28⅝	28⅝	28⅝	....	28
6	Amerada (2)	48⅝	48	48½	+1	48½
23	Am Ag Ch Del	32¾	31⅝	32⅜	+¼	32¼
11	Am Bank Note	20⅝	20	20½	+¼	20⅛
.10	Am Bank N pf (3)	44½	44½	44½	....	43⅞
33	Am Beet Sug	11⅝	10½	11⅝	+½	11⅛
.60	Am Beet S pf	63	61	63	+3	57½
4	Am Brake Shoe (.60)	36	35½	35½	−½	35¼
127	Am Can (4)	104¼	99¾	103½	+2⅝	103⅛
3	Am Can pf (7)	135	134	135	+2	134⅛
40	Am Car & Fdy	31⅞	30	31⅞	+⅝	31¼
1	Am Car & F pf	52	52	52	−1⅞	51⅛
3	Am Chain	10¾	10¾	10¾	+¼	10¼
2	Am Chicle (3b)	49	48¼	49	+¼	48⅛
.30	Am Coal of Alleg (1g)	25¼	25	25¼	−2¾	28
10	Am Coml Alco	57	54¼	57	+1¼	56
2	Am Encaus Til	3½	3½	3½	....	3½
3	Am Europ	9⅛	9¼	9⅛	−½	9⅛
155	Am & For Pow	12⅝	11¼	12¼	−⅛	12¼
5	Am & F P $6 pf	23	22½	23	+½	23
19	Am F P $7 pf	27½	26½	27½	....	27¼
9	Am & F P 2 pf	16	15	16	....	15⅞
28	Am-Hawaii SS (1)	21	20	20⅜	+⅜	20⅛
3	Am Hide & Lea	9⅝	9½	9½	−⅛	9⅛
4	Am Home Pr (2.40)	33⅝	33⅛	33⅛	−⅛	33⅛
22	Am Ice	9⅝	8⅞	9⅛	−⅜	9⅛
1	Am Ice pf (6)	44	44	44	−⅜	44
42	Am Internat	10⅝	9⅞	10⅝	+⅜	10⅛
2	Am-La Fra & F	1⅛	1⅛	1⅛	....	1⅛
26	Am Loco	36⅝	34⅞	36⅝	+⅝	36⅜
5	Am Loco pf	70½	69	69	....	68⅝
8	Am M & Fdy (.80)	18⅛	17⅝	18⅛	+⅛	18
8	Am M & Met	7⅝	7¼	7⅛	+⅛	7⅛
1	Am Mach & M ctf	6⅝	6⅝	6⅝	−⅛	7⅛
200	Am Metal	24½	22¾	24¼	+1⅝	24
2.60	Am News (1½)	30½	29⅞	30½	+½	30¼
178	Am Pow & Lt	11⅝	10¼	11⅝	+⅜	11⅛
13	Am P & L pf (1½)	28⅛	27¼	28⅛	−1⅜	27⅜
14	Am P & L $5 pf (1¼)	24⅛	23½	24⅛	+⅛	23⅞
147	Am Rad & St S	16½	15¾	16⅜	....	16⅛
194	Am Roll Mill	26⅛	24⅝	26	+⅜	26
1	Am Safety Raz (3)	45	45	45	−1½	44¼
9	Am Seating	6	5½	6	+⅜	5⅞
17	Am Ship & C	1¾	1½	1¾	....	1⅞
.50	Am Ship Bldg (2)	27	26½	26½	....	26½
376	Am Smelt & R	48¼	45¾	47⅝	+⅞	47⅝
4	Am Smelt pf (2½k)	101	101	101	−¼	100½
2	Am Snuff (3¼b)	53	52½	52½	−1¼	52
15	Am Stl Fdrs	25⅜	23⅞	25⅜	+1	25¼
.40	Am Stl F pf (2)	79	79	79	−1	73¼
15	Am Sugar Ref (2)	59⅛	57	59⅛	+1¼	59¼
4	Am Sumat Tob	18¼	17½	18¼	+⅛	18¼
138	Am Tel & Tel (9)	122¾	120⅝	122⅛	−¾	122⅛
6	Am Tob (5) XD	77¾	77	77¾	−1	77½
41	Am Tob B (5) XD	80½	79¼	80⅝	−⅜	80½
1	Am Type Fdrs	7⅝	7⅝	7⅝	....	7⅜
1.30	Am Type F pf	16	15	16	....	16
537	Am Wat Wks (1)	25⅛	22½	24¼	−1½	24⅛
4	Am W W 1 pf (6)	77	76½	76½	−3	77
61	Am Woolen	16⅜	15⅝	16⅛	....	16
21	Am Wool pf (1¾k)	79	77⅛	79	−⅜	70
1	Am Wtg P	2⅝	2⅝	2⅝	....	2⅝
.50	Am Wtg P pf	11	10½	10½	−½	9
10	Am Zinc L & S	8⅞	7¾	8⅞	+⅞	8
305	Anaconda	16⅝	15¾	16½	−¼	16⅜
5	Anchor Cap (.60)	22⅝	22½	22½	....	22¼
1	A P W Paper	6⅞	6⅞	6⅞	−½	6⅜
1	Armour Del pf (7)	85	85	85	+½	84¼
46	Arm Ill A	5¾	5½	5¾	....	5¾
20	Arm Ill B	3	2⅞	3	....	2⅞
24	Arm Ill pf	59½	57⅞	59½	+½	59
52	Arnold Const	8	7¼	8	+⅛	7⅞
.30	Art Metal	7¼	7¼	7¼	−⅜	7¼
9	Assd App Ind	2⅝	2⅝	2⅝	+⅛	2½
62	Assd Dry Gds	17⅝	16⅝	17⅝	+1¼	17⅛
1	Assd D Gd 1 pf	69½	69½	69½	+½	68
48	Atch T & S F	71	68½	70⅛	+½	70
1	Atchison pf (3.30g)	81	81	81	−½	81
34	Atl Cst Line	51¾	50	50	−1⅞	50
1	Atl G & W I pf	21¾	21¾	21¾	−¼	21
56	Atl Refin (1)	33¾	32½	33¾	+¼	33½
6	Atlas Pow (½g)	42	40¼	42	+1¼	42¼
27	Auburn Auto (2)	54¼	52	53¾	+⅝	53
12	Aust Nich	11	10¼	11	....	10⅞
.20	Aust Nich pr A (3)	48	48	48	−4	46
120	Aviation Corp	9⅛	8⅞	9	....	9
	B					
130	Baldwin Loc	14⅝	13⅝	14½	+⅛	14⅜
1	Bald Loc pf	51	51	51	+1	49
132	Balt & Ohio	32⅛	31	32⅛	+¼	32¼
11	Balt & Ohio pf	34⅜	33½	34⅜	−¼	34½
.10	Bamberger pf (6½)	93½	93½	93½	−½	88
6	Bang & Ar (2½)	44⅜	43⅜	44¼	+½	44⅝
.50	Bang & Ar pf (7)	109	108¾	109	+2	105
1.70	Barker Bros	5¼	5	5¼	−⅜	5½
.30	Barker pf	31	31	31	....	26
65	Barnsdall	9½	8¾	9¼	....	9¼
9	Bayuk Cigar	37½	36	37½	+¼	36½
11	Beatrice Cr	16⅜	15¾	16⅜	−⅛	16⅛
1	Beatrice C pf (7)	81	81	81	....	79
19	Belding-Hem	11¼	10⅝	11¼	+⅛	11⅛
5	Belg N R pf (5.86)	105	104½	104⅞	+1⅜	104⅞
117	Bendix Aviat	21⅝	20⅝	21⅛	+⅛	21¼
4	Benef Ind Ln (1½)	13⅛	13	13⅛	....	13
2	Best & Co (¼g)	30½	30⅜	30½	+½	30
154	Bethlehem Stl	47½	45⅛	47	+¼	47
6	Beth Stl pf	79	77¾	79	....	77½
1.30	Bigelow-San (1g)	37¾	36	37¾	+1⅝	36¾
5	Blaw-Knox	15½	15	15⅝	+⅛	15⅜
.60	Bloomingdale	23½	23	23½	−1½	23½
63	Bohn Alum (2)	64½	60½	64½	+3⅛	64¼
46	Borden (1.60)	26⅛	25	26	....	25⅞
21	Borg-Warner (¼e)	26	25¾	26⅞	−⅛	26⅝
1	Boston & Me	17	17	17	−1	17
129	Briggs Mfg (¼g)	16⅞	15⅝	16⅝	+¼	16½
3	Briggs & Strat (1)	19½	19½	19½	+¼	18¾
3	Bristol My (2.10b)	31½	31⅜	31⅛	+¼	31½
1	Bklyn & Qu T	7¼	7¼	7¼	−⅛	7¼
29	Bklyn-Man T	35¼	34⅛	35¼	+⅜	35
2	Brown Shoe (3)	60	60	60	....	59
1	Bklyn Un Gas (5)	78	78	78	....	78
7	Brunswick-Bal	9⅜	8⅞	9⅜	+1¼	9¼
6	Bucyrus-Erie	8⅝	8¼	8⅛	+⅛	8¼
5	Bucy-E cvt pf	12⅜	12¼	12⅜	+⅛	12½
26	Budd Mfg	6⅝	6	6¾	+⅛	6⅝
1.80	Budd Mfg pf	31½	30⅛	31½	+⅛	30
23	Budd Wheel	4⅞	4¼	4⅞	+⅛	4⅜
31	Bullard Co	14	13	13¾	+⅛	13⅜
1	Bulova Watch	4⅝	4⅝	4⅝	+⅛	4
.90	Burns Bros pf	12	11	11	−2½	11
22	Burr Ad Mach (.40)	18⅜	17⅞	18⅛	−½	18⅜
4	Bush Term	3¾	3¼	3⅝	+⅛	3
.30	Bush T Bldg pf ctf	11	11	11	−1	10
2	Butte & Sup	1⅜	1⅜	1⅜	....	1⅜
3	Butte Cop & Z	2⅝	2⅝	2⅝	+⅛	2⅝
5	Butterick	4¼	4¼	4¼	....	4
43	Byers Co	31⅝	29½	31	−½	31
	C					
10	Calif Pack	26¼	25	26	+½	25¼
4	Callahan Z-Ld	1½	1⅜	1½	....	1⅜
23	Calumet & Hec	6¼	5⅞	6	....	6
17	Campbell Wy	13½	13⅛	13½	....	13½
12	Can D G Ale (1)	27⅞	26⅝	27⅞	....	27⅛
56	Canad Pac	17	16½	17	+⅛	17
2	Cann Mills (1.15b)	32¼	32¼	32¼	+½	31¾
2	Cap Adm A	9¼	9¼	9¼	....	9⅛
128	Case (J I)	82⅜	79⅝	82	+⅜	81¾
35	Caterpil Tract (½)	31	29¼	30⅞	+⅜	30½
101	Celanese	41⅝	39¾	41⅝	+¼	41⅛
3	Celotex	3⅜	3⅛	3⅛	−½	3
2	Celotex ctf	2⅝	2¼	2⅜	+⅛	2
1.10	Celotex pf	9½	9½	9½	....	8
4	Cent Aguir (1½)	32	31¼	32	+1	30½
1	Cent R R N J	85	85	85	....	85
8	Century Rib M	11	10⅞	11	....	11
164	Cerro de Pas	37⅞	36	37⅝	+⅞	37½
15	Certain-teed	6	5½	6	....	6
71	Ches & Ohio (2.80	45	44½	45	+⅝	44⅝
18	Ches Corp (2.52)	42½	40½	42	−¾	42
2	Chi & E Ill	4½	4⅝	4⅝	−⅛	4
4	Chi & E Ill pf	4	3⅝	3¾	−⅛	3½
129	Chi & N W	13⅞	12¼	13⅝	+1⅛	13⅝
6	Chi & N W pf	23	21	23	+1	22½
6	Chi Gt West	4⅝	4½	4⅝	−¼	4⅜
10	Chi Gt W pf	10¼	9	10⅛	+¼	10⅛
52	Chi M St P & P	7⅞	6⅞	7⅞	+⅛	7½
132	Chi M St P & P pf	12¼	11	12	+⅝	12
8	Chi Pneu T	9½	8½	9½	+1⅛	9⅛
5	Chi Pneu T pf	21¼	20½	21¼	+⅛	21⅛
21	Chi Rk Is & P	5⅜	5	5⅛	+⅛	5
6	C R I & P 6% pf	7⅝	6⅞	7⅛	+¼	7
4	C R I & P 7% pf	8½	8	8½	+⅛	8½
21	Chick Cot Oil (½g)	28½	27¼	28½	−½	28¼
15	Childs Co	9	8⅞	9	+⅛	9
820	Chrysler (1e)	58½	56¾	57⅞	−⅛	57⅜
17	City Ice & F (2)	22	21	21½	−½	21⅛
.20	City I & F pf (6½)	78¼	78	78	−½	76
32	City Strs	1⅞	1⅝	1⅞	....	1⅝
33	City Strs ctf	1⅛	⅞	1	....	1
4	City Strs A	5	5	5	....	4¾
9	City Strs A ctf	5	4⅝	5	+¾	5¼
.60	Clark Equip (¼e)	13	12¾	13	+½	12
2	Cluett Pea (1)	37¼	36½	37¼	+½	36⅛
1	Coca-Cola (6)	105½	105½	105½	−½	105
40	Colgate-Palm	14	13⅝	14	+⅛	13⅞
3	Colgate-Palm pf (6)	82	82	82	+2½	82
103	Coll & Aik	27½	24½	27¼	+1⅝	27¼
.10	Col & Sou	34	34	34	−4	34
.60	Col & Sou 1 pf	32	32	32	....	32
10	Col Fuel & Ir	8⅛	7½	8	....	8
.80	Col F & Ir pf	28	28	28	−½	28
283	Colum G & El (½f)	18	17⅜	17⅞	−⅛	17¾
.50	Col G & E 5% pf (5)	65	64	64	+1	64
10	Colum Pict vtc	26⅛	25	26⅛	+⅞	25¾
14	Colum Carb (2¼b)	69	67	69	+1½	67¼
40	Coml Credit	26¼	25	26⅛	+¼	26
1	Coml Credit A (3)	42	42	42	....	42
.20	Coml Cr 1 pf (6½)	96½	96	96½	+½	96
.10	Coml Cr pf (1¾)	26	26	26	+⅛	25½
2.50	Coml Cr pf B (2)	27	26⅞	27	+1	26
52	Coml Invest Tr (2)	51	49½	50⅞	+⅛	50½
4	Coml Inv Tr pf (6h)	100	99	99⅛	−½	98
263	Coml Solv (.60)	33½	31⅝	33	+⅛	33
534	Comwlth & Sou	3⅜	3	3⅜	....	3¼
40	Com & Sou pf (6)	42	39	42	+¾	42
47	Congoleum-Na (1.30)	29⅛	28¼	29⅛	+1	29⅛
2	Congress Cig (1)	13⅛	12	12	−1⅜	11¼
8	Consol Cigar	10⅞	10¼	10⅞	+⅛	10½
10	Con Cig pr pf ww (6½)	50	50	50	....	50
15	Con Film	5	4½	5	+¼	4⅞
50	Con Film pf	16½	14	15⅝	+⅝	15⅜
194	Con Gas (3)	45⅝	44	45⅛	....	45½
2	Con Gas pf (5)	91	91	91	+½	90½
19	Con Laundries	3¾	3⅝	3⅝	+⅛	3⅝
230	Con Oil	13¼	12½	13¼	+¼	13⅛
129	Con R R Cuba pf	6½	5⅞	6⅛	−⅛	6⅛
494	Con Text	2	1⅝	1⅞	+⅛	1⅞
4	Container A	8⅞	8	8¼	+⅛	8¼
7	Container B	3½	3⅛	3½	+⅛	3⅜
10	Cont Bak A	13⅝	12⅝	13⅝	....	13
20	Cont Bak B	2⅛	2	2⅛	−⅛	2⅛
1	Cont Bak pf (4)	63	63	63	+¼	62
18	Cont Can (2½)	79⅞	78½	79½	+⅛	79½
3	Cont Diam Fib	10⅞	10¼	10⅝	−⅞	10⅜
9	Cont Ins (1.20)	32½	30½	32½	+½	32⅜
39	Cont Mot	1⅞	1¾	1⅞	....	1⅞
88	Cont Oil Del	19⅞	19	19⅛	+⅛	19⅝
13	Corn Prod (3)	79⅝	78½	79	−⅞	79
88	Coty	8	7	8	+⅛	7⅜
15	Cream of Wh (2)	33½	33	33½	....	33⅜
[illegible]	Crosley Rad	12¼	12¼	12¼	−1¼	12
[illegible]	Crown Cork	34¼	33	34¼	+1¼	33½
40	Crown Zeller	5¾	5⅛	5⅝	....	5⅝
10	Crucible Stl	29⅝	26	29½	+½	29½
25	Cuba Co	2⅝	2½	2⅝	+⅜	2½
70	Cuba R R pf	9	[illegible]	9	....	9¼
132	Cuban-Am Sug	8⅞	8½	8¼	+¼	9¼
[illegible]	Cuban-Am S pf	47⅜	43⅞	47	+3½	47
[illegible]	Cudahy Pack (2½)	50¼	48¾	50¼	+1⅝	50
[illegible]	Curtis Pub	20¼	19¼	20¼	+¾	20⅛
2	Curtis Pub pf (½k)	60	60	60	−1½	61¼
260	Curtiss-Wright	4½	4	4¼	−¼	4¼
97	Curtiss-Wr A	9⅝	9¼	9⅝	+½	9⅝
2	Cutler-Ham	17⅞	17¼	17⅞	−⅝	17¼
	D					
36	Deere & Co	33	31½	33	+½	32½
3	Deere & Co pf (.20)	15	14⅛	14⅛	+⅛	14¼
23	Del & Hud	69½	67⅛	69½	+⅛	69½
161	Del Lack & W	32	29⅞	31⅝	+⅛	31⅛
11	Den & Rio G W pf	10¼	9⅝	10¼	+¼	10
1	Detroit Ed (4)	78	78	78	+1¼	76½
.40	Det & Mack pf	14	14	14	....	10
10	Devoe & Ray A (1¼b)	47	45	47	+1	47
4	Diamond Mat (1)	26	26	26	....	25⅝
1	Diam Mat pf (1½)	30⅝	30⅝	30⅝	+½	30½
158	Dome Mines (1¼b)	36⅝	35¼	35⅝	....	35⅞
2	Dominion Strs (1.20)	19½	19¼	19¼	−⅝	19⅛
161	Douglas Airc (¾)	25	23½	24⅛	+⅛	24¼
2	Dresser A	16⅛	16	16⅛	+⅛	16
2	Dresser B	10	10	10	−½	9⅝
3	Dul S S & A pf	1⅛	1½	1½	−½	1⅛
2	Dunhill Int	8¼	8	8¼	−⅝	7
5	Duplan Silk (1)	21	21	21	−½	19¼
90	DuPont de N (2⅝b)	101⅛	98½	101½	+1⅛	101
1	Du Pont deb (6)	117½	117½	117½	+¼	117¼
.20	Duq Lt 1 pf (5)	96	96	96	....	96
.20	Durham Hose pf	27½	27½	27½	+5	25
	E					
9	Eastern Roll	8⅝	8	8⅝	+⅝	8⅝
28	Eastman Kod (3)	89⅝	88⅞	89½	+¼	89¼
28	Eaton Mfg (¼g)	18⅝	17¾	18⅝	+⅛	....
2	Eiting Sch new	13⅛	13⅛	13⅛	−⅛	13⅛
17	El & Mus	5⅝	5⅜	5⅝	+⅛	5⅝
139	El Auto L	27½	26	27	....	27
10	El Auto L pf (7)	95	95	95	+½	94½
31	El Boat	6⅝	6¼	6⅝	−⅛	6½
139	El Pow & Lt	8⅝	7⅝	8⅝	−⅛	[illegible]
26	El P & L $6 pf	17½	15⅞	17	+¼	17
28	El P & L pf	18⅝	17⅛	18⅛	+¼	18
1	El Stor Bat (2)	47¼	47¼	47¼	+¼	47¼
3	Elk Horn Coal	1⅝	1⅜	1⅜	....	1⅛
3	Elk Horn C pf	2⅝	2½	2⅜	+⅛	2
6	Endicott-John (3)	59¼	59	59¼	+¼	59¼
1	End-John pf (7)	124½	124½	124½	....	123¾
1	Eng Pub Svc	7⅝	7⅝	7⅝	−⅛	7⅛
1	Eng P S $5 pf	20	20	20	−2	20
3	Eng P S pf ww	21	20	21	−1¼	21
4	Eng P S $6 pf	22½	21	22½	−3	23
3	Equit Off Bldg (1)	9⅜	9⅜	9⅜	−⅛	9⅝
23	Erie R R	22½	21⅜	22⅛	+⅜	22⅜
21	Erie 1 pf	26	24½	25⅜	+⅝	25½
1	Erie 2 pf	18⅝	18⅝	18⅝	−1	20
22	Eureka Vac Cl	11¼	10⅞	11¼	+⅛	11
63	Evans Prod	16½	15⅛	16½	+⅛	16¼
5	Fairbanks Mor	12⅜	12½	12⅝	+⅛	12½
	F					
1	Fairbanks M pf	46	46	46	+1	45½
.30	Fed Lt & Trac pf (6)	56	55½	55½	−¼	55
5	Fed Mng & Sm	105	103	105	+5	104
2	Fed Mot	7¾	7⅝	7¾	−¼	7⅝
3	Fed Screw	3⅞	3⅝	3⅞	....	3⅜
5	Fed Wat Svc A	3½	3⅛	3⅜	−⅛	3¼
4	Federal D Strs (.70b)	29	28½	28½	....	28¼
2	Fid P Fire Ins (1.20)	32⅛	32⅛	32⅛	−1⅜	31⅛
.10	Fifth Ave Bus (.64)	7⅝	7⅝	7⅝	+⅛	7
40	Firestone T & R (.40)	23	21¾	23	+½	22⅞
3	First Nat Strs (2½)	61	60½	61	+1	60¼
50	Foster Wheel	20⅞	19⅛	20⅜	+¾	20⅛
5	Foundation	15¼	14⅞	15¼	....	15⅛
3	Fourth Nat Inv (.45g)	25⅝	25¼	25⅝	....	25⅛
35	Fox Film A	16¾	15¾	16⅜	+⅝	16⅛
.40	Frank Sim pf (7)	63	61	63	....	61
29	Freeport Tex (2)	48	46¾	48	+1	47
.50	Fuller pr pf	28	26¼	28	+1¾	28
	G					
3	Gabriel A	3½	3⅜	3½	+⅛	3¼
.70	Gamewell	16	15	16	+⅛	15⅛
18	Gen Am Inv	11	10¼	11	+⅜	10⅞
23	Gen Am Trans (1)	41½	39¼	41½	+1¾	40⅞
22	Gen Asphalt	20⅝	19⅝	20¼	−⅛	20¼
31	Gen Bak (1)	13⅜	13	13¼	−⅛	13⅛
5	Gen Bronze	8	7⅝	8	−¼	8⅛
13	Gen Cable	5¼	4⅞	5¼	....	5
9	Gen Cable A	10½	10	10½	−⅛	10
3	Gen Cigar (4)	34½	34	34½	+½	34⅝
1	Gen Cigar pf (7)	103	103	103	−1	102¼
285	Gen Elec (.40)	23⅝	22½	23⅝	+⅝	23⅛
25	Gen Elec spl (.60)	12	12	12	....	12
13	Gen Foods (1.80)	35	34⅝	25	−¼	35
128	Gen G & El A	1⅝	1¼	1⅜	+⅛	1½
7	Gen Mills (3)	60¾	60½	60¾	+½	60⅛
565	Gen Mot (1¼b)	40¼	39⅝	40	+⅜	39⅞
4	Gen Mot pf (5)	98	97	98	+1	98⅛
2	Gen Out Adv	5⅝	5¼	5¼	+⅛	5⅛
1	Gen Out Adv A	13	13	13	+⅛	12½
2.20	Gen Print Ink (.15e)	15½	15⅜	15½	+½	15¼
6	Gen Pub Svc	5	4⅜	5	....	4⅞
2	Gen Ry Sig (1)	41	40	41	+⅜	40¼
35	Gen Real & Ut	3	2⅝	3	+⅛	2⅞
1	Gen Real & Ut pf	23⅜	23⅜	23⅜	+¾	23
17	Gen Refract	17½	16⅛	17⅝	+⅛	17¼
6	Gen Refract ctf	14½	14	14½	....	14⅜
.30	Gen Stl Cast pf	45¼	45	45¼	+¼	45¼
80	Gillette (1)	11⅛	11⅛	11⅝	....	11⅛
14	Gimbel Bros	5⅞	5⅜	5⅞	....	5¾
6	Gimbel pf	27	26	27	−2½	27
51	Glidden Co (¼e)	21	19¾	20⅜	+⅝	20¾
7.50	Glidden pr pf (7)	90	89	90	....	88
26	Gobel	7⅜	7¼	7⅜	+⅛	7½
42	Gold Dust (1.20)	21	20⅛	20⅝	+⅛	20¾
61	Goodrich	17	16	17	+⅛	16⅝
5	Goodrich pf	53⅝	53¼	53¼	−⅜	54
63	Goodyear T & R	39⅛	37¼	39⅛	+⅛	39
4	Goody T 1 pf (2)	78¼	78	78¼	+⅛	78
18	Goth Silk H	10⅝	9⅞	10⅝	−¼	10¼
25	Graham-Paige	3⅞	3¾	3¾	....	3⅞
19	Granby Con M	11⅛	10⅞	11	....	11
17	Grand Union	7⅝	7½	7¾	....	7⅞
9	Grand Un pf (3)	36½	35¼	36½	+1¾	36½
16	Grant (W T) (1)	37⅞	36½	37⅞	+½	....
6	Gt Nor Ir Ore ctf (½g)	13⅛	13⅛	13⅛	+⅛	13⅜
114	Gt No Ry pf	30⅝	28⅞	30⅛	+1½	30⅛
92	Gt West Sug (2.40)	33⅝	32⅛	32½	+7½	33⅛
73	Guantan Sug	3⅛	3	3⅛	+⅛	3⅛
.40	Guantan Sug pf	28	25	28	+5	26
5	Gulf Mob & N	10⅛	9⅞	10⅛	+1	10¼
2	Gulf Mob & N pf	25½	25	25½	+1	24
.20	Gulf Sta Stl pf	70	68⅞	68⅞	+⅛	68
	H					
78	Hahn Dept Strs	7¾	7	7½	+⅛	7½
5	Hahn D Strs pf	42½	41	42½	+1	42
16	Hall Print	7½	6⅞	7⅜	+⅛	7¼
.20	Hanna pf (7)	86	86	86	....	....
18	Harb-Walker	23	20⅝	22½	+⅛	22¼
1.40	Hat Corp A	4¼	4¼	4¼	....	4¼
225	Hayes Body	4	2⅞	4	+1⅛	3⅞
7	Hazel-Atlas Gl (5b)	94½	93	94	....	94
9	Hercules Pow (2¼b)	66⅝	64	66⅝	+1½	66
1	Hershey Choc (3)	56½	56½	56½	+⅛	57
5	Holland F	7⅛	7⅛	7⅛	+⅛	7¼
2	Hollander (⅛g)	10	10	10	....	9⅞
1	Homestake M (14b)	329	329	329	−¾	326
4	Houd-Her A	20½	20	20	−⅝	19½
24	Houd-Her B	5⅜	5⅛	5¾	+⅜	5⅝
3	Household F pf (4.20)	43⅝	43⅛	43⅝	+⅛	43
36	Houston Oil	28	27¼	27¾	−⅛	27½
10	Houston Oil new	5	4¾	5	+⅛	4⅞
137	Howe Sound (3)	40⅝	37⅞	40⅝	+2⅜	40⅛
10	Hudson & Man	11⅛	10⅞	10⅞	−⅛	11⅛
8	Hudson & M pf	25⅝	25	25	−⅛	22
101	Hudson Mot	22⅛	20½	21⅞	+⅝	21½
52	Hupp Mot	5⅞	5½	5⅞	....	5⅝
	I					
53	Illinois Cent	36⅞	35⅛	36⅜	+⅛	36½
.20	Ill Cent l l (4)	60½	60½	60½	+1¼	58½
1	Ill Cent pf	46½	46½	46½	−2	45
21	Indust Ray (4)	88	85¼	88	+⅛	87
6	Inger Rand (1½)	69	68¾	69	+1⅝	69
4	Inland Stl	47	46	47	+¼	46½
17	Inspirat Cop	6⅝	6	6¼	+⅛	6⅛
1	Insuransh ctf (Md)	3⅝	3⅝	3⅝	+⅛	3⅝
16	Interb Rap T	11⅝	11	11⅝	+⅛	11½
1	Intercon Rub	3¼	3¼	3¼	−½	3¼
4	Interlake Ir	9	9	9	....	9⅛
31	Int Agricul	5⅝	4⅞	5⅝	+⅛	5⅛
4	Int Agr pr pf	33½	31	33½	+1½	32⅛
7	Int Bus Mach (6)	144½	143¾	144½	+1	143⅛
18	Int Carriers (.20)	10⅛	9⅞	9⅞	+⅛	9⅞
15	Int Cement	35½	32¾	34¾	+1	34⅛
51	Int Harvest (.60)	45¼	43⅛	43⅞	−⅛	43⅛
1	Int Harvest pf (7)	119½	119½	119½	+1½	117½
33	Int Hyd-El A	8½	7⅞	8⅞	+⅛	8⅛
1	Int Mer Mar	5	5	5	....	4⅜
211	Int Nick Can (.10g)	23	22¼	23	+¼	22⅞
4	Int Nick C pf (7)	119⅛	119	119⅛	+1	118½
.70	Int Pap 7% pf	18⅛	17	17	−1¼	13⅛
8	Int Pap & P A	5⅛	5	5¼	−⅛	5⅛
3	Int Pap & P B	3	3	3	....	2⅞
3	Int Pap & P C	2⅝	2⅛	2⅛	....	2¼
6	Int Pap & P pf	17	16	17	+½	16⅜
7	Int Shoe (2)	49⅜	47⅞	49⅜	+⅞	48⅛
5	Int Silver	39⅞	38	39⅞	−¼	39
.20	Int Silver pf (1g)	70	70	70	−3½	70
300	Int Tel & Tel	16⅝	15⅞	16⅝	+½	16½
25	Interst Dept Strs	9⅜	8½	9⅜	+½	[illegible]
2	Int D Strs pf (1¾k)	47	45⅞	47	....	43⅛
5	Intertype	10	8⅞	9¼	....	9
	J					
2	Jewel Tea (3)	45	45	45	....	45½
30	Johns-Manville	64⅜	62½	64⅜	+⅞	64
.20	Johns-Manville pf (7)	109½	109½	109½	−⅛	105
.20	Jones & L Stl pf	72	72	72	....	72
	K					
5	Kan City Sou	17¾	16¾	17¾	+¾	17¾
14	Kan City Sou pf	25	24	25	+1¼	25
7	Kaufmann Dept (.20g)	9	8⅞	9	....	9
8	Kayser (J) (¼g)	17⅜	17	17⅜	+⅛	17
25	Kelly-Spring	3⅞	3½	3⅞	+⅛	3⅝
2	Kelly-Spring pf	17½	17½	17½	−2	16
4	Kel-Hay Wh B	5⅝	5⅝	5⅝	−⅛	5½
185	Kelvinator (⅛g)	17⅞	16⅜	17⅜	+⅜	17½
.30	Kendall pf (6) XD	75½	75½	75½	+1⅜	78
169	Kennecott	22¼	21⅝	21⅞	−⅛	21⅞
2	Kimberly-Cl	18	17¼	17¼	+⅛	17¼
1	Kinney (G R)	5	5	5	....	4⅞
1	Kinney pf	25⅞	25⅞	25⅞	−3¼	25⅝
124	Kresge (S S) (.80)	21	19⅝	20⅞	+⅛	20⅛
.20	Kresge (S S) pf (7)	107	106½	107	+1	105½
23	Kroger Groc (1) XD	28½	27¼	28½	+⅜	28½
	L					
1.10	Laclede Gas (6)	60	58	60	+1¼	58⅛
.60	Laclede Gas pf (5)	59	57	58	+1	56
10	Lambert (3)	29⅞	28¼	29⅞	+⅛	29½
2.70	Lane Bryant	9⅛	8¼	9½	+1⅛	9¼
17	Lee Rub & T (.20g)	12⅛	11⅝	12	−⅛	12
1	Lehigh Port C	17½	17½	17½	....	17¼
.20	Lehigh P C pf (3½)	74	74	74	....	74
2	Lehigh Val C	3⅜	3½	3⅜	....	3½
10	Lehigh V C pf	9½	8⅞	9⅛	+1	9½
42	Leh Val R R	19⅜	18½	19⅝	+⅛	19⅛
8	Lehman Corp (2.40)	75⅝	75	75⅝	+⅛	75⅝
3	Lehn & Fink (2)	19⅞	19½	19⅞	+⅛	19⅛
81	Libbey-O F Gl (1.20)	40⅝	39¼	40⅝	+⅛	40½
2	Life Savers (1.60)	18⅛	18⅛	18⅛	....	18
2	Ligg & Myers (5b)	92	90	92	+¼	91½
18	Ligg & My B (5b)	94	91¼	94	+1	93½
52	Lily Tul C (1½)	20	19⅛	20	+1	20
4	Lima Loco	34½	32	34½	+2¾	34¼
2	Link Belt (.40)	18⅛	18⅛	18⅛	....	17
20	Liquid Carb (1¼b)	31	30¾	31	....	31
383	Loew's (1)	33⅝	31⅞	33¼	+⅜	33⅛
1	Loew's pf (6½)	86	86	86	....	86
5	Loft	2⅛	2⅝	2⅛	−⅛	2⅛
14	Long-Bell A	2⅛	2⅛	2⅛	....	2⅛
2	Loose-Wil Bis (2)	40½	40⅜	40⅜	−⅛	40½
28	Lorillard (P) (1.20)	18⅞	18⅛	18⅞	+⅛	18⅜
12	Louisiana Oil	2⅛	2¼	2¼	+⅛	2
.30	Louis Oil pf	16¼	16¼	16¼	+⅛	15
5	Louisv & Nash (1¼g)	59⅜	58½	59⅜	....	59
13	Louisv G & E A (1¾)	20	19¼	20	....	19
4	Ludlum Stl	17⅛	16½	17⅛	+⅛	17
	M					
1	MacAnd & F (2.35b)	32	32	32	+¼	31¾
39	Mack Trucks (1)	39⅞	37⅝	39⅞	+⅝	39
6	Macy (R H) (2)	60⅝	58	60¼	+1½	59½
7	Mad Sq Gar vtc	4¼	4¼	4¼	−⅛	4⅛
1	Magma Cop	17¼	17¼	17¼	−¼	17¼
1	Mallinson	3	3	3	....	3⅛
.20	Mallinson pf	18	18	18	−1	18
1	Manati Sug	3¼	3¼	3¼	+⅛	3
1.40	Manati Sug pf	8	7	7⅝	+⅛	7½
1.30	Mandel Bros	7⅛	7⅛	7⅛	−⅛	7
.60	Manh Ry std	28	25	28	+1	26
16	Manh Ry Mod gtd	18⅛	17¼	18	+½	17½
5	[illegible] (.60)	18	17⅝	18	....	18⅛
2	Marancha Corp	5	5	5	....	5
12	Marine Midl (.40)	8⅝	8¼	8½	....	8⅛
61	Marsh Field	18	17	17⅛	+⅛	17⅞
2	Martin-Parry	8⅛	8	8⅛	....	8
21	Math Alkali (1½)	37¾	36½	37½	−¼	37½
27	May Dept Strs (1.60)	39¼	38	38⅝	−¼	38⅝
8	Maytag	6	5½	5⅝	−¼	5½
2	Maytag pf ww	17⅛	17	17⅛	+¼	17
44	McCrory Strs	3⅝	3½	3⅝	....	3⅝
12	McCrory Strs B	4	3⅝	4	+⅛	3⅞
10	McCrory Strs pf	21	18½	20	+1½	20
1	McGraw-Hill	6⅝	6⅝	6⅝	−⅛	6½
76	McIntyre Porc (1¼b)	42⅛	41	41½	....	42
5	McKeesport T (4)	88⅛	86½	88⅛	+2½	87½
40	McKess & Rob	7⅜	6⅝	7⅛	....	7⅛
5	McKess & Rob pf	20	19⅝	20	−½	19⅝
148	McLellan Strs	3⅛	3⅛	3⅛	....	3⅜
2	McLell Strs pf	24¼	24¼	24¼	−2⅝	[illegible]
6	Melville Shoe (1.60)	29½	28⅝	29½	....	29
13	Mengel	9⅝	9⅛	9⅝	+⅛	9⅝
124	Mengel rts	1-32	1-64	1-64	....	....
.10	Mengel pf	35½	35⅛	35½	−2¼	32½
45	Mesta Mach (1)	25	22⅝	25	+2⅝	24⅞
11	Miami Cop	6	5⅝	5⅞	−⅛	5⅞
22	Mid-Cont Pet	13⅜	12⅞	13⅜	+⅜	13⅛
15	Midland Stl	17⅛	16⅛	17⅛	+⅛	17⅛
3	Minn-Honey (1¼b)	49	48½	49	+⅛	48
43	Minn-Mol Imp	4⅞	4⅜	4⅜	−⅛	4⅜
3	Min St P & S S M	2⅛	2½	2⅛	−⅛	2⅛
.38	Mo-Kan-T	13⅛	12⅛	13⅛	....	13⅛
16	Mo-Kan-T pf	32⅝	30⅝	32⅛	+1¼	32
11	Mo Pac	5⅛	5⅛	5⅛	+⅛	5⅛
34	Mo Pac pf	8⅝	7⅝	8⅝	+⅛	8⅛
2	Mohawk Cpt	17⅝	17⅝	17⅝	+⅛	17⅝
853	Montgom Ward	33⅛	30⅞	32⅞	+1⅛	32⅞
1	Morrell & Co (2)	44⅝	44⅝	44⅝	−1⅛	44⅛
140	Mother Lode	1⅝	1⅝	1⅛	+⅛	1⅛
119	Moto Met Gau	10⅛	9⅞	10⅛	....	10⅛
39	Motor Prod	41⅝	39	41	+1⅛	41
31	Motor Wheel	13	12¼	13	+⅛	12⅞
16	Mullins Mfg	9⅝	8	9½	+⅛	9⅛
2.10	Mullins pf	24½	24	24½	+⅛	24
3	Munsingwear	23	22⅝	23	....	23
77	Murray Corp	10⅛	9⅛	10⅛	+⅛	10⅛
	N					
85	Nash Mot (1)	30¼	28⅞	29⅞	−⅛	29⅞
10	Nat Acme	6⅞	6½	6⅞	+⅛	6⅞
3	Nat Aviation	10½	10¼	10¼	−⅛	10½
5	Nat Bell H pf (1.65g)	6	5⅝	5⅝	−⅛	5⅞
33	Nat Biscuit (2.80)	44⅛	43⅛	44⅛	+1⅛	44
75	Nat Cash R A	22⅝	21⅝	22⅝	+⅛	22⅛
99	Nat Dairy Pr (1.60)	16¼	15⅞	16¼	....	16⅛
11	Nat Dept Strs	2⅛	2⅛	2⅛	+⅛	2⅛
292	Nat Distill	29⅞	27⅞	29⅛	+⅛	29⅛
1	Nat Enam & Stpg	23⅛	23⅛	23⅛	....	23⅛
120	Nat Pow & Lt (.80) XD	14	12⅞	13⅞	....	13⅞
.30	Nat Ry Mex 1 pf	1⅛	1⅛	1½	....	1⅛
17	Natl Stl (1)	55⅛	54⅞	55	−⅛	54⅛
7	Nat Supply	16⅝	16	16⅝	−⅛	16⅝
.50	Nat Sup pf	43⅛	43⅛	43⅛	−4⅛	40
4	Nat Tea (.60)	17	16⅝	17	−⅛	17
21	Neisner Bros	15⅛	13⅞	15⅛	+¾	15⅛
6	Newport Indust	8⅝	8⅛	8⅝	....	8⅝
9	N Y Air Br	22⅝	21⅛	22⅝	+⅛	22⅛
346	N Y Central	42⅝	40⅝	42⅛	+⅛	42½
6	N Y Chi & St L	23	22½	23	+⅛	23
33	N Y Chi & St L pf	31⅝	29	31⅝	+1⅝	30⅝
.30	N Y Dock pf	13½	13½	13½	−½	11
2	N Y Investors	1⅛	1	1⅛	....	1
109	N Y N H & H	21⅞	19⅝	21½	+⅛	21⅜
16	N Y N H pf	36	34	36	+⅛	35⅝
2	N Y Ont & W	10½	9⅝	10¼	+⅛	10⅛
33	N Y Shipbldg (.40)	19⅛	17½	19	+⅝	18⅝
.80	N Y Shipbldg pf (7)	86	85	85	....	81
.30	N Y Steam $7 pf (7)	103	103	103	....	100
.30	N Y Steam $6 pf (6	97	97	97	+4	94
11	Noranda Mines (1½e)	35⅝	35	35⅝	−¼	35⅝
1	Norfolk & W (10b)	180	180	180	....	177
.10	Norf & W pf (4)	87½	87½	87½	+1	86
85	No Am Aviat	7⅛	6½	7⅛	+⅛	7
312	North Am (8%f)	23⅝	22½	23⅛	....	23⅛
4	North Am pf (3)	41½	41	41½	−¼	41¼
80	Northern Pac	33⅛	31¼	32⅛	+⅛	32¼
2	Norwalk T & R	3⅜	3⅜	3⅜	+⅛	3⅜
	O					
175	Ohio Oil	15⅛	14	14¾	+⅛	14¾
19	Oliver Farm	6⅛	5⅝	6⅛	+¼	6
14	Oliver F pr pf	24¼	22½	24¼	+¼	24
2	Omnibus	5¼	5⅛	5¼	−⅛	5¼
17	Oppenheim Coll	11¼	10⅝	11¼	+⅛	11
16	Otis Elev (.60)	18	17½	18	−⅛	17⅝
36	Otis Stl	6⅛	6⅛	6½	+⅛	6⅜
5	Otis Stl pr pf	18⅝	17	18⅝	+⅛	17½
28	Owens-Ill Gl (3)	93½	90½	93	+2	92¾
	P					
1.90	Pac Coast	4⅛	4⅛	4⅛	....	3
1.20	Pac Cst 2 pf	3¼	3¼	3¼	−¾	2⅞
37	Pac G & El (1½)	22¼	21	22¼	−⅛	22
31	Pac Ltg (3)	35⅜	34⅝	35⅜	−⅛	35½
6	Pac Mills	33½	31½	33½	+2	33
4	Pac West Oil (¼e)	8	8	8	−⅛	7½
.90	Pac T & T (6)	83⅝	82⅝	83⅝	....	84
128	Packard Mot	4⅜	4⅛	4⅛	....	4⅜
4	Pan-Am Pet	10⅝	10⅜	10⅝	....	10⅝
1	Panhand P & R	1⅛	1⅛	1⅛	....	1⅛
468	Param Publix ctf	4½	3⅞	4½	+½	4⅜
4	Park & Til	33½	33	33½	....	33⅛
842	Park Utah	4⅝	4⅛	4⅝	+⅜	4⅝
1	Parmelee Trans	1½	1½	1½	....	1½
227	Pathe Exch	3⅛	2½	3⅛	+⅛	3
163	Pathe Exch A	16⅝	13¼	16⅝	+3	16
15	Patino Min	18⅛	18⅛	18⅛	....	18⅛
16	Peerless Corp	3⅛	3⅝	3⅝	....	3⅝
5	Penick & Ford (3b)	62	61½	62	....	62
24	Penney (J C) (2.20b)	64	63¼	64	....	63½
1	Penney pf (6)	106½	106½	106½	−½	106½
1	Penn C & C	3⅝	3⅝	3⅝	−¼	3½
21	Penn-Dix Cem	6⅞	6¼	6⅝	−⅛	6⅝
1	Penn-Dix pf A	25½	25½	25½	−1½	24⅞
115	Penn RR (½e)	37¼	36⅞	36⅞	−⅛	36⅞
18	Peoples GL&C	42½	40	42½	+1	42
1	Peoria & East	6¾	6¾	6¾	....	6¼
1	Pere Marq	30	30	30	−2	26
1	Pere M pr pf	34	34	34	−1½	33
18	Petro Corp	13	12½	13	....	13
55	Phelps Dodge (¼g)	18¼	17¼	18⅛	+⅛	18
5	Phila Co 6% pf (3)	36½	36	36½	+⅛	35½
.10	Phila Rap Tr	3	3	3	−⅛	3
43	Phila R C & I	5⅜	5⅛	5¼	−⅛	5¼
3	Phillip Morris (1)	13⅝	13½	13⅝	....	13⅛
.10	Phil Jones pf (7)	60	60	60	....	51¼
51	Phillips Pet (¼g)	17⅝	17	17⅝	+⅛	17⅝
1	Phoenix Hos	11	11	11	....	10
124	Pierce Ar	4⅛	3⅞	4⅛	+⅛	4⅛
13	Pierce Oil	1⅛	1	1⅛	+⅛	1
7	Pierce Pet	1⅝	1½	1⅝	....	1⅝
1	Pills Flour (1)	22	22	22	....	20½
1	Pirelli (2.57e)	74½	74½	74½	−½	74½
15	Pitt Scr & B	9⅛	8¾	9⅛	....	9⅛
29	Plymouth Oil (1)	15⅝	15¼	15⅝	....	15⅝
9	Poor & Co B	13⅝	13¼	13⅝	+1⅛	13⅛
1	Porto R-Am T A	5⅛	5⅛	5⅛	−⅛	5⅛
1	Porto R-Am T B	2⅞	2⅞	2⅞	....	2⅞
18	Postal T & C pf	27⅛	26½	27⅛	−⅛	27
35	Pressed Stl Car	4⅝	4¼	4½	....	4⅜
5	Press Stl Car pf	17⅛	16	16⅛	−⅛	16⅛
3	Procter & Gam (1½)	38⅞	38⅝	38⅞	−⅛	39
.30	Procter & G pf (5)	105	105	105	....	103½
19	Prod & Ref	⅞	⅞	⅞	....	⅞
1	Prod & Ref pf	4⅛	4½	4½	....	4⅝
50	Pub Svc N J (2.80)	44⅝	42	43⅝	+1⅛	43⅝
1	Pub S N J 7% pf (7)	104	104	104	−⅛	103
2	Pub S N J 6% pf (6)	92⅛	92⅛	92⅛	−1½	92¼
3	Pub S N J $5 pf (5)	80⅛	80	80⅛	−½	79¼
27	Pullman (3)	56	55	56	....	55⅝
27	Pure Oil	13⅛	12¾	13	....	13
1.10	Pure Oil pf	73½	71⅞	72	−3	72
19	Purity Bak (1)	18⅛	18	18⅛	+¼	18
	R					
431	Radio	8⅝	8	8½	....	8½
48	Radio pf B	23⅛	21¾	23	+1	22⅞
77	Radio pf	31	30	31	+1	30⅝
86	Radio-Keith-O	3⅝	3	3⅝	+⅛	3⅛
1.10	RR Sec Ill C Stk	24	23½	23½	....	23¼
28	Raybest-Man (.60)	20⅛	19⅝	20⅛	+⅛	20⅛
2	Reading Co (1)	56	55	56	+2	55
6	Real Silk	12⅛	12	12	−⅛	12
.20	Real Silk pf	50½	50¼	50¼	+¼	50¼
72	Rem Rand	11¼	10½	11¼	+⅛	11
.70	Rem R 2 pf	52⅞	50	52⅞	−1	51½
20	Reo Mot	4⅛	4	4⅛	....	4⅛
124	Repub Stl	21⅞	19⅞	21⅜	+⅛	21
9	Rep Stl cv pf	53	51⅛	53	+1	52½
39	Reynolds Met (1)	21	19⅝	21	+⅛	20⅞
4	Reynolds Sp	12½	12⅝	12⅝	−⅛	12¼
2.10	Reynolds Tob (3)	58	57	57	−1	57
43	Rey Tob B (3)	43⅛	42⅝	42⅝	−½	42⅝
6	Ritter Dent	13½	13	13½	+1½	13
7	Roan Ant Cop	30	29⅛	29⅛	−¼	29⅛
17	Rossia Ins	9⅝	9	9⅝	+⅛	9⅛
13	Royal Dut	38⅛	38¼	38¼	....	38¼
	S					
12	Safeway Strs (3)	54⅛	53	54¾	+1⅛	54⅛
1	Safe St 7% pf (7)	103½	103	103	−½	102½
.70	Safe St 6% pf (6)	96½	95	95	−2¼	9[illegible]
53	St Jos Lead	26⅝	25½	26¼	....	26⅛
7	St L-San F	4⅛	3⅞	4	−¼	3⅞
4	St L-San F pf	4½	4⅛	4½	....	4⅜
11	Savage Arms	10⅛	9⅞	10⅛	−¼	10⅛
83	Schenley Distill	33⅝	31⅞	33	+⅞	32⅝
40	Schulte Ret	7½	6	7¼	+⅛	7⅛
1.60	Schulte Ret pf	29	24⅝	29	+2⅞	26
1.40	Scott Paper (1⅝b)	46¼	46	46⅛	+⅛	45
25	Seaboard Air	1⅛	1⅛	1⅛	+⅛	1⅛
3	Seab Air pf	3	2⅝	2⅞	+⅛	2⅝
4	Seaboard Oil (.70b)	32⅛	31⅝	32⅛	+⅜	33
1	Seagrave	4⅛	4⅛	4⅛	−⅛	4½
235	Sears Roeb	49⅛	47	48⅞	+⅝	48⅝
2	Second Nat Inv	3⅛	3⅛	3⅛	−¼	3⅛
12	Seneca Cop	1⅝	1⅝	1⅝	....	1⅝
38	Servel	6⅞	6⅝	6⅞	....	6⅞
33	Sharp & Dohme	7⅝	6⅞	7⅝	+⅛	7⅝
1	Sharp & Doh pf (3½)	45½	45½	45½	−¼	43
39	Shattuck (FG) (.28)	10⅛	9⅞	10	+⅛	10
49	Shell Union	10⅛	10⅛	10⅛	+⅛	10⅝
5	Shell Un pf	83	82	82	....	77½
116	Simmons	22⅝	21	22⅝	+⅝	22½
1	Sims Pet (1¼g)	10¼	10¼	10¼	....	10½
21	Skelly Oil	10⅝	10	10⅝	+½	10½
.20	Sloss-S Stl pf	34	34	34	....	33
38	Snider Pack	8⅛	8¼	8⅛	+⅛	8⅛
249	Socony-Vacuum (.15g)	18⅛	17¼	18	+⅛	18
4	So P R Sug (2.40)	37½	37	37½	+⅛	37½
30	Sou Cal Ed (2)	21⅛	20⅛	20⅝	−⅛	20½
237	Sou Pac	31½	29½	31⅛	+½	31⅛
111	Sou Ry	35⅛	32⅝	35	+1⅛	34⅝
32	Sou Ry pf	39⅛	37½	39¼	+1⅛	39
45	Sparks With	6⅛	6⅛	6⅛	+⅛	6⅛
5	Spencer-Kell (1)	21¼	20	20½	−1⅝	20⅝
202	Sperry Corp	9⅝	8⅞	9⅝	....	9⅝
18	Spiegel May Stern	36½	33¼	36½	+3⅛	36
175	Std Brands (1)	23⅝	22¾	23¼	+⅛	23⅛
11	Std Com Tob	7⅛	6⅞	7⅛	+⅛	7
179	Std G & El	16⅝	14	16⅛	+⅝	15⅞
35	Std G & E pf	15⅝	14⅛	15⅛	+⅝	15⅛
7	Std G & E $6 p pf (1.80)	30	28	30	+⅛	29⅛
10	Std G & E $7 p pf (2.10)	33½	32	33½	+⅛	33⅛
3	Std Invest	1⅛	1⅛	1⅛	....	1⅛
3	Std Oil Ex pf (5)	103½	102⅞	103½	−½	102½
52	Std Oil Cal (1)	41⅞	40⅛	41⅛	+⅛	41
139	Std Oil N J (1)	48	46⅝	48	+⅛	47⅝
15	Sterl Prod (3.80)	53½	50⅝	53	+⅛	53½
5	Sterl Sec A	2⅛	2⅛	2⅛	−⅛	2⅛
2	Sterl Sec pf	6⅛	6⅛	6¼	−⅛	6
39	Stewart-Warn	9⅝	8⅞	9	....	9
102	Stone & Web	12⅛	11	12⅛	+⅛	12
28	Studebaker	6⅝	6	6⅛	−⅛	6⅛
.40	Studebak pf	28⅛	28⅛	28⅛	−⅛	28⅛
.20	Sun Oil pf (6) XD	105	105	105	+2¼	103⅛
6	Superior Oil	2⅝	2⅛	2⅝	+⅛	2⅛
9	Superior Stl	13⅝	13	13⅝	+⅛	13⅛
2	Sweets Co	4⅝	4⅛	4⅝	....	4⅛
1	Symington	1⅛	1⅛	1⅛	....	1⅛
1	Symington A	4⅛	4⅛	4⅛	....	4
	T					
6	Telautograph (1)	13⅝	12⅝	12⅝	....	12⅝
5	Tenn Corp	5⅛	5⅛	5⅛	+⅛	5⅛
1	Tex & Pac Ry	38⅛	38⅛	38⅛	+1	37⅛
43	Texas Corp (1)	27⅞	26⅜	27⅛	+⅛	27⅛
64	Tex Gulf Sul (1¼e)	42	40	41	−⅛	41
5	Tex Pac C & O	4¼	4⅛	4⅛	....	4
30	Tex-Pac L Tr	8⅛	8⅛	8⅛	+⅛	8⅛
9	Thatcher	13⅝	13⅝	13⅝	....	13⅛
3	The Fair	10⅛	10	10⅛	....	10
10	Thermoid	7⅛	7⅛	7⅛	....	7⅛
2	Third Ave	7⅛	7⅛	7⅛	−⅛	7⅛
2	Third Nat Inv (.45g)	18⅛	18⅛	18⅛	−⅛	18⅛
24	Thompson Prod	18	17	18	+⅛	17½
49	Thompson-Star	5	4⅝	5	−⅛	4⅝
43	Tide-Wat As	10⅝	10¼	10½	−⅛	10⅛
2	Tide-Wat Oil pf (5)	84	83	84	+2	83
17	Timk-Det Ax	6	5⅝	6	−⅛	6⅛
31	Timk Roll B (.60)	39⅝	36⅛	37⅞	+1⅝	38⅛
116	Transamerica (¼g)	7⅝	7⅝	7⅝	−¼	7⅝
9	Transue & Will	11	10½	11	....	11
61	Tri-Cont Corp	6⅛	5⅞	6⅛	+⅛	6⅛
2	Tri-Cont pf (6)	75⅝	75⅝	75⅝	+⅛	76
1	Trico Prod (2½)	38⅛	38⅛	38⅛	−¼	38⅛
1	Truax-Traer	2⅛	2⅛	2⅛	....	2⅛
25	Truscon Stl	7⅛	7⅛	7⅛	....	7⅛
1	Twin City R T	3⅛	3⅛	3⅛	−1⅛	3
	U					
6	Ulen & Co	3½	3¼	3½	+⅛	3⅜
5	Underwood-Ell (1)	48	47⅝	47⅝	−⅛	46
25	Un Bag & P (1g)	58	55	57½	+⅝	57¼
92	Un Carbide (1)	47⅝	46⅝	47⅝	+⅛	47⅝
11	Un Oil Cal (1)	19½	19	19½	+⅛	19⅛
5	Un Pac (6)	129½	127	129½	+3½	129
5	Un Pac pf (4)	80	79½	79½	−⅛	77
6	Un Tank Car (1.20)	20⅝	20	20⅝	+⅛	20⅝
331	Unit Aircraft	32⅝	30½	31⅞	−⅛	31⅝
3	Unit Bis (1.60)	26¼	25½	25½	−½	25⅝
.20	Unit Bis pf (7)	109⅝	109⅝	109⅝	+1⅝	108
18	Unit Carbon (1.60)	38⅛	37	38⅛	+1	38
497	United Corp	8⅛	7⅝	8⅛	+⅛	8
12	United Corp pf (3)	36⅛	36	36⅛	+⅛	36⅛
39	Unit Drug	14⅝	14	14⅝	+⅛	14⅛
1	Unit El Coal	4⅝	4⅝	4⅝	....	4⅛
14	Unit Fruit (2)	67⅝	67	67⅝	+⅛	67⅛
57	Unit Gas & Im (1.20)	19	18½	19	....	18⅝
2	Unit Piece Dye	11¼	11	11	....	11⅛
.50	Unit Piece D pf	55½	55½	55½	....	55½
6	U S & For Sec	13⅝	13⅛	13⅝	+⅛	13⅝
2	U S Express	1½	1⅛	1½	+⅛	1⅛
4	U S Freight (1)	24⅛	24⅛	24⅛	....	24⅛
15	U S Gypsum (1)	48⅛	47	48⅛	+1⅛	48
.10	U S Gypsum pf (7)	117½	117½	117½	....	116½
4	U S Hoff Mach	6⅛	6	6⅛	....	6¼
30	U S Indus Alco	62¼	59½	62¼	+2	62
12	U S Leather	10⅝	10⅛	10⅝	+⅛	10⅛
6	U S Lea A	17⅝	17½	17½	....	17⅛
311	U S Pipe (½)	33	30½	32⅞	+1	32⅝
13	U S Pipe 1 pf (1.20)	19	18⅝	19	+⅛	18⅛
33	U S Real & Im	11⅛	10⅝	11	....	11⅛
102	U S Rubber	20⅝	19⅝	20⅛	+⅛	20⅛
48	U S Rub 1 pf	39⅛	37⅞	39⅛	+⅛	38⅛
233	U S Smelt R (4½b)	124¼	114½	123⅞	+5⅞	123⅞
212	U S Steel	58	56⅛	57⅞	+⅛	57⅛
10	U S Steel pf (2)	96⅝	95⅞	95⅞	−⅛	95⅝
8	Unit Strs A	5	4⅝	5	+⅛	4⅝
1	Univ Leaf Tob (2)	43	43	43	....	42
14	Univ Pipe & R	2½	2⅝	2½	....	2⅜
47	Util P & Lt A	4⅛	4¼	4⅛	....	4⅛
	V					
2	Vadsco	1⅛	1½	1⅛	−½	1⅛
.20	Van Raalte	8½	8⅛	8½	....	8⅛
.30	Van Ra pf stpd (7)	61⅞	61	61	+2	59
35	Vanadium	27⅝	26¼	27⅝	+⅛	27⅛
9	Vick Chem (2.10b)	30	29⅛	30	....	29⅛
14	Va-Caro Chem	4⅛	4⅛	4⅛	....	4⅛
5	Va-C Chem 6% pf	24⅛	23	24⅛	+1⅛	24
.10	Va El & P $6 pf (6)	77½	77½	77½	+1⅛	76⅛
.50	Vulcan Detin (3g)	63	62	62½	....	63½
	W					
8	Wabash Ry	4⅛	4	4⅛	−⅛	4⅛
17	Wabash pf A	5⅝	5⅛	5⅝	−⅛	5⅝
3	Waldorf Sys	7⅛	7⅛	7⅛	....	7⅛
.10	Walgreen pf (6½)	97	97	97	+1	95¼
3	Walworth	5⅛	5⅛	5⅛	....	5⅛
3	Ward Bak A	10	10	10	−1⅛	10
1	Ward Bak B	3	2⅝	3	....	2⅝
4	Ward Bak pf (2)	32	31½	32	....	30
243	Warner Pict	7⅝	6⅞	7⅝	+⅛	7½
5	Warner-Quin	2⅝	2⅝	2⅝	....	2⅝
18	Warren Bros	12⅛	11½	12⅛	+⅛	12⅛
3	Warren Br cv pf	22⅛	19⅛	21⅛	+⅛	21½
3	Warren Fdy & P	28	27⅝	28	+⅛	28
3	Webster Eisen	5⅛	5⅛	5⅛	+⅛	5⅛
.30	Wells Fargo	1⅝	1⅝	1⅝	....	1⅝
16	Wess O & S (½)	24⅝	23⅞	24⅝	+⅛	24½
.60	W Penn El A (7)	64½	62	64½	+⅛	64⅛
.90	W Penn El 7% pf (7)	66⅛	66	66⅛	+2	65
.50	W Penn El 6% pf (6)	59⅛	59⅛	59⅛	....	59
.10	W Penn P 7% pf (7)	106	106	106	+1	105
.10	W Penn P 6% pf (6)	93	93	93	+2	92½
6	West Dairy A	5⅛	4⅞	5⅛	+⅛	5
11	West Dairy B	2⅛	1⅞	2	....	1⅞
175	West Mary	15	13⅝	14⅝	+1⅛	14⅝
9	West Mary 2 pf	18⅛	17⅝	18⅛	+1⅛	16⅛
7	West Pac	5⅛	5⅛	5⅛	....	5
26	West Pac pf	9⅝	9	9⅛	....	9⅛
59	West Un Tel	64⅝	62	63⅛	....	63⅛
19	Westinghouse Air (1)	34⅛	33	34⅛	+⅛	34⅛
116	West El & M	44⅛	43	44⅛	+⅛	44
.40	West El & M pf (3½)	90	88	90	+⅛	89
7	Weston El In	12⅛	11	12⅛	+⅛	11⅛
95	Westvaco Chl (.40)	27⅛	25⅛	26⅛	+1⅛	26⅛
1	Wheel Stl pf	53⅛	53⅛	53⅛	....	53⅛
7	White Sew Mach	3⅛	3¼	3⅛	....	3¼
1	White Sew M pf	8	8	8	−⅛	7½
16	Wilcox O & G	5	4⅝	4⅞	−⅛	4⅝
3	Wilcox-Rich A (2½)	31	30	31	+2	29
34	Wilson & Co	8	6⅞	7⅞	+⅛	7⅞
127	Wilson A	19⅛	17	19⅛	+2	19½
18	Wilson pf (1⅜k)	71⅝	68	71⅝	+3⅝	71⅛
80	Woolworth (2.40) XD	52⅛	50⅝	51⅝	−⅛	51⅛
17	Worth P & M	30	28⅝	30	....	30
1	Wor P & M pf B	39⅛	39⅛	39⅛	−1	37⅛
.70	Wright Aero	55⅛	51	54⅛	+3⅛	54
2	Wrigley Jr (3)	56⅛	56⅛	56⅛	−⅛	56¼
	Y					
1	Yale & Towne (.60)	18¼	18¼	18¼	−¼	17¾
51	Yell Trk & C	6⅛	5⅞	6⅛	....	6
.10	Yell Trk 7% pf	39	39	39	−1	39
19	Young S & W	20⅝	19⅛	20½	+½	20
73	Youngst Sh & T	29⅝	28	29½	....	29¼
	Z					
3	Zenith Radio	3⅝	3½	3½	−⅝	3⅝
23	Zonite Prod	6⅞	6⅝	6⅞	....	6⅝

XD—Ex dividend. EX—First sale since ex dividend date or dates. XR—Ex rights. (a) Plus extras. (b) Including extras. (d) Payable in scrip. (e) Paid last year. (f) Payable in stock. (g) Paid so far this year. (h) Cash or stock. (k) Accumulated dividend paid this year. (m) Also extra cash or stock dividend paid since January 1.

Nearby Fish Products Bring $5,905,000

The commercial catch of fishery products in Maryland and Virginia in 1932 amounted to 359,007,000 pounds, valued at $5,905,000, according to the Commerce Department's Bureau of Fisheries.

This is an increase of 26 per cent in volume, but a decrease of 18 per cent in value as compared with the catch in the preceding year. These fisheries gave employment to 21,084 fishermen including those in the fishery for seed oysters.

Based on the value to the fishermen, market oysters were the most important product, amounting to 27,890,000 pounds of meats, valued at $2,015,000. Following in order were crabs, 61,513,000 pounds, valued at $901,000; menhaden, 195,486,000 pounds, valued at $653,000; shad, 6,515,000 pounds, valued at $580,000; clams, 1,512,000 pounds of meats, valued at $352,000; squeteague or "sea trout," 13,868,000 pounds, valued at $345,000, and croaker, 16,014,000 pounds, valued at $278,000.

The catch in Virginia amounted to 297,381,000 pounds, valued at $3,965,000 while that in Maryland amounted to 61,626,000 pounds, valued at $1,940,000.

French Bank Rate Up.

Paris, Feb. 8 (AP).—The Bank of France discount rate today was raised to 3 per cent from 2½ per cent.

Public Measures Devaluation By Prospects of Rising Prices

By Rader Winget.

New York, Feb. 8 (AP).—The net effect of dollar devaluation on the man in the street in the eyes of economists is the prospect of rising prices.

By prices, economists mean the cost of commodities and the cost of services.

All prices rise slowly. Raw material prices rise more quickly than the price of finished commodities or the cost of labor.

One school of economic thought holds that all commodities and services exchange for a certain number of grains of gold. A pair of shoes priced at $1 before devaluation would equal 25 8-10 grains of gold 9-10 fine.

Today, the dollar equals 15 5-21 grains of gold, so the shoes should sell for about $1.60, an amount of currency roughly equal to 25 8-10 grains of gold or a pair of shoes.

That is the theory, but monetary advisers to the Administration say it will take time to become effective. A textile official estimated prices this spring would be 25 per cent higher than last fall.

Carrying the theory into wages, when the employer receives higher prices his profits rise and he can pay higher wages. Since devaluation there have been increases in motor and glass industries due to higher prices and increased sales. The NRA boosted some wages in anticipation of price increases, but the dollar devaluation theory takes the idea a step further.

One economist shows that in the last 10 months of 1933, the price of gold rose 56 per cent in the United States and the prices of commodities rose 56 per cent.

In foreign markets the effect is much more sudden. The cost of living for an American with a dollar income in a foreign country rises directly as the dollar falls.

Not so long ago a pound sterling could be purchased in England for about $3.50, but today the price is about $5, the cost of living in England in pounds remaining about unchanged.

Many economists point to a price advantage for American commodities in export through dollar devaluation, but other economists say the advantage is temporary because of a probable rise in domestic prices.

American Water Works Plans New Bond Issue

(Associated Press.)

American Water Works & Electric Co., Inc., New York, large utility holding company, yesterday filed registration with the Federal Trade Commission for a proposed refunding bond issue of $15,000,000 and an issue of 2,500,000 shares of common stock, for which no par value was listed.

Cotton Prices Make New Highs for Year

March Closes at 12.10 as General Markets Rise 17 to 22 Points.

New York, Feb. 8 (AP).—Cotton made new high records for the season today on an active general demand stimulated by reports that the Administration would support the crop control bill now before Congress and reiterated reports of a firm spot situation in the South.

Some heavy realizing sales were absorbed in an early decline of 10 to 14 points, and after selling off to 11.93 May advanced to 12.27 in the late trading, up 34 points from the low of the day and 24 points net higher. That delivery closed at 12.25, with the general market closing strong at net advances of 17 to 22 points.

Orders appeared to be rather evenly divided at the opening, first prices being 2 points higher to 4 points lower. There was some buying on relatively steady Liverpool cables. Liquidation was active, while there was some scattered selling, however, and prices eased off to 11.78 for March and 12.27 for October during the early trading.

Contracts were said to be going into the hands of the trade at these figures, and the market soon turned steadier on covering or rebuying in the absence of selling pressure from the South.

Demand broadened as prices worked upward and the buying for both trade and commission house account becoming more active during the afternoon on the rallies in wheat and stocks and the Washington news. March sold up to 12.12 and October to 12.62, and closing quotations were within 2 points of the best.

According to reports heard in spot circles here, there was a fair inquiry for spot cotton, but some mills were hesitating about paying the high basis demanded by holders.

Exports today, 31,407, making 5,160,099 so far this season. Port receipts, 12,005. United States port stocks, 3,688,737.

Futures Price Range.

	High.	Low.	Last.
March	12.12	11.78	12.10-11
May	12.27	11.93	12.25-27
July	12.44	12.08	12.42-44
October	12.62	12.27	12.60
December	12.75	12.44	12.73
January	12.84	12.50	12.82

Spot, steady; middling, 12.45.

Cottonseed Oil.

Bleachable cottonseed oil was firm on covering and good trade buying of July and September, promoted by the firmness of cotton, lard and hogs and the late rally in grain and firmness of crude oil. Final prices were 3 to 10 points net higher. Sales, 97 contracts, including 26 exchanges. Bleachable spot, nominal; March, 5.07; May, 5.28; July, 5.45; September, 5.65.

Steel Operation Is Pushed to 38 Per Cent

New York, Feb. 8 (AP).—Increasing demands from the railroads and the automobile manufacturers have given the iron and steel industry "a buoyancy that it has not possesed since last summer," said Iron Age today. The review's National production average rose to 38 per cent of capacity from 35 last week.

"Business is still unevenly distributed, but this is due to the current preponderance of orders for light rolled products and has nothing to do with the disgruntled attitude of certain motor car builders toward the steel code.

"It is now clear that the real reason the automobile industry has been spreading its steel orders among a larger number of mills is that it wishes to guard against delays in delivery. Certain strip and steel mills are already solidly booked for the quarter and others are rapidly reaching the same condition.

"The continued inactivity in heavy rolled products, especially evident in Pittsburgh, where operations have receded from 21 to 20 per cent of capacity, will soon be brought to an end with the placing of steel for the 12,725 freight cars, 159 passenger cars, 20 locomotives and 20 extra tenders just bought by the Van Sweringen lines. The Van Sweringen orders are widely distributed geographically and the steel requirements for the freight cars alone are estimated at 175,000 tons.

"The Pennsylvania has taken bids on about 25,000 tons of steel for freight cars which it will construct in its own shops.

"The general upward trend in steel demand, and especially the increasingly tense situation in sheets and strip steel, have caused buyers generally to take renewed interest in the market. Concern about deliveries has caused some consumers to place protective orders, and others have been influenced to take such action by fear of labor difficulties in the steel industry. In fact, buyers have shown greater alarm over the President's order covering employe elections than steel producers themselves."

MONEY WANTED
For Investment in Sound
First Mortgages
Paying 6%
Tyler & Rutherford, Inc.
1520 K St. N.W. NA. 0475

Consolidated Gold Fields
of
NEW MEXICO, INC.
Controlling
La Plata Mountains
GOLD MINES, INC.
IN COLORADO
Inquiries Invited.
ROTH & CO.
402-6 Woodward Bldg. Na. 7860-61

U. S. Exports 10 Per Cent of Citrus Fruit

Shipments Valued Are at $9,474,000, Slightly Below '32.

Exports of citrus fruit from the United States during 1933 were valued at $9,474,000 compared with $10,323,943 for 1932 and represented approximately 10 per cent of the year's citrus fruit production estimated at $80,230,000, according to M. A. Wulfert, foodstuffs division, Department of Commerce.

Oranges, valued at $6,655,000, accounted for the largest proportion of the year's citrus fruit exports. Foreign sales of grapefruit during the year were valued at $2,181,000, while exports of lemons contributed $628,000 to the total trade, statistics show.

Canada purchased 59 per cent of the oranges exported, the United Kingdom 25½ per cent, and the remaining 15½ per cent were sold to 47 other countries, sizable markets being found in Germany, Netherlands, France, China, Hongkong, New Zealand, Sweden, Belgium and Norway.

Shipments of oranges to the United Kingdom increased from 407,180 boxes in 1932 to 867,607 boxes in 1933, despite strong competition in that market with fruit from Spain, Italy, Palestine and South Africa. Total exports of oranges amounted to 3,398,782 boxes compared with 3,129,135 boxes exported in 1932.

Exports of grapefruit amounted to 967,747 boxes, valued at $2,180,818, a decline from exports of 1932, due to smaller shipments to the United Kingdom, the principal market. Canada takes about as much grapefruit from the United States as the United Kingdom, these two countries absorbing over 94 per cent of the exports in 1933.

Exports of lemons amounted to 170,743 boxes, valued at $628,488 in 1933, a decline of approximately 21 per cent from 1932 shipments, due to smaller exports to Canada, the principal market. Exports to many other markets increased in 1933.

Trade Trends.

(Associated Press.)

Textiles—"Reports from every direction of textile production and distribution are impressive," says the current letter of Scheuer & Co., cloth brokers. "Finished goods shipments and bookings are large. Gray goods sales, more especially in the cotton division, approach record proportions. The synthetic gray goods movement presents a less uniformly satisfactory picture, but on the whole it, too, has experienced a substantial flow of business."

Chemicals—Orders for copper sulphate are being placed in good volume for the account of the agricultural trade. Prices are reported fully maintained at $3.75 to $4.40 per hundredweight.

Percales — In the corporation printer division certain leading houses are reported to have advanced 80-squares percale to a basis of 14½ cents a yard, a rise of ½ cent. Prices were also raised on 60-48s ¼ cent to 10½ cents.

Lead — Demand has improved moderately during the last few days, balancing or exceeding intake of some of the larger producers. Prices are firm at 4 cents a pound, New York, and 3.90 cents, East St. Louis.

Local Produce

(Prices paid shippers f. o. b. Washington.) (By the United States Bureau of Agricultural Economics.)

Live Poultry.

Fowl: Colored, 13@15; Leghorns, 8@10; roosters, 6@7; Plymouth Rock chickens (all sizes), 18@20; Plymouth Rock spring broilers, 19@23; Reds and mixed colors, 14@16. Turkeys—Young toms, 14 pounds and over, 17@19; young hens, 10 pounds and over, 20. Capons, 18@21.

Eggs.

Current receipts, 19@20; hennery whites, 21@22; Government graded and dated white eggs: U. S. extras, large, 23½@25½; U. S. extras, mediums, 22@24; U. S. standards, large, 22½@24½.

Fruits.

APPLES—Bushels: Virginia, Staymans, U. S. No. 1, 2¼ inches minimum, 1.25@1.35; 2½ inches minimum, 1.50@1.65; 2¾ inches minimum, 1.75@1.85; Delicious, U. S. No. 1, 2¼ inches minimum, 1.25@1.35; 2½ inches minimum, 1.50@1.65; 2¾ inches minimum, 1.75@1.85; Black Twigs, U. S. No. 1, 2¼ inches minimum, 1.00@1.15; 2½ inches minimum, 1.25@1.35; 2¾ inches minimum, 1.40@1.50; Yorks, U. S. No. 1, 2¼ inches minimum, 1.00@1.15; 2½ inches minimum, 1.25@1.35; 2¾ inches minimum, 1.40@1.50; U. S. No. 1, 2¼ inches minimum, Grimes, 1.25; West Virginia, U. S. Utility, 2½ inches minimum, Yorks, 1.15.

ORANGES—Florida, truck supplies moderate. Bushel baskets, 1.25@1.75, according to grade and size.

GRAPEFRUIT—Florida, truck supplies light. Bushel baskets, 1.25@1.50, according to grade and size.

PLUMS—Chile, boxes, 1.75@2.00.

HONEYDEWS — Chile, crates, 3.00@3.25, mostly 3.00.

STRAWBERRIES — Florida, 32-quart crates, 9.00@9.60 per crate.

Vegetables.

POTATOES—New York, 100-lb. sacks, Round Whites, U. S. No. 1, 2.10@2.15; Maine, 100-lb. sacks, Green Mountains, U. S. No. 1, 2.35@2.40; Long Island, 100-lb. sacks, Green Mountains, U. S. No. 1, 2.40@2.50; Idaho, 100-lb. sacks, Russet Burbanks, U. S. No. 1, 2.65@2.75; sacks containing ten 10-lb. sacks, 3.00.

SPINACH—Texas, bushel baskets, 90.

SWEET POTATOES — North Carolina, bushel baskets, Puerto Ricans, 1.00@1.10; Maryland Anne Arundel County, bushel hampers, Jersey type, U. S. No. 1, 1.15@1.25.

TOMATOES—Florida, lug boxes, ripes and turning, wrapped, 6x6 and larger, 1.50@2.00; 6x7 and 7x7, 1.25.

GREEN BEANS—Florida, bushel hampers, green, flat type, 1.75@2.50; fair condition, 1.00@1.50.

LIMA BEANS—Florida, bushel hampers, fair quality, 3.00.

PEPPERS—Florida, 1½-bushel crates, green, fancy, 3.75@4.00; choice, 3.00, few 3.25; medium size, bushel hampers, 2.00.

SQUASH — Florida, bushel hampers, white, wrapped, 2.00; yellow crooknecks, 2.00@2.50.

RHUBARB—Michigan, extra fancy, 60@65, 5-lb. boxes.

BRUSSELS SPROUTS—California, 25-lb. drums, best, 2.50; poorer lower.

BROCCOLI—Texas, pea crates, 2 dozen, 2.50@2.75.

CABBAGE — Florida, freight receipts, 1½-bushel hampers, pointed type, mostly around 1.35; Texas, mixed car crates, approximately 60 lbs. net, domestic round type, 1.25@1.35.

CARROTS—Texas, half lettuce crates, bunched 1.25@1.35.

CAULIFLOWER—California, pony crates, 1.35@1.50.

CELERY—Florida, 10-inch crates, washed, 3-8 dozen, 1.25@1.75, few 2.00.

LETTUCE—Western stock: California, Western crates, Iceberg type, 4-5 dozen, 3.00@3.25. Southern stock: Florida, 1½-bushel hampers, Big Boston type, 1.75.

ONIONS—New York, Michigan and Ohio, 50-lb. sacks, yellows, U. S. No. 1, 1.50.

PEAS—Florida, bushel hampers, 2.25@2.50, poorer lower.

(Quotations From Other Sources.)

Meats.

Beef, 10@11; veal, 11@12; lambs, 16@17; pork loins, 13@14; fresh hams, 14@15; smoked hams, 14@15; strip bacon, 15@16; lard, 7@7½; compound, 7@7½.

Live Stock.

Hogs, light, 4.00@4.20; medium, 4.25@4.50; heavy, 3.25@4.00; pigs, 2.00@3.75; roughs, 1.00@2.75; calves, 3.00@8.00; lambs, 4.00@8.00.

Dressed Poultry.

Turkeys, toms, 24@26; hens, 24@26; roosters, 9@10; Long Island ducks, 16; capons, 23@28; keats, per pair, young, 1.00@1.50; squabs, 11-12 pounds to dozen, per pound, 35@45; rabbits, domestic, per pound, 24@26.

Butter.

One-pound prints (92 score), 26; tub, 25; 1-pound prints (90 score), 25; tub, 24; 1-pound prints (88 score), 24; tub, 23.

Transactions on N. Y. Curb Market

(Associated Press.)

Total stock sales today—493,000. Year ago—141,525. Total bond sales today—$5,900,000. Year ago—$3,824,000.

Sales in hundreds.		High	Low	Close
	A			
1	†Aero Sup Mfg B	3¼	3¼	3¼
1	Ainsworth (½e)	13	13	13
1	†Air Invest	2½	2½	2½
3	Allen Indust	7	6⅞	7
14	Allied Mills	9⅜	9	9⅜
7.50	Alum Co Am	77	76	76¼
.50	Alum Co pf (1½)	74	74	74
1	Alum Goods (.40)	11½	11½	11½
1	Am Cap pf	18½	18½	18½
8	†Am C P&LB(.15g)	3⅞	3½	3⅞
85	Am Cyan B(⅛g)	19⅝	18⅞	19⅝
2	Am El Pow pf	3	2½	2½
1	†Am Equities(¼e)	2¼	2¼	2¼
3	Am & Fgn P war	8⅜	8	8⅜
9	Am Founders	1¼	1⅛	1¼
1.75	Am Found B pf	17¾	17	17¾
.75	Am Found D pf	17½	17½	17½
70	Am Gas & El (1a)	32⅝	30⅜	32⅝
1	Am Hard Rub	10	10	10
5.50	Am LaunM (.40)	15½	14⅞	15½
10	Am Light&T(1.60)	18⅜	17¾	18⅜
3	Am L&T pf (1½)	21	20½	21
9	†Am Maracaibo	1	1	1
5	Am St P svc A	¾	¾	¾
345	Am Sup Power	4⅜	4	4⅜
1	Am Sup P 1pf (6)	65½	65½	65½
3.30	Am Sup P pf	30	29¼	29½
3	Ark Nat Gas	2½	2¼	2½
21	Ark Nat Gas A	2½	2	2½
21	Armstrong Ck	24½	23½	24½
32	†As G & El A	1⅜	1½	1⅜
6	As G & E pf	4⅞	4⅛	4⅛
37	As G & E war	3-32	3-32	3-32
47	Atlas Corp	14½	13¾	14⅜
2	Atlas Corp pf A (3)	43	43	43
10	Atlas Corp war	6⅛	5¾	6⅛
2	Atlas Ply	7½	7	7
	B			
4	Bellanca Airc	5½	5¼	5½
.50	Bell Tel Can (6)	115	115	115
1	†Blue Ridge	3⅛	3	3⅛
.50	Bohack (HC)	13¼	13¼	13¼
10	†Blumenthal (S)	10¼	9½	10
5	Braz T & L	13⅝	13⅜	13⅝
3	Brill A	3¼	3	3¼
3	Brill B	2	2	2
5	Brit Celan	3⅜	3⅜	3⅜
6	Brown F Dist	17¼	16⅞	17¼
1	†Bulova Watch pf	18⅞	18⅞	18⅞
9.75	Bunk Hill & S	60	57¼	60
12	Butler Bros	8⅜	8	8⅜
14	Can Ind Alc A	16¼	14⅞	16¼
8	Can Ind Alc B	15⅜	14¼	15¼
44	Can Marc Wire	3⅛	2⅞	3
24	Carib Syn	3¾	3½	3½
1	Carnation (½g)	14	14	14
6	Carrier Corp	8	7¾	8
1	Celanese 1st pf (7)	102	102	102
1	Can Hud G&F (.80)	12¾	[illegible]	[illegible]
.40	Cen & Sw Ut Pl	14	13	14
34	Cen St El	2½	2	2½
1	†Centrif Pi (.40)	6¼	6¼	6¼
.50	Chesebro (6½b)	126	126	126
.20	Childs pf	34	34	34
3	Chief Consol	¾	¾	¾
229	Cities Service	3⅞	3½	3⅞
6	Cit Serv pf	22½	21	22½
1	Cit Serv B pf	2¼	2¼	2¼
.50	Cit Svc P 7 pf	24	24	24
1	City Auto Stps	10¼	10¼	10¼
1	Claude Neon Dela	10¾	10¾	10¾
1	Cleve El Ill (2)	29	29	29
1	†Cleve Tract	4	4	4
12	†Colon Oil	2⅞	2⅝	2¾
9.50	Colu G & E pf (5)	100½	98½	100½
1	Comwlth Edis (4)	58	58	58
29	Comwlth & So war	½	⅜	½
1.50	Comm P&L 1 pf	10	9¾	10
1	†Comm Wat Svc	⅞	⅞	⅞
1	†Comp Sh M (½)	11	11	11
8	†Cons Airc	10¼	9⅞	10¼
3	Cons Cop Min	1¼	1¼	1¼
3	C G&E Ba (3.60)	63¼	63	63
5	†Cons Ret Strs	2¾	2⅝	2¾
.20	Cons M S C (1½m)	133½	132½	133½
1	†Coop-Bess pf ww	20	20	20
10	Cord Corp (.30e)	7⅝	7⅛	7⅝
1	†Cor & Rey pf A	23	23	23
2	Crane Co	10	10	10
25	Creole Pet	12½	11¾	12½
10	†Cresson Gold (.12)	1⅛	1	1⅛
5	Crocker Wh	7	6⅝	7
10	Crowley Milner	4½	4½	4½
10	†Crown C Pet	1¼	1⅛	1¼
134	†Cusi Mex	1¾	1½	1⅝
	D			
1	†Dan Reeves (1½)	15¾	15¾	15¾
8	Detroit Aircraft	¾	⅝	¾
6	Dist Co Ltd (.27g)	21	20⅞	21
54	Dist Corp Seagr	22⅝	20⅞	21¾
1	†Doehler D Cast	7⅛	7⅛	7⅛
1	Dow Chem (2)	75⅛	75⅛	75⅛
2	†Dubilier Con	¾	¾	¾
.50	Duke Power (4)	54	54	54
	E			
.50	East G&E P pf(4½)	61¾	61¾	61¾
4	East Sta Pow	2	2	2
.50	East St Pow A pf	20	20	20
1	Easy W M B(½g)	7¾	7¾	7¾
2	†Eisler Elec	1¼	1¼	1¼
595	El Bond & Sh	22	19¾	21¾
23	El Bd & Sh pf (6)	54	51½	54
1	El Bd & Sh 5 pf (5)	46	46	46
3	El Pow As (.40)	7⅝	7¼	7¼
6	El Pow As A (.40)	7	6¾	7
.25	Elgin Nat Watch	13	13	13
2	†Elect Share	4¾	4½	4¾
1.50	Emp G & F 8 pf	31	28	28
.25	Emer Br Selz A (2)	20	20	20
20	†Equity Corp	2¼	2	2¼
1	†Europ El A (.40)	12⅝	12⅝	12⅝
1	Europ El deb rts	1⅜	1⅜	1⅜
15	†Ex-cello A & T	7⅞	7¼	7⅞
	F			
5	†Fairchild Av A	6⅞	6¾	6⅞
1	†Falcon Lead	⅛	⅛	⅛
2	†Falstaff Brew	6⅛	6	6⅛
3	†Ferro Enam (.40g)	11¼	11¼	11¼
1	Fiat rcts (.505e)	20¼	20¼	20¼
13	†Fidelio Brew	2	1⅞	2
42	Fisk Rub	14¾	13½	14¾
4	Fisk Rub pf	75½	75	75½
.50	Fla P & L 7 pf	23	23	23
2	Flinkote A	8	8	8
57	Ford M Can A (10c)	23½	20½	23¼
.25	Ford M Can B (1e)	25½	25½	25½
16	Ford Mot Ltd	6⅛	6	6⅛
	G			
12	Gen Alloys	3	2¾	3
8	†Gen Aviation	7½	7⅛	7½
1	Gen Fireprfg	7¾	7¾	7¾
6	Gen Invest war	⅛	⅛	⅛
13	Gen Invest	2⅛	1¾	2⅛
4	Gen Invest pf	15	13	15
3	Gen Rayon A	3⅝	3¼	3⅝
1.75	Gen T & Rub	95	94	95
1	Georg Pow pf (6)	64½	61	64½
12	Glen Alden	16	15⅞	16
1	Godchaux Sug B	8½	8½	8½
1	†Gold Seal Elec	⅛	⅛	⅛
79	Goldfield Con (.05e)	⅛	⅛	⅛
1	Gorh Mfg vtc (1g)	16¾	16¾	16¾
1.30	Gt Atl & P nv (7b)	146	145	145
.25	Gt Nor Pap (1)	21½	21½	21½
6	Gulf Oil Pa	72⅞	70	72
	H			
11	†Hecla Min (.10e)	7⅝	7⅛	7½
31	†Hir Walker	48¼	45½	47⅞
24	Holling Gold (.70b)	13⅞	13¾	13⅞
2.25	Horn & Hard (1.60)	19½	19½	19½
34	†Hudson Bay M & S	10¼	10	10¼
8	Humble Oil new	39⅛	38⅜	39⅛
2	†Hygrade Fd	4⅜	4⅜	4⅜
	I			
1	Ill P & L $6 pf	24	23½	23½
6	Imp Oil Can (½)	13⅞	13⅝	13⅞
2	Indus Fin ctfs	2	2	2
3	Ins Co N Am (2)	45½	44½	45½
1.75	Int Hyd-El pf (3½)	23½	23	23½
2	†Int Mining (.15e)	13½	13⅜	13⅜
13	Internat Pet (1.12)	21⅞	21⅝	21⅞
12	Inter Util B	1⅝	1¼	1⅜
1	Interst Equit	1¼	1¼	1¼
6	†Inters Hos (2)	26¾	24½	26¾
3	†Iron Cap Cop	1	1	1
2	†Irving Air Ch	5½	5½	5½
2	†Irving Air war	⅛	⅛	⅛
6	†Ital Superpow A	2¼	2	2¼
	J			
1	†Jonas & Naum	1	1	1
	K			
1	Katz Drug (2)	28	28	28
1	Kirby Pet (.10e)	1¾	1¾	1¾
3	Kirkl Lake G M	⅛	⅛	⅛
1	Knott Corp	3⅝	3⅝	3⅝
.25	†Koppers G&C pf(6)	69	69	69
3	†Krueger Brew	11¼	11¼	11¼
	L			
23	Lake Shore M (3b)	44⅞	44¼	44⅞
1	Lang Un Bak A (1)	12½	12½	12½
1	Lang Un Bak B	4	4	4
3	Lehigh C & N (.40)	9½	9⅜	9½
15	†Leonard Oil	½	½	½
4	Lib McN & L	4½	4½	4½
1	†Lion Oil	5	5	5
2	Lone Star Gas(.64f)	8	8	8
16	Long Is Lt	7⅜	6⅞	7¼
23	†Louis L & E	2⅞	2⅝	2⅞
13	Lynch Corp (2)	40½	33½	40
	M			
1	McCord Rad B	4	4	4
1	McWill Dredg (½g)	23	23	23
2	Maryland Cas	2¼	2⅛	2⅛
1	Mass Util Asso	2¼	2¼	2¼
2	Massey Harris	7	7	7
1	Math Alk pf pd	35	35	35
35	†Mavis Bott A	1⅝	1⅜	1⅝
2	†Memphis N Gas	3¾	3⅝	3⅝
2	†Michigan G & O	4¼	4¼	4¼
7	Michigan Sug	1¾	1½	1½
2	Mid St Pet A vtc	2	2	2
2	Mid West Util	¼	¼	¼
3	Mid West Ut pf	1⅛	1	1
.50	Mohawk-Hud 1pf(7)	60	60	60
1	Mohawk-Hud 2 pf	40	39	39
15	†Molybdenum vtc	7¼	6¾	7¼
1.70	Mont Ward A(5¼k)	105	104¼	105
10	Montr LH&P (1½)	38½	38¼	38¼
1	Mount & Gulf (¼e)	¾	¾	¾
2	Mount Prod (.60)	5	5	5
.10	Mount St T&T (8)	108¾	108¾	108¾
	N			
6	Nat Am Co	⅜	⅜	⅜
15	†Nat Bellas Hess	2¾	2⅜	2¾
3	Nat Baking	1	1	1
2	Nat Container	25	25	25
.25	Nat Dairy pf (7)	93	93	93
1	Nat Fuel G (1)	15	15	15
5	†Nat Invest	2½	2½	2½
3	Nat P & L pf (6)	64½	63½	63½
4	†Nat Rub Mch	6⅞	6½	6¾
1	Nat Steel Car	16	16	16
2	Nat Sug Ref (2)	35½	35½	35½
3	Nat Trans (.80)	8¾	8½	8¾
1	†Nat Un Rad	⅞	⅞	⅞
6.75	Natomas Co (5)	81¾	79¼	81¾
2	New Bradford(.10g)	2	2	2
2	N J Zinc (2)	56½	56	56
3.50	N Eng Grain (1)	25	23	25
2	†NY&H Ros (1¾b)	31	29¾	31
2	NY Shipbd Fd(.40)	18¼	18	18¼
1	N Y Steam (2.20)	34	34	34
1	N Y Tel pf (6½)	117¾	117	117¾
54	Niag Hud Pow	8⅝	7⅞	8⅝
3	Niag Hud A war	⅞	¾	⅞
62	Niag Hud C war	¼	⅛	¼
4	Niag Sh MdB(.10e)	6½	6⅛	6¼
1	Niles Bem-P	13¾	13¾	13¾
3	†Nipissing Mines	2½	2⅜	2⅜
254	†Nitrate B	⅛	¼	¼
1	Nor Am L & P pf	11	11	11
1	†Nor Cent Texas	3⅛	3⅛	3⅛
1	†Nor Europ Oil	¼	¼	¼
5	Nor Pipe L (½)	7	6⅝	6⅝
4	Nor St P A	29	28¾	29
1	†Novadel-Ag (7b)	65⅝	65⅝	65⅝
	O			
1	Ohio Brass B	15½	15½	15½
7	†Ohio Cop	⅛	¼	⅛
1	Ohio Oil pf (6)	87½	87½	87½
1	†Oil Stocks (.20g)	9⅞	9⅞	9⅞
	P			
1	†Pas Eastern	2½	2½	2½
1	†Pac G&E 1 pf(1½)	22⅝	22⅝	22⅝
1	Pac G&E5½pf(1⅜)	20½	20½	20½
11	†Pan-Am Airways	42¼	41¼	41½
1	†Pantepec Oil	1⅝	1⅝	1⅝
4	Parke Davis (1.10b)	25	24⅞	25
5	Park Rust-Pa(3)XD	69½	68	68¼
50	Pennroad	3⅞	3⅝	3¾
1	Pa Wat & Pow (3)	54½	54½	54½
.50	Pepperell (6)	99	98⅜	99
1	†Phoenix Sec	1⅝	1⅝	1⅝
1	Pie Bak vtc	8	8	8
24	†Pioneer Gold (.60)	12⅝	12	12¼
.10	PittsLake E (2½)	65	65	65
4.75	Pitts Pl Gl (1)	48	47⅝	48
14	Premier Gold (.12)	1⅛	1	1
1	†Propper McCall	2⅝	2⅝	2⅝
8	†Prude Inv	8⅛	7⅞	8⅛
1	Pruden Inv pf (6)	85	85	85
5	P S N Ill ($100 p)	22	20	22
.10	Pug Sd P 5 pf	16¼	16¼	16¼
.30	Pug Sd P 6 pf	11⅝	11½	11⅝
1.60	Pure Oil pf	61	60	61
	R			
1	Railroad Sh	⅞	⅞	⅞
1	†Rainbow Lum A	½	½	½
1	†Rainbow Lum B	⅛	⅛	⅛
2	Raytheon Mfg vtc	3½	3½	3½
1	†Reiter-Fost	⅞	⅞	⅞
3	Reynolds Inv	¾	¾	¾
3	Rich Oil pf	1⅛	1	1⅛
.50	Richman Bros (3)	47¼	47¼	47¼
2	Rossia Intl	[illegible]	[illegible]	[illegible]
	S			
1.25	Saf Car H&L(3e)	71	68	71
5	†St Anth Gold	½	⅛	½
56	St Regis Pap	4⅞	4⅜	4⅞
6	Salt Cr Pr (.80)	7	6⅞	7
6	Seaboard Util	⅝	⅝	⅝
4	Segal Lock	⅞	⅞	⅞
1	Seiberling Rub	4½	4½	4½
5	†Selected Indus	2⅝	2½	2⅝
5.50	†Sel I (al ctf)(5½)	60	60	60
.50	†Sel Ind pr pf (5½)	60	60	60
4	†Seton Leather	9½	9¼	9½
3	Shenandoah	2⅝	2½	2⅝
7	Sherwin-Wms (2)	65¾	64	65¾
17	Silver King C (.60)	9½	9⅜	9½
.10	Singer Mfg (6)	168	163	168
7.50	†Smith A O	39	37⅛	39
5	†Sonotone	3⅞	3¾	3⅞
33	S Am G&P (.10e)	4½	4¼	4½
1	S Cal Ed A pf(1¾)	25	25	25
7	So C Ed C pf(1⅝)	19⅞	19¾	19⅞
1	So Col Pow A	4	4	4
12	†So Nat Gas	⅜	⅜	⅜
2	†Southland Roy(.20)	6	6	6
1	SpiegM S pf (1⅝k)	82½	82½	82½
10	†Stand Brew Scran	1¼	1	1¼
59	St Oil Ind (1)	31⅞	31⅜	31⅞
6	St Oil Ky (1)	17	16½	17
1.50	St Oil Ohio	27	26	27
.40	St Oil Ohio pf(5)	84	84	84
2	St Pow & Lt	8¼	7½	7½
1	St Pow & L B	7¼	7¼	7¼
253	†Stand Sil-Lead	⅜	⅜	⅜
5	†Starrett	1⅛	1	1
3	†Starrett pf	3	3	3
6	†Stutz Mot Am	10	9½	10
.25	Sullivan Mach	9	9	9
1	†Sun Invest	4¾	4¾	4¾
1	†Sun Inv pf	39	39	39
19	Sunray Oil	1¼	1¼	1¼
38	Swift & Co (½)	18⅛	17¼	18
2	Swift Int (2)	28	27½	28
.50	†Swiss-Am El pf	48	48	48
	T			
1	Taggart	2¼	2¼	2¼
15	Tastyeast A	1	⅞	1
3	Technicolor	9¾	9½	9¾
8	†Teck-Hugh G (.60)	5⅞	5¾	5⅞
20	†Texon Oil (.60)	10	9⅝	10
1	Todd Ship (1)	23½	23½	23½
1	Transformer Corp	¼	¼	¼
3	†Trans-Lux (.10g)	2⅝	2½	2⅝
5	Tubize Chat	12½	11¾	12½
3	†Tung-Sol Lamp	4¾	4¼	4¾
	U			
2	Union Gas Canada	4⅛	4⅛	4⅛
4	Union Tob	¼	¼	¼
11	Unit Chem	10	8¾	10
2	†Unit Chem pt pf	26⅞	26	26⅞
6	Unit Corp war	2⅝	2½	2⅝
2	†Unit Dry Docks	1⅞	1⅞	1⅞
72	Unit Founders	1⅜	1¼	1⅜
41	United Gas	3½	3⅛	3½
23	Unit Gas war	⅛	⅛	⅛
8	Unit Gas pf	31	30½	30½
30	Un Lt&Pow A	5	4¼	5
3	Un Lt& Pow B	6¼	6	6
27	Un Lt&P cv pf	23	20¾	22⅞
27	Un Molasses Ltd	5¼	5¼	5¼
15	†Un Prof Sh	3¾	3⅝	3¾
3.25	Unit Shoe M (5b)	65	64	64½
2	†U S & Int Sec	1¾	1¾	1¾
3	†U S & I Sec pf	58	57	58
6	U S Dairy B	1¼	1	1¼
10	U S Elec Pow	⅞	⅞	⅞
6	U S Foil B (.40)	9	9	9
1	†U S Lines pf	⅞	⅞	⅞
.25	U S Play Cd (1)	22½	22½	22½
1	Univer Ins	7	6¾	7
1	Univer Pict	4½	4½	4½
3	Unit Verde (1)	4	4	4
1	Utah Apex M	1¼	1¼	1¼
1	Unit Wall Pap	2½	2½	2½
.25	Utah P&L pf	25	25	25
7	†Utility Equities	3¾	3½	3½
.25	Util Equit pf (3½)	51¾	51¾	51¾
2	Util Power & Lt	1⅞	1⅝	1⅞
2	Ut P&L pf	15	14½	15
1	Util & Ind pf	5	5	5
	V			
12	†Venezuel Pet	⅞	⅝	⅝
	W			
10	Waco Airc	15¾	14⅝	15¾
3	Waitt&Bond B	1⅝	1½	1½
3	†Walgreen (1)	24¼	24	24
2	Walgreen war	4⅛	4	4⅛
3	†Watson (J W)	½	½	½
2	†Wayne Pump	1½	1½	1½
3	†Wenden Cop	⅛	⅛	⅛
2	West AutoSupA(3b)	35	35	35
.10	West Md 1st pf	65	65	65
2	West Va C&C	1¾	1¾	1¾
2	†Williams R C	15½	15½	15½
1	†Wil-Low Caf pf	6¼	6¼	6¼
3	†Woodley Pet	5	5	5
4	Woolwth Ltd(.463g)	⅛	½	½
90	WrightHarg (.25b)	7⅜	7⅛	7¼
	Y			
3	†Yukon Gold	½	½	½

DOMESTIC BONDS.

Sales in hundreds.		High	Low	Close
	A			
6	Ala Pow 5 '46	84⅝	83¼	83¼
6	Ala Pow 5 '51	79	78½	79
5	Ala Pow 5 '68	73	72¾	72¾
28	Ala Pow 4½ '67	65⅜	65	65
7	Alumin Co 5 '52	100	99¾	99¾
8	Alumin Ltd 5 '48	82	82	82
26	Am El & P 6 '57 A	17½	16	17¼
52	Am G & E 5 2028	85	81¼	83⅛
15	Am G & Pow 6 '39	30	28⅜	30
21	Am G & Pow 5 '53	27½	25	26½
67	Am P & L 6 2016	64	62	63½
33	Am Rad 4½ '47	104	102	102
26	Am Roll M 5 '48	85⅜	84¼	85⅜
55	Am Roll M 4½ '38	112	110	112
6	Am Seat 6 '36	60¼	59	59
7	Appal El Pw 5 '56	90	89⅜	90
2	Appal Pow 5 '41	102⅞	102⅞	102⅞
2	Appal Pow 6 2024 A	81½	80	80
19	Ark P&L 5 '56	75¼	73⅞	74⅞
21	As Elec 4½ '53	39½	37½	39½
5	As G&E 5½ '38IC	25⅜	24½	24½
29	As G & E 5 '50	23	22	23
5	As G & E 5½ '77	26	24½	25⅞
65	As G & E 5 '68	21	19½	21
7	As G & E 4½ '48	22	19½	20
51	As G & E 4½ '49C	20	18¼	20
40	As Rayon 5 '50	71½	69¾	71½
2	As Tel Ut 5½ '44	17⅞	17¼	17⅞
5	As Tel Ut 5½'44ctf	16¾	16¼	16¾
9	As T&T 5½ '55 A	56	53¼	55½
2	Atlas Plyw 5½ '43	68	68	68
	B			
65	Baldw Loc 6 '38ww	127½	123¾	127½
38	Baldw Loc 6 '38xw	88	87	88
11	Bell T Can 5 '55 A	102⅝	102½	102½
7	Bell T Can 5 '57B	103	102½	103
16	Bell T Can 5 '60 C	103	102¼	103
17	Birm El 4½ '68	67	65	66⅝
3	Birming Gas 5 '59	55½	55½	55½
9	Broad Riv P 5 '54	47½	46¼	47½
	C			
9	Can N Ry Eq 7'35E	103¼	103	103¼
6	Can Nor P 5 '53	88	87¾	88
18	Can Pac 6 '42	110	108⅜	110
1	†Cap Ad 5 '53 xw	77	77	77
35	Caro P & L 5 '56	73	72	73
2	Cedar Rap Mfg 5'53	104	103½	104
6	Cen Ariz L&P 5'60	85½	85¼	85½
1	Cen Ill P S 5'56E	68	68	68
3	Cen Ill P S 5'68G	66	64½	64¾
1	Cen Ill PS 4½'81H	63	63	63
14	Cen Ill PS 4½'67F	63	61¾	63
3	Cen Me 4½ '57 E	87	87	87
2	Cen Me 5 '55 D	95½	95½	95½
3	Cen Oh L&P 5 '50	71½	71¼	71½
55	Cen P & L 5 '56	58	55¼	57¾
4	Cen Pow 5 '57 D	58	57	57
45	Cen St El 5½ '54	45	43	44¾
15	Cen St El 5 '48	43¾	42⅛	43
22	Cen St P&L 5½ '53	46¾	46	46½
7	Chi Dist E 4½ '70	78½	78	78
3	Chi Dist E 5½ '35	86	86	86
2	Chi Pn Tool 5½ '42	69	69	69
1	Cin St Ry 6 B '55	61¾	61¾	61¾
12	Cities Ser 5 '66	48	45½	48
301	Cities Ser 5 '50	47	44½	46⅞
8	Cit S Gas 5½ '42	62	60¾	62
3	Cit S G Pipe 6 '43	72¾	71⅝	72½
17	Cit S P & L 5½ '49	45	44	45
76	Cit S Pow 5½ '52	45¾	43¼	45⅛
18	Comw'l Ed 5 '53A	100¾	100¼	100¾
4	Comw'l Ed 5 '54 B	100½	100	100
1	Comw'l Ed 4½ '56C	94½	94½	94½
13	Comw'l Ed 4½ '57D	94¼	93½	94¼
2	Comw'l Ed 4½ '60E	94½	93¾	94½
85	Comw'l Ed 4 '81 F	86⅞	85½	86½
6	Comw'l Ed 5½ '62G	102¼	101¾	102
34	Comwl Sub5½ '58A	76	74½	76
18	Commun P&L 5 '57	48½	46¾	48⅜
2	Conn L & P 5 '62D	105⅝	105⅝	105⅝
39	Conn Riv P 5 '52	100	99½	100
15	Con GEL&P 4½ '35	102½	102½	102½
1	Con GEL Ba4¾ '69	107¾	107¾	107¾
33	Con GEL Ba 4 '81	99¾	99	99¾
1	Con G Balt 4½ '54	104⅝	104⅝	104⅝
4	Con Gas Ut6½ '43A	12½	11¼	12½
10	Con Gas Ut 6 '43	44	42½	43
5	Consum P 5 '36	104	103¾	103¾
2	Consum P 4½ '58	101	100¾	100¾
69	Cont G&E 5 '58 A	54⅜	52½	54⅜
1	Cont Oil 5½ '37	101⅞	101⅞	101⅞
4	Crane Co 5 '40	93¾	93¾	93¾
34	Crucible St 5 '40	83½	80½	83½
17	Cudahy P 5½ '37	102	101½	101¾
	D			
1	Dall P & L 5 '52 C	100	100	100
3	Dayton P & L 5 '41	105½	105	105½
6	Del El Pow 5½ '59	80½	79¾	80½
2	Denver G & E 5 '49	100	100	100
22	Det C Gas 6 '47 A	97	96¼	96½
18	Det C Gas 5 '50 B	89	88	88
12	Det Int Br6½ '52ctf	5	4	5
	E			
9	Ed El Ill 5 '35	102¼	102⅛	102⅛
5	Ed El Ill 5 '34	101⅛	101⅛	101⅛
1	El Paso El 5 '50 A	77¼	77¼	77¼
4	El Pas Nat G6½ '38	42	41½	41½
78	Elec P & L 5 2030	43⅞	40	43⅞
7	Empire Dis E 5 '52	63½	63¼	63½
41	Emp O & R 5½ '42	63¼	60¼	62⅞
10	Erie Ltg 5 '67	93½	92	92
	F			
18	Fairb Morse 5 '42	79¾	79	79
32	Fed Water 5½ '54	33⅜	31½	33⅜
7	Fstone Cot M 5 '48	93¾	93	93¾
3	Fstone Tire 5 '42	97½	97¼	97½
35	Fla P & L 5 '54	67½	64½	67½
17	Fla P 5½ '79 A	69¾	68	69¾
	G			
11	Gary E & G 5 '34 A	51⅜	49¾	51¼
7	Gatin P 5 '56	85	84⅝	85
13	Gatin P 6 '41	81	80⅜	80⅜
2	Gen Bronze 6 '40	73	73	73
16	Gen Mot Ac 5 '36	104¼	104⅛	104¼
3	Gen Pub S 5 '53	76	74	74
12	Gen Pub Ut 6½ '56	38½	36	38½
1	Gen Rayon 6 '48	45	45	45
28	Gen Refrac 6 '38ww	117¼	116¼	117¼
18	Gen W Wk 5 '43 A	53	51½	52⅝
46	Geo Pow 5 '67	78	76⅝	78
4	Geo P & L 5 '78	60	59	59⅜
2	Gillette 5 '40	100	99¼	100
36	Glen Ald Coal 4 '65	68¼	66	67¾
10	Glidden Co 5½ '35	99½	99	99½
4	†Gobel 6½ '35	80	79	80
1	Godchaux S 7½ '41	101⅛	101⅛	101⅛
10	Grand Trunk 4 '50	79¼	79	79¼
3	Grand Trunk 6½ '36	103⅝	103⅝	103⅝
1	Great West P 5 '46	101¾	101¾	101¾
5	Gulf Oil Pa 5 '47	102¾	102⅝	102¾
8	Gulf Oil Pa 5 '37	103	102⅞	103
15	Gulf St Ut 5 '56 A	82¼	81	82¼
	H			
3	Hacken Wat 5 '38	103½	103	103
3	Hacken Wat 5 '77 A	102	102	102
1	Hall Pr 5½ '47 A	73	73	73
2	Hanna 6 '34	100¾	100¾	100¾
16	Hous Gulf G 6½ '43	39¼	38¼	39
15	Hous Gulf G 6 '43	55¼	53	55¼
8	Hous L&P 5½ '78D	93¼	93¼	93¼
32	Hous L&P 4½ '81E	92¾	92	92
1	Hous Lt&P 5 '53 A	100	100	100
2	†Hyg Fd 6 '49 A	58	58	58
2	†Hyg F 6 '49 B	57⅛	57⅛	57⅛
	I			
5	Idaho Pow 5 '47	98½	98	98
21	Ill Cen 4½ '34	87⅛	86¼	87⅛
4	Ill Nor Ut 5 '57	91	91	91
42	Ill P & L 5 '56 C	63⅜	60	63
17	Ill Pow & L 5½ '57	57½	55½	57½
18	Ill Pow & L 6 '53	72	70	72
13	Ill P&L 5½ '54 B	66½	65	66½
2	Ind El 6½ '53 B	77¼	77	77¼
2	Ind Hyd El 5 '58	60½	60½	60½
3	Ind Svc 5 '50	37	37	37
1	Ind Svc 5 '63 A	33¾	33¾	33¾
5	Indnapls Gas 5 '52	75	75	75
40	Ind P&L 5 '57 A	88	87	88
1	Intercon P 6 '48xw	3½	3½	3½
2	Int P Sec 7 '57 E	93⅛	93	93
3	Int P Sec 7 '52 F	88	88	88
3	Int Salt 5 '51	92¾	92½	92½
13	Int Sec Am 5 '47	60	58	60
24	Inters Pow 6 '52	42½	39¼	41
20	Inters Pow 5 '57	56½	54	56½
4	Int P Svc 5 '56 D	59	58½	59
6	Int P Svc 4½ '58	58	56¾	58
3	Inv Co 5 '47 A xw	75	75	75
5	Ia-Neb L&P 5 '57	78	77½	77½
10	Ia Pub Svc 5 '57	74	72	74
	J			
15	Jacksonv Gas 5 '42	48	45½	46
15	Jer CP&L 4½ '61C	89½	87¾	89½
1	Jer C P&L 5 '47 B	95½	95½	95½
	K			
3	Kan G&E 6 2022 A	82½	82½	82½
1	Kan Pow 5 '47 A	72¾	72¾	72¾
1	Ky Util 6½ '48 D	80	80	80
5	Ky Util 5½ '55 F	68½	68½	68½
13	Ky Util 5 '69 I	64½	61½	64
11	Ky Util 5 '61 H	65	64	65
1	Kop G&C 5½ '50	94½	94½	94½
4	Kop G & C 5 '47	93	93	93
3	Kresge 5 '45	100	100	100
8	Kresge 5 '45 ctf	95¼	94½	95¼
	L			
18	Leh PS 6 2026 A	80	78¾	80
13	Lib McN & L 5 '42	77¼	77	77
4	Long Isl Lt 6 '45	86	86	86
11	L Ang G&E 6 '52	105	104⅞	104⅞
8	L An G&E 5½ '43F	102¼	102¼	102¼
5	L AngG&E 5½ '49I	102¾	102½	102¾
2	L Ang G&E 5 '61	97½	97½	97½
2	Lou G&E Ky 6 '37	99½	99½	99½
3	Lou G&E Ky6½ '61	95	94½	94½
5	Lou P & L 5 '57	84½	84	84
	M			
1	Manitoba P5½ '51A	47½	47½	47½
9	Mass Gas 5½ '46	96	95¼	96
14	Mass Gas 5 '55	91	89½	89½
3	McCord R 6 '43	51¾	51	51¾
15	Memph P&L 5 '48	89	86	89
4	Metro Ed 4 '71	76	76	76
7	Metro Ed 5 '62 F	87¾	86¼	87¾
5	Midwest Ut 5 '33ctf	10	9⅞	10
1	Midw Ut 5 '35 ctf	9½	9½	9½
20	Minn G Lt 4½ '50	82¾	82	82¾
5	Minn P&L 4½ '78	71	71	71
1	Minn P&L 5 '55	78	78	78
5	Miss Riv P 6 '44xw	90	90	90
45	Miss P&L Co 5 '57	63½	61½	63½
12	Miss Pow 5 '55	57½	56	57½
3	Miss Riv P 5 '51	102⅛	102⅛	102⅛
3	Mo P & L 5½ '55	90¼	90¼	90¼
1	Mo Pub Svc 5 '47	54	54	54
9	Monong WP 5½ '53	78	76½	78
1	Mont-Dak P 5½ '34	52½	52½	52½
9	Mont LH&P 5 '51 A	105⅝	105⅛	105⅝
16	Munson SS 6½ '37	11⅞	11	11
	N			
19	Narragansett 5 '57	103⅜	102	103⅜
1	Narragansett 5 '57B	102	102	102
19	Nat P&L 6 2026 A	78	75	76
35	Nat P&L 5 2030 B	71⅜	68	69¾
13	Nat Pub S 5 '78ctf	12	11⅞	11⅞
11	Nevada Cal E 5 '56	69¼	68⅜	68½
43	N Eng G&E 5 '50	56⅝	53¾	56
16	N Eng G&E 5 '48	56⅜	54¾	56⅜
42	N Eng G&E 5 '47	56¾	54¾	56⅝
21	N Eng Pow 5½ '54	69	67½	69
44	N Eng Pow 5 '48	66	64½	65¾
11	N Orl P S 6 '49 A	38½	36	38½
14	N Orl P S 4½ '35	49	48	49
10	NY P & Oh 4½ '35	100	100	100
65	NY P & L 4½ '67	89⅜	88¼	89
5	NY St E&G 4½ '80	77½	76	76½
5	Niag Fall P 6 '50	106½	106¼	106¼
5	Nor Am L&P 5 '35	98¼	98¼	98¼
20	N Am L&P 5½ '56	42½	40½	42
14	N Con Ut 5½ '48A	32½	30	31
14	N Ind P S 5 '69	68¾	68	63¼
14	Nor Ind PS 5 '66C	70	69⅛	69¾
17	N Ind PS 4½ '70E	66	65	66
12	Nor O P&L 5½ '51	92	91¾	92
1	Nor Oh T&L 5 '56	84	84	84
11	Nor State P 5½ '40	83	82⅝	83
74	Nor State P 4½ '61	83⅝	82	83⅝
14	N Tex Ut 7 '35xw	99⅞	99⅞	99⅞
5	Nor'w El 5 '35	73½	72	73¼
4	Nor'w P S 5 '57	64¼	64	64
	O			
18	Ohio Edis 5 '60	87	86	87
4	Ohio Pow 5 '52 B	101½	101½	101½
15	Ohio Pow 4½ '56D	95⅛	94¾	95⅛
1	Ohio P S 6 '53 C	88½	88½	88½
6	Ohio P S 5½ '61E	87	85	87
19	Ohio P S 5 '54 D	88	86	87¾
7	Okla G&E 6 '40 A	79	78¾	79
6	Okla G & E 5 '50	88	87	88
11	Okla P & W 5 '48	57	56¼	57
	P			
2	Pac G&E 4½ '57E	94⅛	94⅛	94⅛
8	†Pac G&E 4½ '60F	94¼	93½	94¼
11	Pac G&E 5 '55 D	100⅞	100½	100⅞
38	Pac G&E 5½ '52 C	103	102¾	103
1	Pac G & E 6 '41 B	106¾	106¾	106¾
32	Pac P&L 5 '55	55	51⅝	55
18	Pac Wes Oil 6½ '43	87⅝	87	87
20	Pen CP&L4½ '77	72½	71⅝	72½
1	Pen Cen P&L 5 '79	80⅜	80⅜	80⅜
1	Pen El 5 '71 F	67½	67½	67½
4	Pen Oh Ed 6 '50	67½	65	67½
22	Pen Oh Ed 5½ '59	63⅝	61¼	63⅝
6	Pen OhP&L5½ '54	96	95	96
5	Pen Pow 5 '56	101	100⅞	101
2	Pen Tel 5 '60 C	91	91	91
1	Pen Wat&P 5 '40	105⅜	105⅜	105⅜
11	Pen W&P4½ '68 B	100	99¾	100
11	Peo GL&C 4 '81 B	77½	76½	76½
20	Peo GL&C 6 '57 C	92⅜	91	91⅞
6	Peop L & P 5 '79	3⅞	3¾	3¾
1	Phila El 5 '66	109½	109½	109½
2	Phila El P 5½ '72	106½	106½	106½
2	Phil S G&E 5½ '57	104	103⅞	103⅞
2	Pied El 6½ '60 A	83⅝	83½	83½
16	Pied N Ry 5 '54A	84½	83	84½
3	Pitts Steel 6 '48	90	90	90
8	Portland G&C 5 '40	90	90	90
13	Potomac Ed 5 '56E	90	88¼	90
2	Pow Cor NY 5½ '47	58	58	58
4	Pow C NY 6½ '42A	80	80	80
2	Pow Sec C 6 '49	57½	57	57
6	Pub S N Ill 4½ '78D	73	72½	72¾
5	Pub S N Ill 4½ '80E	72¾	72¾	72¾
23	P S N Ill 4½ '81F	72½	70½	72½
23	Pub S N Ill 6½ '37G	94½	93⅞	94½
7	Pub S N Ill 6½ '52H	87	86	86
1	Pub S Okl 5 '57 D	74	74	74
13	Pub S S 5½ '49 A	72¼	71	71
48	Pug Sd P&L 5½ '49	55½	53⅝	55½
17	Pug S P&L 5 '50C	53½	52½	52½
32	Pug S P&L 4½ '50D	51⅝	49	49⅝
	Q			
1	Quebec Pow 5 '68A	92¼	92¼	92¼
	R			
8	Roch Cen P 5 '53	43⅝	43½	43½
2	Ryerson & S 5 '43	95	95	95
	S			
3	St L G & C 6 '47	7	6¾	7
7	S Har W 4½ '79	100¾	100¼	100¼
16	San Ant PS 5 '58B	78½	77⅝	78¼
1	S Joanq L&P 6 '52	99½	99½	99½
8	Scripps 5½ '43	81	80	80
23	Seattle Lt 5 '49	37⅞	35¾	37⅞
1	Servel Inc 5 '48	78	78	78
14	Shaw W&P 4½ '67A	83	81¼	83
21	Shaw W&P 4½ '68B	83	81	83
47	Shaw W&P 4½ '70D	83	81¾	83
19	Shaw W&P 5 '70C	94	92	94
2	Sheffield Stl 5½ '48	95½	95⅛	95⅛
4	Sher-Wyo 6 '47	47	46	47
31	S E P&L 6 2025 A	65½	64½	65½
1	South Car Pow 5 '57	65½	65½	65½
2	So Cal Ed 5 '39	105¾	105¾	105¾
5	So Cal Ed 5 '51	101½	101	101
1	So Cal Ed 5 '52	101	101	101
1	So Cal Ed 5 '54	101	101	101
6	So Cal G 4½ '61	90	89½	89½
5	So Ind Ry 4 '51	62	61½	62
18	South Nat G 6 '44	64⅛	64	64⅛
2	So Nat Gas 6 '44sta	64	64	64
14	Swest A Tel 5 '61A	54	52½	53
4	Swest G&E 5 '57A	80	78	78
6	Swest G&E 5 '57B	79⅞	79½	79½
4	Swest Nat G 6 '45	45½	45¼	45½
6	Swest P&L 6 2022A	62	61½	61¾
5	Swest P S 6 '45 A	72	72	72
29	Stand G&E 6 '35	70	68¼	70
16	Stand G&E 6 '35cvt	69	68½	69
38	Stand G&E 6 '51	50	48	50
25	Stand G&E 6 '66	49½	47½	49½
8	Stand Inv 5½ '39	71½	71	71
27	Stand P&L 6 '57	49⅞	48	49⅞
1	Stand Tel 5½ '43	19¾	19¾	19¾
4	Sun Oil 5½ '39	103⅝	103½	103½
18	Superpw Ill 4½ '70	74	72	74
6	Superpw Ill 4½ '68	75	74¼	75
3	Superpw Ill 6 '61	90½	90	90½
19	Swift & Co 5 '40	101¾	101½	101¾
4	Swift & Co 5 '44	105½	104¾	105½
1	Syracuse L 5 '57 B	101½	101½	101½
	T			
1	Tenn El P 5 '56	73	73	73
2	Tenn Pub S 5 '70	63½	63½	63½
1	†TexCities Gas5 '48	55	55	55
40	Tex El S 5 '60	78	76⅝	78
2	Tex Gas Ut 6 '45	22½	22¼	22½
35	Tex P&L 5 '56	85⅝	83½	84½
27	Tex P&L 5 '37	100	99⅞	100
1	†Thermoid 6 '34	70	70	70
2	Thermoid 6 '37 stp	71	70	71
2	Tide Wat P 5 '79 A	63⅝	63	63
.60	Toledo Ed 5 '62	95	94⅝	95
26	Twin CRT 5½ '52A	37¼	34	34¼
	U			
7	Ulen&Co 6 '44 sta	43½	43⅛	43⅛
2	Union El 5 '67 B	101½	101½	101½
5	Union El 4½ '57	98⅝	98¼	98⅝
6	Un Gulf Cor 5 '50	103¼	103	103
4	Un L&P 6½ '74	54	52	52
74	Un L&P 6 '75	50	47	50
7	Un L&P 5½ '59	71½	71	71½
36	Un L&Ry 5½ '52	55	53¼	54¾
1	Un L&Ry 6 '52 A	75	75	75
2	Un L&Ry 6 '73 A	48	47½	48
5	U S Rub 6 '36	98¼	98¼	98¼
2	U S Rub 6½ '34	99⅞	99⅞	99⅞
10	U S Rub 6½ '35	97½	96½	97½
3	U S Rub 6½ '36	88½	88½	88½
3	U S Rub 6½ '37	87¼	87¼	87¼
2	U S Rub 6½ '40	84	83½	83½
1	Utah P&L 6 '22A	60	60	60
35	Utah P&L 4½ '44	74	72	74
5	Utica G&E 5 '56	99½	99½	99½
	V			
10	Valvolin Oil 7 '37	77	75	75
5	Virg P S 5½ '46A	72¼	70	72
7	Virg Pub S 5 '50 B	64¾	64½	64¾
	W			
1	Waldorf-Ast7 '54ctf	14	14	14
4	Ward Bak 6 '37	102½	100½	100½

General Motors Co. Sells 23,438 Cars

New York, Feb. 8 (AP).—General Motors Corporation reported that sales of its cars and trucks to consumers in the United States during January totaled 23,438 units, with 11,951 in December and 50,653 in January, 1933. The decrease from a year ago, said a statement issued by the company, "does not reflect the current extent of consumer demand for automobiles."

"As a result of the unavoidable delay in getting into production of the corporation's 1934 models, dealers' stocks of cars continue to be insufficient to supply the current demand for new models."

Sales to dealers in the United States and Canada last month totaled 46,190 units against 11,191 in December and 72,274 a year ago. Total sales to dealers in the United States and Canada, plus overseas shipment, were 62,506 against 21,295 in December and 82,117 in January of last year.

Leo Pasvolsky Is Speaker at Ticker Club

Dinner Is Given by K. W. Corby, Retiring President.

Leo Pasvolsky, member of the staff of Brookings Institute since 1922, was the speaker at the annual dinner given last night to members of the Ticker Club by the retiring president of the club. In this instance, the host was Karl W. Corby, partner in W. B. Hibbs & Co., and the place was Burning Tree Club. The club is a mutual cooperative and proctective association of local financial houses having membership in the New York Stock Exchange.

The speaker is the author of "Current Monetary Issues," a 1933 publication and a co-author of "War Debts and World Prosperity." He is also the author of various economic studies on the Danubian countries.

Mr. Pasvolsky was American member of an international committee of economists set up by the International Chamber of Commerce in Paris in 1932 to prepare a series of reports for the World Monetary and Economic Conference in London.

He is the author of a memorandum on "The Necessity for a Stable International Monetary Standard," prepared for the Seventh World Congress of the International Chamber in Vienna the summer of 1933. This report was submitted by the chamber to the World Monetary and Economic Conference in London. He was the observer for the Brookings Institute at the London Conference.

Cunard and White Star Ship Lines Will Merge

London, Feb. 8 (U.P.).—The Cunard and White Star Lines and the treasury have effected an agreement under which the two lines will merge, Leslie Hore-Belisha, financial secretary to the treasury, informed the House of Commons today.

The necessary legislation will be introduced shortly.

Baltimore Markets.

Baltimore, Feb. 8 (A.P.). — APPLES: Bushel baskets, Maryland, Pennsylvania and Virginia, U. S. 1s, 2½-inch minimum, Staymans, 1.50@1.60.

POTATOES—Maryland and Pennsylvania, 100-lb. sacks, Round Whites, U. S. 1s, 1.75@1.90; poorly graded, 1.50@1.65; Long Reds, U. S. 1s, 1.60@1.65; poorly graded, 1.40@1.50; New York, 100-lb. sacks, Round Whites, U. S. 1s, 1.75@1.80.

SWEET POTATOES—Eastern Shore, Virginia, barrels, white yams, U. S. 1s, 1.75@1.90; poorly graded, 1.25@1.50.

CHICKENS—Young, Rocks, 2 lbs. and under, 23@24; mixed, large, 20@21; 2 lbs. and under, 22@23.

Other unchanged.

CATTLE—Receipts 400, with light supply good demand; prices firm; good to choice, 3.50@4.00; medium to good, 3.25@3.50; fair to medium, 3.00@3.25; plain to fair, 2.75@3.00; common to plain, 2.50@2.75.

STEERS — Yearling steers, 5.50@6.00; good to choice, 5.25@5.50; medium to good, 4.75@5.25; fair to medium, 4.50@4.75; plain to fair, 4.25@4.50; common to plain, 4.00@4.25.

COWS—Good to choice, 3.00@3.25; medium to good, 2.75@3.25; fair to medium, 2.50@2.75; plain to fair, 2.00@2.50; common to plain, 1.50@2.00. Fresh cows and springers, 30.00@60.00. Stock cattle and feeders, 3.00@4.25.

HEIFERS—Good to choice, 4.50@5.00; medium to good, 4.00@4.50; fair to medium, 3.50@4.00; plain to fair, 3.25@3.50; common to plain, 2.75@3.25.

SHEEP AND LAMBS—Receipts, 150; steady. Sheep—1.00@4.00. Lambs—Good to choice, 9.50@10.50; common to medium, 5.00@8.50.

HOGS—Receipts, 400; higher; lights, 4.70@5.20; medium, 5.20@5.65; light pigs, 2.70@3.45; heavies, 3.90@4.95; roughs, 2.20@3.95; pigs, 3.95@4.60; Western hogs, 10 to 20 higher than quotations.

CALVES—Receipts 50; steady; good to choice, 7.50@8.50; common to medium, 4.50@7.00.

Sales in hundreds.		High	Low	Close
9	Wash Gas Lt 5 '58	89	88	88
6	Wash Wat P 5 '60	90	89¾	89¾
4	West NewsDel 6 '44	38	37	37
8	West Pa 5 2030	69	69	69
22	W Tex Ut 5 '57 A	64	62¼	64
9	W Un G&E5½ '55A	83	82½	83
6	Wis Min L&P 5 '44	80⅛	80	80
	Y			
2	York Rys 5 '37	88	88	88
	FOREIGN BONDS.			
16	BogotaMBk7 '47nw	18½	18¼	18¼
5	BuAirePr7½ '47stp	41½	40¼	40½
1	Cauca Val 7 '48	15	15	15
3	Cent Bk Ger 6 '52A	66	66	66
2	Cent Bk Ger 6 '51B	65¼	65¼	65¼
10	Chile Mtg Bk 6 '31	11¼	11	11
4	ComPvt Bk 5½ '37	61½	61¼	61¼
1	Cuban Tob 5 '44	50	50	50
1	DanishCon 5 '53	79	79	79
1	Danzig Port 6½ '52	65	65	65
5	Den Mg Bk 5 '72IX	80⅝	80⅝	80⅝
10	Ercole M El6½'53A	81¾	80½	80½
44	Europ El 6½ '65	91	90	91
3	Europ Mg 7 '67 C	39½	39½	39½
1	FarmerNatMg 7 '63	50	50	50
1	Fin Ind Bk 7 '44	98	98	98
36	Ger C Mun 7 '47	57⅝	56¼	57
11	Ger C Mun 6 '47	55¼	52¾	52¾
1	Guan&Wes R 6 '58	21	21	21
6	Hambrg El 7 '35	80¼	79	80¼
1	Hambrg El 5½ '38	60	60	60
5	Isarco Hyd El 7 '52	86¼	86¼	86¼
5	It Sup Pw 6 '63 A	70	69¾	70
3	Lima Peru 6½ '58	8½	8¼	8¼
5	Medellin Col 7 '51	18	17	17
4	Mendoza pr 4'51 stp	32	32	32
9	Nippon E P 6½ '53	67	67	67
1	Parana Braz 7 '58	13¾	13¾	13¾
2	Pomerania El 6 '53	50	50	50
4	Prussia El 6 '54	73	72½	73
47	Rio de Jan 6½ '59	19½	18	19½
19	Ruhr Gas 6½ '53 A	60	59¾	60
2	Ruhr Husng 6½ '58	64¾	64¾	64¾
2	Russian 6½ 1919	4⅞	4⅞	4⅞
66	Russ 6½ N C '19	3½	3⅜	3⅜
5	Russ 5½ '21	4½	4½	4½
23	Russ 5½ ctf '21	3½	3½	3½
2	Saarbrueck 7 '35	108	108	108
6	Saxon Pub Wk 6'37	69½	69	69½
17	Stinnes 7 '46	48½	47	48
1	Stinnes 4 '46 stp	44	44	44
11	Terni Elec 6½ '53	82¼	81¼	81½
4	Tietz (L) 7½ '46	51¼	50	50
7	Un El Svc 7 '56	84	84	84

†Officially listed on application by the corporation.

Other securities are admitted to dealing as "unlisted" on application of a regular member and approval by the listing committee.

XD—Ex dividend. EX—First sale since ex dividend date or dates. XR—Ex rights. (a) Plus extra or extras. (b) Including extra or extras. (d) Payable in scrip. (e) Paid last year. (f) Payable in stock. (g) Paid so far this year. (h) Cash or stock. (k) Accumulated dividend paid this year. (m) Also extra cash or stock dividend paid since January 1. (ur) Under rule. (ww) With warrants. (xw) Without warrants.

All Nations Buy Commonplace U. S. Articles

Small Merchandise Holds Large Portion of Export Trade.

Fishing tackle, flypaper, shoe polishes, lawn mowers, bathtubs, wheelbarrows, sewing machines, safety razors, padlocks, paper bags and pickles were included among the numerous articles commonplace in American life that were exported from the United States during the calendar year 1933, according to statistics compiled by the Department of Commerce.

While the export value of many such articles was relatively small, the aggregate value of all of them made a large contribution to the $1,674,975,000 export trade of the United States for the year.

Apples, in boxes, the statistics show, were sold abroad during the year to a value of $8,319,602. American-grown oranges were favored in many foreign markets during the 12-month period, resulting in export sales reaching a value of $6,664,550. American cigarettes were accorded much favor overseas during the year, with sales abroad totaling $4,894,902.

Locally-grown grapefruit was received favorably in certain world markets, the value of the year's foreign shipments being recorded at $2,180,818. Canned asparagus, valued at $1,589,984, is recorded as an item of United States export trade for 1933.

Barbed wire, the statistics show, was sold in foreign markets during the year to a value of $1,507,931. American-made cash registers found many purchasers in overseas markets during the year, exports being valued at $1,503,499.

Household insecticides and exterminators, in liquid form, originating in the United States, were used by many housewives in foreign countries during the year, statistics recording sales abroad valued at $1,096,517. Safety razor blades found markets throughout the world to a value of $798,267.

American-made sewing machines were placed in use in many households throughout the world during the year, the export statistics noting foreign sales totaling $582,219. American chewing gum was favored by many foreign consumers of this product, resulting in export sales during 1933 totaling $579,943.

Preliminary statistics of export trade records many other articles of similar nature which contributed to the total trade for the year.

Exports of corsets, brassieres and girdles were valued at $566,228; paper bags, $529,522; cotton hosiery, $510,537; oyster shells, $385,324; eggs in the shell, $384,094 axes, $378,767; mules, asses and burros, $328,593; needles, $310,103.

Shoe polishes and cleaners, $270,858; fishing rods, reels, hooks, bait and tackle, $262,633; playing cards, $225,384; windmills, $178,779 buttons, $175,341; rubber boots, $136,965; lawn mowers, $136,609; macaroni, spaghetti and noodles, $135,834.

Secretary

Harris & Ewing Photo.

T. HUNTON LEITH, an assistant cashier of Security Savings & Commercial Bank, who has been elected to the additional position of secretary of that institution.

Auto Output Advances to 155,000 Cars

New York, Feb. 8 (AP).—January automobile production in the United States and Canada totaled approximately 155,000 cars and trucks, an increase of 78 per cent over December and 16 per cent over January, 1932, the National Automobile Chamber of Commerce reported today. The figures do not include production of the Ford Motor Co.

"The factories are still behind with their orders," Alfred Reeves, vice president of the chamber, stated. "According to reports that we have received, more than 100,000 men, many of whom have had little gainful employment in three years, have been recalled by motor factories, thus bringing total employment of the industry well past the 300,000 mark.

"With the National automobile shows accounting for increases in paid attendance over last year of 63 per cent for New York and 21 per cent for Chicago, the best since 1928, despite adverse weather conditions, and with other shows throughout the country encountering equally convincing evidence of the public's interest in the new offerings, manufacturers are finding it necessary to advance their earlier estimates of 1934 market requirements."

December automobile and truck production amounted to 87,307 units; January, 1933, totaled 133,402 units, and in January, 1932, production was 123,075 units, the chamber reported.

Owners Home Loan.

New York, Feb. 8 (AP).—Home Owners Loan 4s, 1951, 15,000, 97@96½, 96½ minus ½.

Daily Reserve Bank Credits Average $24,000,000 Lower

(Associated Press.)

The daily average volume of Federal Reserve Bank credit outstanding for the week ended February 7, as reported by the banks yesterday to the Federal Reserve Board, was $2,616,000,000, a decrease of $24,000,000 compared with the preceding week and an increase of $547,000,000 compared with the corresponding week of 1933.

On January 24 total Reserve Bank credit amounted to $2,606,000,000, a decrease of $24,000,000 for the week. This decrease corresponds with a decrease of $157,000,000 in Government deposits with the Reserve banks offset in part by increase of $25,000,000 in money in circulation, $84,000,000 in member bank reserve balances and $13,000,000 in nonmember deposits and other Federal Reserve accounts and by changes in the cash holdings of the Treasury not accounted for by the increase in monetary gold stock.

The monetary gold stock shown below as $7,036,000,000 represents the gold holdings of the United States Treasury valued at $35 an ounce. United States gold coin previously reported in circulation ($287,000,000) on January 31, 1934, has been deducted from the figures of monetary gold and money in circulation for last week and for February 8, 1933.

Bills discounted declined $4,000,000 at the Federal Reserve Bank of New York and $10,000,000 at all Federal Reserve Banks the system's holdings of bills bought in open market declined $14,000,000 and of United States bonds $2,000,000, while holdings of United States Treasury notes and of Treasury certificates and bills were practically unchanged.

Changes in the amount of Reserve Bank credit outstanding and in related items during the week and year ended February 7, 1934 (in millions of dollars), were as follows:

	Feb. 7.	Jan. 31.	Feb. 8, 1933.
Bills discounted	73	— 10	— 180
Bills bought	97	— 14	+ 66
U. S. Government securities	2,432	— 2	+ 648
Other reserve bank credit	4	+ 2	— 13
Total reserve bank credit	2,606	— 24	+ 521
Monetary gold stock	7,036	+3,001	+2,788
Treasury and national bank currency	2,301	— 1	+ 98
Money in circulation	5,317	+ 25	— 101
Member bank reserve balances	2,736	+ 84	+ 317
Treasury cash and deposits with Federal Reserve Bank	3,449	+2,853	+3,164
Nonmember deposits and other Federal Reserve accounts	441	+ 13	+ 28

Reserve Banks' Statement

Assets and liabilities of the 12 Federal Reserve Banks combined at the close of business for the week ended February 7.

Assets.	Feb. 7, 1934.	Jan. 31, 1934.	Feb. 8, 1933.
Gold certificates on hand and due from U. S. Treasury	$3,513,171,000	$3,513,884,000	$730,010,000
Gold			$2,481,370,000
Redemption fund—Federal Reserve notes	42,478,000	43,356,000	35,744,000
Other cash	220,899,000	234,848,000	274,956,000
Total reserves	$3,776,548,000	$3,792,088,000	$3,522,080,000
Redemption fund—Federal Reserve bank notes	$12,520,000	$12,977,000	....
Bills discounted:			
Secured by U. S. Government obligations	21,020,000	26,377,000	62,914,000
Other bills discounted	52,307,000	56,355,000	189,726,000
Total bills discounted	$73,327,000	$82,732,000	$252,640,000
Bills bought in open market	$96,899,000	$111,397,000	$31,338,000
U. S. Government securities:			
Bonds	442,785,000	445,012,000	420,894,000
Treasury notes	1,028,137,000	1,028,139,000	399,171,000
Certificates and bills	960,821,000	960,819,000	963,847,000
Total U. S. Government securities	$2,431,743,000	$2,433,970,000	$1,783,912,000
Other securities	1,293,000	1,293,000	3,435,000
Total bills and securities	$2,603,262,000	$2,629,392,000	$2,071,325,000
Due from foreign banks	$3,392,000	$3,392,000	$3,539,000
Federal Reserve notes of other banks	15,377,000	15,780,000	10,964,000
Uncollected items	364,079,000	364,053,000	302,438,000
Bank premises	52,365,000	52,339,000	53,962,000
Fed. Dep. Ins. Corp. stock	69,650,000	69,650,000	
All other assets	45,914,000	49,025,000	50,977,000
Total assets	$6,943,107,000	$6,988,696,000	$6,015,285,000
Liabilities.			
Federal Reserve notes in actual circulation	$2,946,226,000	$2,926,243,000	$2,773,192,000
Federal Reserve bank notes in actual circulation	201,984,000	203,057,000	
Deposits:			
Member bank—Reserve account	2,735,701,000	2,651,945,000	2,419,399,000
Government	84,912,000	241,860,000	12,128,000
Foreign bank	7,989,000	3,952,000	44,930,000
Special deposits—member bank	38,711,000	43,248,000	....
Special deposits—nonmember bank	10,438,000	10,183,000	....
Other deposits	84,790,000	83,847,000	23,213,000
Total deposits	$2,962,541,000	$3,035,035,000	$2,499,670,000
Deferred availability items	$365,119,000	$366,476,000	$292,664,000
Capital paid in	145,222,000	145,359,000	151,034,000
Surplus	138,383,000	138,383,000	278,599,000
Subscription for Fed. Dep. Ins. Corp. stock:			
Paid	69,650,000	69,650,000	
Called for payment on April 15	69,650,000	69,650,000	
All other liabilities	44,332,000	34,843,000	20,126,000
Total liabilities	$6,943,107,000	$6,988,696,000	$6,015,285,000
Ratio of total reserves to deposit and Federal Reserve note liabilities combined	63.9%	63.6%	66.8%
Contingent liability on bills purchased for foreign correspondents	$4,478,000	$4,477,000	$39,682,000

Mutual Life Assets Rise to $998,295,363

Northwestern Lists Surplus of $58,239,737; Gain of $3,000,000.

The seventy-sixth annual report of the Northwestern Mutual Life Insurance Co. shows the admitted assets of the company at the end of 1933 to be $998,295,363, the highest in the history of the company.

Surplus increased more than $3,000,000 and is now $58,239,737. Holdings of United States Government securities were $44,531,666, an increase of more than $12,000,000 over 1932.

Cash on hand and in the banks at the end of the year was $10,271,767, an increase of $4,985,171 over last year. Total insurance in force as of December 31, 1933, was $3,813,844,834. New policies written during the past year totaled $191,002,509.

Loans in Force.

Policy loans in force at the end of 1933 were less by $1,559,935 than in 1932. Earnings from investments were slightly in excess of 1932 and totaled $44,774,903.

During the year, the company paid $144,958,866 to policyholders and beneficiaries, including $41,951,791 in dividends to policyholders.

The report states the actual cash payments made by the Northwestern Mutual during the past four years to its policyholders and beneficiaries by death claims, endowments, surrenders, installments, policy loans and dividends paid in cash and applied to pay premiums, &c., aggregated $542,115,420.

Assets Are Increased.

During the same four-year period the company's admitted assets were increased by $109,818,079. In commenting on this fact, the report says:

"It may be said that the effect on conservatively managed life insurance companies during a period of depression, even as long and severe as this one, is mainly limited to a relatively slight increase in the cost of the service as a result of increased mortality and losses in principal and interest upon investments.

"It is generally not realized by the public to what extent economic adversity has been discounted by the caution exercised in selecting the bases for calculating life insurance premiums. Business advertisers may and do reduce the interest, mortality and expense margins which can be refunded to policyholders as dividends, but America has yet to see an economic or social catastrophe so great as to endanger the foundations of honesty and efficiently managed life insurance companies."

Government Gold Stock Is Listed at New High

(Associated Press.)

Government gold stocks reached $7,031,081,665 yesterday for a new high. This represented nearly a million dollar increase over yesterday's figure of $7,030,146,124.

The dollar profit on the gold supply also mounted from $2,805,956,014 to $2,806,285,995, indicating more gold was returning from hoarding. The Treasury statement gave no indication of expenditures from the $2,000,000,000 stabilization fund.

Richmond Markets.

Richmond, Va., Feb. 8 (A.P.).—FRUITS AND VEGETABLES (Note—The prices quoted are for small lots to retail merchants and country stores. Large wholesale deals and car-lot market prices are not quoted).

POTATOES—Northern grown, 100-pound sack packs of graded stock, 2.25@2.35; Virginia potatoes, by the bushel, around 1.00 on choice well-sorted stock. Virginia sweets, 1.00@1.25; onions, in 50-lb. sack packs, 1.65@1.75; cabbage, old-stock basis, 3.00 hundred lbs.; new crop, 1½-bushel baskets, 1.25@1.50; tomatoes, in 30-lb. lug packs, 2.50 on bulk of sales; reported, three 4-quart carrier cartons, 1.75@2.00 (about 18 lbs. net weight). Oranges, 2.50@2.75; grapefruits, 2.25@2.50; lemons, 5.00@5.50 on standard boxes; celery, 1.75@2.00; lettuce, 3.50 on standard crates; Virginia apples in bushel-basket packs, graded U. S. No. 1 grade Saps and Delicious, 1.75@2.00; utility grades, Saps, 1.50 top; other varieties mostly 1.25@1.35; unclassified, 1.00@1.25 as to quality.

BUTTER—Receipts moderate and market steady; Virginia butter in pound-carton packs, jobbing lots, 30 lbs. to the case, 29; packing stock in light receipts and without a reliable outlet.

EGGS — Receipts moderate; market slightly weaker with bulk of sales 20@22 on average receipts as to size, color and condition.

POULTRY—Receipts continue very light, with a fairly good demand, and prices are all fully steady; quoting Leghorn hens, bulk at 12; colored hens mostly 15@16; choice broilers around 25 lb.; chickens, 17@22 as to quality, size, &c.; turkeys, hens, choice, 22@23; toms, 19@20.

HOGS—Receipts moderate and market higher at 5.00 top paid for choice butcher stock. Other grades and classes as to weight and condition.

CATTLE—Receipts light and market steady. Veal calves from 3.00 on roughs to 7.00 top; canner cows, 1.00@2.00; common and medium cows, 2.25@2.75; good and choice, 3.00@3.50; average run of bologna bulls, 2.25@2.75; good and choice, 3.00@3.25; heifers quotable, 3.00@5.00; steers from 3.00@5.50 top on choice yearling type light weights; practical top around 5.00.

SHEEP AND LAMBS—Receipts light; market quotable steady; ewes, 1.00@3.00; lambs, 3.00@8.00.

New York Produce.

New York, Feb. 8 (A.P.).—EGGS—Receipts, 26,805; irregular. Mixed colors, special packs or selections from fresh receipts, 22@22¾; standards and commercial standards, 21½@21¾; firsts, 20¾; mediums, 39 lbs., 20¼@20½; other mixed colors unchanged. White eggs, selection and premium marks, 24@25; nearby and Midwestern hennery, exchange specials, 23; nearby and Midwestern exchange standards, 22; marked mediums, 21½; Pacific Coast, fresh, shell-treated or liners, fancy, 24@24½; Pacific Coast, standards, 23½@24; Pacific Coast, shell-treated or liners, mediums, 23@23¼; browns, nearby and Western special packs, private sales from store, 21@23½; Western standards, 22@22¼.

POULTRY—Dressed; steady; prices unchanged. Alive, firm. Chickens, freight, 14@16; express, 17@18; fowls, express, 17@20; turkeys, express, 18@23; other freight and express unchanged.

BUTTER—Receipts, 12,886; firm. Creamery higher than extras, 25¾@26½; extra (92 score), 25½; firsts (87 to 91 scores), 23¾@25¼; other grades unchanged.

CHEESE—Receipts, 296,900; firm, unchanged.

SUGAR—Raw was more active today and spot prices advanced 1-32 cent to the basis of 3.0.

COFFEE—Spot dull but firm. Santos 4s, 11; Rio 7s, 9¼. Cost and freight offers included Bourbon 3s and 5s at 10.60@11.00.

PRINTING
QUALITY SERVICE WITH NEW 1934 PRICES
Franklin J. FREA Inc.
Phone National 4040
1326 Eye St. N.W.

Bank Rate Rise In Paris Seen As Cash Curb

Discount Charge Is Above New York and London; Gold Dwindles.

New York, Feb. 8 (AP).—The increase in the Bank of France's discount rate to 3 per cent from 2½ was explained in Wall street as a traditional central banking measure designed to curb an outflow of funds, including gold.

The reduction of the New York Federal Reserve Bank's rate to 1½ per cent from 2 a week ago was explained as, among other things, a gesture indicating that this country was not seeking to embarrass Europe by trying to corner the world's gold supply.

The Central Bank rate, it was explained, tends to influence credit rates. Under the new rates, funds should therefore be able to earn more in Paris than in New York.

Above English Rate.

The new Bank of France rate is also 1 percentage point above the Bank of England rate, so credit should be able to earn more in Paris than London.

Whether a higher discount rate will be effective in keeping funds at home, banking authorities explain, will depend largely upon a restoration of confidence.

Such rate increases have rarely been effective when confidence in the currency is seriously impaired, and when international movement of capital is unrestricted.

Decline in Gold.

The Bank of France statement published today, which was for the week ended February 2, showed a decline in gold of only $12,862,200, measured by the new parity of the franc, leaving the huge reserve of $5,094,492,000. Bankers here believed that there had been a substantial efflux of gold since February 2, however.

At 3 per cent, the French rate is equivalent to that of the Bank of The Netherlands, and since Amsterdam has been losing gold to Paris, it was suggested here that the Dutch Bank might also lift its rate. It checked an outflow of gold last spring and early last summer, in part by a temporary rise in its rate.

Other rates of the gold bloc countries include Belgium, 3½ per cent; Switzerland, 2 per cent, and Italy, 3 per cent.

Among the higher rates in Europe are Greece and Bulgaria, both 7 per cent.

Hercules Life Gets National's Assets

Chicago, Feb. 8.—The contract whereby Hercules Life Insurance Co., Sears, Roebuck & Co. subsidiary, takes over the reinsurance of the 112,000 policyholders of National Life Insurance Co. of the U. S. A., was affirmed by Judge William J. Lindsay, of the superior court, yesterday. National Life was placed in receivership on October 17 last.

The contract provides that the assets are to be conveyed to and administered by Hercules.

Hercules agrees to pay the full face value of all premium-paying policies in case of the death of any policy holder within the next ten years, as well as those which occurred before the effective date of the contract, and full liability is assumed for supplementary contracts outstanding on October 17, 1933, arising from such death claims.

January Shipments Of Steel May Drop

New York, Feb. 8 (AP). — Dow, Jones & Co. say figures on shipments of finished steel by the United States Steel Corporation in January will show a substantial decrease from the 600,639 tons delivered in December, which was 170,281 tons better than shipments in November.

"It is apparent," the agency says, "that there has been a reversal in the trend of shipments as compared with previous years. Since 1930, December has recorded rather large decreases in deliveries of finished products as compared with November, while January always recorded good gains over the final month in the previous year."

The report for January will be made public Saturday.

Wall Street Briefs.

New York, Feb. 8 (AP). — This week's total of engineering construction is $23,937,000, of which $22,814,000 is for public projects, says Engineering News-Record. The volume is slightly above the average week to date for 1934.

Schiff Co.'s January sales increased 36.1 per cent over a year ago, totaling $486,530; December was 20.2 per cent above the same month of 1932.

J. C. Penney Company's January sales totaled $12,445,239, an increase of 43.2 per cent from the 1933 month.

Standard Statistics Co. says that accompanying the expected general expansion in industrial activity this spring "there promises to be a sharp upward trend" in machinery sales. "Replacement of inadequate and outworn industrial manufacturing equipment will be undertaken on a fairly broad scale in industries sharing in the general recovery," it states. "Expansion in building construction will broaden markets for many types of machinery."

The National Coal Association estimates bituminous production in the United States for the week ended February 3 at approximately 7,550,000 net tons against 5,850,000 for the corresponding week of 1933.

Net sales of Spiegel, May Stern Co. in January were $927,916 compared with $320,710 a year ago, an increase of 189.3 per cent.

New minimum prices on tool steel, Pittsburgh base, showing a reduction of one-half cent a pound, have been filed with the American Iron and Steel Institute. They are effective February 17.

Minute Movies

By Ed Wheelan

Peppermint Oil Exports Equal High '32 Mark

Exports of peppermint oil from the United States in 1933 nearly equaled the high record established in 1932, according to a compilation prepared by the Commerce Department's Chemical Division, which shows that 235,000 pounds were sold abroad during the year, whereas in 1932, 263,000 pounds were exported.

C. C. Concannon, chief of the division, pointed out that the tendency is for an increasingly large percentage of the domestic production to be sold in foreign markets. In 1933, approximately 47 per cent of the total crop was exported, compared with 62.8 per cent in 1932; 33.6 in 1931; 21.1 in 1930, and 20.6 in 1929.

Westinghouse Gets Tech Pact In Radio Needs

Pittsburgh, Pa., Feb. 8.—W. C. Evans, manager radio department of the Westinghouse Electric & Manufacturing Co., today announced negotiations carried on for some months with the Washington Institute of Technology had been concluded with the result that Westinghouse in the future will manufacture radio devices develpoed and perfected by members of the institute.

This commercial tie-up is of international significance because of the fact that it links the radio engineering and manufacturing facilities of the Westinghouse Company, a pioneer in radio development, with outstanding radio scientists formerly with the Bureau of Standards at Washington. These scientists, relinquished by reason of the economy act from the Bureau of Standards, were organized by Col. Sidney F. Mashbir into the Washington Institute of Technology.

The purpose of the Institute as outlined by Col. Mashbir is to design, perfect and make commercially available radio aids to flying. The men of the institute have been working for years in this specialized field and are now installed in a new laboratory on the historic College Park Airport, near Washington, D. C.

Their first contribution is the Direct-Aire, a commercial adaptation and further improvement of the radio direction finder developed at the bureau. Their newest development, the Air Track, is a simplified and improved blind landing system adaptable to any airport and airplane, details of which are soon to be announced.

Loans to Brokers Climb to $8,000,000

(Associated Press.)

Loans to brokers and dealers held by weekly reporting New York City member banks amounted to $896,000,000 during the week ended February 7, the Federal Reserve Board reported today, representing an increase of $8,000,000 for the week.

Bank of France Gold Supply Severely Cut

Paris, Feb. 8 (AP).—the Bank of France suffered a diminution of its gold reserve for the third successive week in the period ended February 2, according to its report today.

During that week its reserve diminished 195,000,000 francs, the largest decrease in any of the three weeks. The report does not indicate the effect of the 59-cent United States dollar which was decreed at the end of the period covered by the report.

Du Pont Rayon Factory To Build Large Unit

Richmond, Va., Feb. 8 (AP).—Construction of a new $5,000,000 unit of the Du Pont Rayon Co. at Ampthill will start as soon as working plans for the buildings can be finished, Willis Shackelford, Richmond plant manager, announced today.

He said the addition ultimately will give employment to some 700 or 800 additional employes, but added that no additional employment is contemplated at present.

Canadian Car Sales Up.

Windsor, Ont., Feb. 8 (U.P.).—A 40 per cent increase in new car sales in Canada this year as compared to 1933 was predicted here Wednesday by Wallace R. Campbell, a president of the Ford Motor Car Co., of Canada. Campbell said he expected nearly 75,000 sales in Canada this year. General Motors and Chrysler officials predicted a similar increase in sales in all provinces. They were attending the fifteenth annual auto show here.

German Unemployment Drops.

Berlin, Feb. 8 (AP).—The labor office said today that unemployment in Germany had declined by 285,000 persons during January because of the absence of frost.

The office now lists 3,774,000 unemployed—2,239,000 less than on January 31, 1933.

Delays Menace Age Pension And Alley Bills

D. C. Officials Blamed for Slowness Making Reports to Congress.

Failure of the District Commissioners and the National Capital Park and Planning Commission to submit reports promptly on the old age pension bill and the alley improvement bill is reducing the chances of enacting the measures into law at this session.

Chairman Norton of the House District Committee yesterday had to postpone a special meeting she had scheduled for today because the District agencies stated that the reports would not be ready before the first of next week.

The Commissioners have put the blame for delay on the Budget Bureau, to which they must submit all legislation involving expenditures.

Had the reports been ready for a committee meeting yesterday, they could have been presented to the House Monday as it is District day. As it is, they may have to go over two weeks until the next District day unless special permission is obtained from the Speaker to consider them earlier.

The bill amending the banking act so as to protect the shareholders in the merged Franklin, Mount Vernon Savings and Washington Mechanics banks will consequently be the only measure of any consequence ready for House action Monday.

There are approximately 144 District bills pending before the House committee, but the majority have scant chance of consideration at the current session.

Richmond Bank Rate Cut.

(Associated Press.)

The Federal Reserve Bank of Richmond has reduced its rediscount rate from 3½ to 3 per cent, effective today, the Federal Reserve Board announced yesterday.

Radio Waves and Ripples

Until we ran across a short-wave radio magazine giving instructions on how to write stations using languages other than English, it began to look as though Aunt Sadie's study of Danish would serve no useful purpose.

She bought all the Danish grammars she could find and studied them assiduously for several days, learning the verbal and written equivalents of "This is the book of my Uncle Jon," "Is this the book of my Uncle Jon?" "My Uncle Jon has many books. Take one," "Please pass the salt," &c. When we finally suggested that full and complete knowledge of the condition of Uncle Jon's books probably wouldn't be of much interest to Danish broadcasters, Aunt Sadie began to see that she wasn't getting very far. Then we produced the short-wave magazine.

As luck would have it, instructions on how to write Danish stations were a shade more complete than those for corresponding with broadcasters using Portuguese, also given in the magazine—a pretty handy little thing, at that. In addition to printing a sample letter in Danish, without an English translation, however, the instructions included 25 words for describing various sorts of programs in Danish, like marimbo undvalg for "marimba selection;" herre stumme for "man singing;" rumfang svag for "faint volume," and talende styker for "talking." Aunt Sadie was patently relieved. Almost gayly she put away her grammars and went back to short-wave listening with Mr. Herringhoffer, the butcher.

And just in the nick of time, too. N. B. C. was exchanging programs with Buenos Aires, and it was Mr. Herringhoffer's contention that no true short-waver would deign to pick up the Argentine program as it was being rebroadcast from New York. He would get it direct. Neither would he consider anything so simple as listening to New York broadcasting to Buenos Aires. He would tune in the Argentine rebroadcast. With this Aunt Sadie warmly agreed.

Aunt Sadie's faith in Mr. Herringhoffer remains undaunted, though his best efforts merely filled the house with static and code signals. But in Aunt Sadie's summation of life, moral victories count heavily.

* * * *

WRC—International broadcast from Helsingfors, Finland, in honor of the composer, Jan Sibelius, Werner Jansen conducting orchestra in playing of Sibelius' "Projola's Daughter," 12:59 p. m.; "In the Luxembourg Gardens," "Farewell to Our Little Table," and "Since First I Met Thee," Jessica Dragonette; "Lady of the Evening," Frank Parker, 8 p. m.

WMAL—Felix Salmond, head of the cello department of the Curtis Institute of Music and the Julliard Foundation, begins a series of recitals, 10 p. m.; "St. Lawrence Waterway Treaty," interview between Senator Robert M. La Follette, jr., of Wisconsin, and Jay Hayden, of the Detroit News; Buddy Rogers and Orchestra, midnight.

WJSV—Jack Whiting, Jeanie Lang, the Three Rascals and Jack Denny's Orchestra begin "Marvelous Melodies," 9:30 p. m.; Authoress Marjorie E. Smith, "A Woman's Viewpoint of the New Russia," 10:30 p. m.

* * * *

For just such an emergency as a broadcast by Max Big Man, chief of the Crow Tribe of Indians, WJSV has been keeping several sets of sleigh bells.

Max and a half dozen of his buddies are putting on a program from the Columbia station at 4 this afternoon. They'll whoop, holler and dance.

They'll wear the bells so you can hear the dancing.

It might not be a bad time, at that, to let the kids wear the cowboy and Indian suits you got them for Christmas.

WJSV has gone to a lot of trouble to make the President's radio call to the Nation's Boy Scouts tomorrow a success.

In addition to running a line into Washington Auditorium where the District Scouts assembled may hear the President's message direct, WJSV is broadcasting instructions for the conclave by Lynn C. Drake, District chief, and Commodore W. E. Longfellow.

When Mr Roosevelt finishes tomorrow, Columbia will pick up Mayor LaGuardia in New York urging the Scouts to back up the President and WJSV will put the auditorium program on the air.

The Columbia has plans for broadcasting Japanese Ambassador Hiroshi Saito upon his arrival at New York today, the time depending upon when his ship docks. A description of the bustle and excitement attendant upon the arrival of a distinguished foreigner will be part of the program.

The weather forecast yesterday morning read, "Fair and warmer."

But that was no reason for Don Douglas reading it on WMAL's Breakfast Club with all that snow falling outside. Douglas later explained that it usually takes him several hours to get so he can see things like falling snow in the morning.

N. B. C. on February 24 will broadcast the first session of the Virginia Legislature to be held in the old Assembly House at Williamsburg in 150 years.

The House and Senate will meet with Gov. Peery and other notables, and Carlton Smith, of WMAL, will do the announcing.

Getting Personal.

Bert Ambrose, musical director of London's Mayfair Hotel, will be Paul Whiteman's guest conductor at his Biltmore Hotel concert Sunday evening, February 18 . . . taking no chances, Ambrose sails for England the morning after . . . Georgie Jessel has had a cigar named for him . . . Anthony Frome—The Poet Prince—has had a biography written for him . . . Dutton will publish it March 15 under the title "Me" . . . in four years Jeannie Lang claims to have attended 84 college proms . . . Buddy Rogers buys a complete set of new instruments every time he goes on a new engagement . . . the old ones are given to charity . . . Mildred Bailey is mourning the death of a dachshund pup, "Fritz" . . . Harry Horlick has auditioned 1,000 girls without finding a vocalist for his Gypsies program . . . 9-year-old Baby Rose Marie celebrated her fifth anniversary on the air the other night . . . Geraldine Farrar has joined the campaign to save the New York Philharmonic-Symphony . . . she sang for the Liberty Bond drives during the war. Remember?

The Metropolitan goes on the air. In box 44 of the famous old opera house are Edwin L. Dunham (left), production man, Charles Grey, engineer, and Milton Cross (rear), announcer.

The Post Radio Time Table

Friday, February 9 — Today in Washington — Eastern Standard Time

	316 M.—WRC—950 KC.	476 M.—WMAL—630 KC.	206 M.—WJSV—1,460 KC.	229M—WOL—1,310 KC.
6:30			Elder Michaux	
6:45	Exercises	Early Risers	" "	
7:00	"	Breakfast Club	Arthur Godfrey	Musical Clock
7:15	"	" "	" "	" "
7:30	"	" "	" "	" "
7:45	"	" "	" "	" "
8:00	Morning Devotions	" "	" "	" "
8:15	Organ Rhapsody	" "	" "	" "
8:30	Cheerio	" "	" "	" "
8:45	"	" "	" "	" "
9:00	Mail Bag	Mystery Chef	Woman's Hour	" "
9:15	Landt Trio	News	" "	" "
9:30	Bradley Kincaid	Pepper Pot	" "	" "
9:45	Cyril Towbin	" "	" "	" "
10:00	Breen & Derose	Josephine Gibson	" "	Musical Interlude
10:15	Home Circle	Ernie and Eddie	Bill and Ginger	Rhumba Rythms
10:30	Joe White	Today's Children	Marjorie Smith	Varieties Values
10:45	Betty Crocker	Singing Strings	Dancing On Air	" "
11:00	Women's Clubs	Music Appreciation	Mary Ellis Ames	Symphonic Concert
11:15	Lillian Conn	" "	The Captivators	" "
11:30	D. A. R. Roundtable	" "	Ambassador Saito	Along Theater Row
11:45	Hanna Sisters	" "	Dancing Echoes	" "
12:00	Gene Arnold	Listening Post	Voice of Experience	Luncheon Music
12:15	Margaret Speaks	Wendell Hall	Elizabeth Barthell	Songsmith
12:30	Merry-Go-Round	Farm and Home Hour	Ed McConnell	Ted Elmore's Orch.
12:45	Finland Broadcast	" " " "	H. B. Derr	Gaucho Band
1:00	" "	" " " "	Afternoon Rhythms	Sign-off
1:15	" "	" " " "	The Playboys	
1:30	" "	Vic and Sade	Gene Stewart	
1:45	Maurice Lees	Merrie Men	" "	
2:00	Speech Magic	Music Originalities	Mark Warnow's Orch.	
2:15	" "	" "	" " "	
2:30	Friday Steeplechase	Smackouts	School of the Air	
2:45	" "	Words and Music	" " " "	
3:00	Ma Perkins	Marine Band	Artist Recital	Variety Matinee
3:15	Ray Heatherton	" "	Hugh Gordon Miller	" "
3:30	Woman's Review	" "	Harrisburg Program	" "
3:45	" "	" "	" "	" "
4:00	" "	Betty and Bob	Grab Bag	Acordian Aces
4:15	Famous Paintings	Alice Joy	" "	Gaucho Band
4:30	To be announced	A Capella Choir	Army Band	Brownies
4:45	" "	Tea Time	" "	" "
5:00	Babe Ruth's Club	Rod and Stream	Skippy	Something for Everyone
5:15	Sundown Revue	News	Lyn C. Drake	" " "
5:30	Tom Mix Adventures	Health and Happiness	Jack Armstrong	" " "
5:45	"Wizard of Oz"	Orphan Annie	Evening Rhythms	John McCormack
6:00	Musical Interlude	Melody Boys	Four Clubmen	Viennese Gems
6:15	Bulletin Board	Wardman Ensemble	Watanabe and Archie	Gypsy Barytone
6:30	A Detective Mystery	Evening Album	Frank and Jim	Reg Newton
6:45	King of the Highway	Lowell Thomas	Zoel Parentau	Blind Association
7:00	Morton Bowe	Amos 'n' Andy	Myrt and Marge	Horace Hustler's Orch.
7:15	Wheatenaville	Don Quixote	Just Plain Bill	News
7:30	Circus Days	Potash and Perlmutter	Music on the Air	Northern Dramatic Co.
7:45	The Goldbergs	National Child Committee	Boake Carter	" "
8:00	Jessica Dragonette	Chocolateers	Happy Bakers	Nesson's Gypsy Orch.
8:15	" "	"	News (Hill)	Organ Music
8:30	" "	Dangerous Paradise	March of Time	Rex Steuart's Orch.
8:45	" "	True Sea Stories	" " "	" " "
9:00	Waltz Time	Listen to Harris	Philadelphia Orch.	Jack Housman
9:15	" "	" "	Alexander Woollcott	Billy Hays Orch.
9:30	Maude Adams	Doctor of Blues	Marvelous Melodies	Boxing Matches
9:45	" "	The Postillion	" "	
10:00	First Nighter	Felix Salmond	Olsen and Johnson	" "
10:15	" "	" "	" "	
10:30	Flying Dutchmen	Mario Cozzi	News	Vincent Rizzo's Orch.
10:45	" "	" "	Mary Eastman	Clarence Furman's Orch.
11:00	The Night Owl	Three Scamps	" "	Meyer Davis's Orch.
11:15	News	Night Cap	Boswell Sisters	Robert Golden Orch.
11:30	"St. Lawrence Treaty"	Hotel Montclair Orch.	Freddie Rich	Bernie Kravitz Orch.
11:45	" "	" "	" "	" " "
12:00	Sign off	Buddy Rogers Orch.	Leon Belasco	Sign off
12:15		" "	" "	
12:30		Maxim Lowe's Orch.	Sess Williams	
12:45		" " "	" "	
1:00		Sign off	Sign off	

Vital Statistics

Births.

Thomas and Mary Kastanek, boy.
Stewart and Anna Jones, boy.
Frederick and Mary Wilson, boy.
Samuel and Rita Krakaw, boy.
Paul and Edna Halliday, boy.
Edwin and Catherine Roper, boy.
William and Constance Barr, jr., boy.
William and Virginia Edwards, girl.
Edward and Blanche Simpson, girl.
Thomas and Gertrude Norris, girl.
William and Etta Thompson, girl.
John and Rebecca Rogers, girl.
Nathan and Sybil White, girl.
Edward and Winifred Duhey, girl.
William and Tacie Cooke, girl.
Harry and Matilda Weir, girl.
William and Mary Moreland, boy.
Gay and Dora Parsons, girl.
Wilbert and Wilhelmina McClennon, girl.
McElry and Victoria Ford, girl.
Reginald and Florine Smith, girl.

Deaths.

Joseph Glace, 67 yrs., 806 F st. sw.
Robert A. Hall, 58 yrs., 1928 Bennett pl. ne.
Charles E. Rider, 1½ yrs., 2300 K st. nw.
Frederick Selby, 1 yr., Gallinger Hosp.
Peter Tiches, 5 months, Children's Hosp.
Eliza J. Slade, 87 yrs., 315 R st. nw.
James Green, 70 yrs., St. Elizabeths Hosp.
Hilda Barnes, 54 yrs., Freedmen's Hosp.
Frank Fisher, 54 yrs., Gallinger Hosp.
Elisha Almond, 36 yrs., Emergency Hosp.
Nancy Quick, 26 yrs., Freedmen's Hosp.
Elmer T. Cuffy, 25 yrs., 1404 6th st. nw.

Licensed to Marry.

Robert E. Scammell, 40, 2810 Bladensburg road northeast, and Mary Lucile Harrison, 30, Elkton, Va. The Rev. Godfrey Chobot.

Gustave A. Ring, 31, 312 Taylor street northwest, and Lillie M. Snipes, 25, 1367 Irving street northwest. Rabbi Abram Simon.

Robert A. Norman, 23, 1928 First street northwest, and Virginia Eloise Gibbs, 17, same address. The Rev. M. P. German.

George W. Boswell, 54, 627 Morris road northwest, and Maude H. Fauth, 45, 323 G street northeast. The Rev. W. R. Moody.

Vincent J. Shack, 36, 3510 Fourteenth street northwest, and Georgia Elizabeth Hale, 21, Chicago, Ill. The Rev. H. W. Tolson.

George W. Bryson, 22, Culpeper, Va., and Agnes Virginia Leake, 18, same address. The Rev. A. F. Poore.

Thomas E. Moten, 22, 1529 Corcoran street northwest, and Henrietta C. Washington, 22, 3828 Davenport street northwest. The Rev. J. E. Roberts.

Charles Wolf, 28, 2153 Newport place northwest, and Ethel Kramer, 26, 1151 Neal street northeast. Rabbi S. H. Metz.

Robert John Griffith, jr., 30, and Frances Pearl Wilkinson, 26, both of Pittsburgh, Pa. The Rev. J. R. Sizoo.

Albert G. Silverman, 29, and Adele Libauer, 25, both of Baltimore, Md. Rabbi J. T. Loeb.

Charles Little, 22, 416 First street northwest, and Grace Jones, 21, 40 F street northwest. The Rev. G. O. Bullock.

PROPOSALS

PROPOSALS WILL BE RECEIVED BY THE Bureau of Supplies and Accounts, Navy Department, Washington, D. C., until 10 o'clock a. m., FEBRUARY 13, 1934, for furnishing motor-driven universal shaper, reamers, files and rasps, chain hoists, tool handles, drill chucks, conduit pipe, and until 10 o'clock a. m., FEBRUARY 16, 1934, for furnishing steel bar, stop watches, welding rods, sheet lead, to the Navy Yard, Washington, D. C., etc. Apply for proposals to the Bureau of Supplies and Accounts. C. J. PEOPLES, Paymaster General of the Navy. 2,9

TREASURY DEPARTMENT, Procurement Division, Public Works Branch, Washington, D. C.—Sealed bids in duplicate will be publicly opened in this office at 3 p. m., February 16, 1934, for furnishing all labor and materials and performing all work for the air conditioning system in the U. S. Treasury Bldg., Washington, D. C. Attention is directed to the special conditions of bidding set forth in the specification and Bulletin No. 51 of the Federal Emergency Administration of Public Works attached thereto. Drawings and specifications may be obtained at this office in the discretion of the Supervising Architect. JAS. A. WETMORE, Acting Supervising Architect. 9

LEGAL NOTICES

McKENNEY, FLANNERY & CRAIGHILL, Attorneys.

PARTNERSHIP NOTICE.

Notice is hereby given this 29th day of January, 1934, that on January 1st, 1934, T. BAKER ROBINSON withdrew from the limited partnership of "Y. E. BOOKER & CO.," heretofore formed by GEORGE HEWITT MYERS, as special partner, and YELVERTON E. BOOKER, HARRY W. FINNEY and T. BAKER ROBINSON as general partners, all residents of the District of Columbia, by certificate duly recorded in the office of the Clerk of the Supreme Court of the District of Columbia on October 1st, 1929, and renewed by certificate recorded in said office on April 21st, 1933, and said limited partnership has been renewed and will be continued by Yelverton E. Booker and Harry W. Finney, as general partners, and George Hewitt Myers, as special partner, under the same firm name, for the purpose of transacting a general investment, banking and stock and bond brokerage business for the term expiring on September 30, 1939, unless sooner dissolved by mutual consent, with the same total capital of one hundred and fifty thousand dollars ($150,000), of which the special partner, George Hewitt Myers, has contributed one hundred and twenty-five thousand dollars ($125,000), and the offices of the partnership will continue to be in the American Security Building, 730 Fifteenth street northwest, Washington, D. C. The business of the partnership will be transacted by the general partners only. George Hewitt Myers, special partner, shall not be liable for or subject to any loss or liability beyond the amount of his aforesaid contribution.
GEORGE HEWITT MYERS,
YELVERTON E. BOOKER,
HARRY W. FINNEY.
ja31,fe1,2,5,7,9,12,14,16,19,21,23

AUCTION SALES

MONDAY, FEBRUARY 12, 1934—
THOS. J. OWEN & SON, Auctioneers
1431 Eye St. N.W.

Trustee's Sale of Valuable Three-Story Brick and Stone Building Containing Store on First Floor, with Office and Four Apartments Above, Known as Premises 927 G Street Northwest.

By virtue of a certain deed of trust, duly recorded in liber No 5800, folio 143 et seq., of the land records of the District of Columbia, and at the request of the party secured thereby, the undersigned trustee will sell at public auction, in front of the premises, on MONDAY, THE TWELFTH DAY OF FEBRUARY, A. D. 1934, AT FOUR O'CLOCK P. M., the following-described land and premises, situate in the District of Columbia and designated as and being lot 8 in J. F. Fisher and others' subdivision of part of square 375, as said subdivision is recorded in Liber W. F., folio 175, of the records of the office of the surveyor of the District of Columbia.

TERMS OF SALE—One-fifth of the purchase money to be paid in cash, balance in four equal installments, payable in one, two, three and four years, with interest at 5½ per centum per annum, payable semiannually from day of sale, secured by first deed of trust upon the property sold, or all cash at the option of the purchaser. A deposit of $1,000.00 will be required at time of sale. All conveyancing, recording, etc., at cost of purchaser. Terms of sale to be complied with within thirty days from day of sale, otherwise the trustee reserves the right to resell the property at the risk and cost of defaulting purchaser, after five days' advertisement of such resale in some newspaper published in Washington, D. C.
NATIONAL SAVINGS AND TRUST COMPANY, Trustee.
By WILLIAM D. HOOVER, President.
(Seal.) Attest:
ALEXANDER J. GRANT, Assistant Secretary.
F—1,3,5,7,9,12

AUCTION SALES

WEDNESDAY, FEBRUARY 14, 1934—
THOS. J. OWEN & SON, Auctioneers,
1431 Eye Street Northwest.

TRUSTEES' SALE OF TWO VALUABLE BRICK DWELLINGS KNOWN AS PREMISES NOS. 716-718 FOURTH STREET NORTHWEST

By virtue of a certain deed of trust duly recorded in Liber No. 5334, Folio 81 et seq., of the land records of the District of Columbia, and at the request of the party secured thereby, the undersigned trustees will sell, at public auction, in front of the premises, on WEDNESDAY, THE FOURTEENTH DAY OF FEBRUARY, A. D. 1934, AT THREE O'CLOCK P. M., the following-described land and premises situate in the District of Columbia, and designated as and being lots 94 and 95 in John B. Lord's subdivision of lots in Square 518, as per plat recorded in the office of the surveyor for the District of Columbia in Liber 24, Folio 89. Each parcel will be sold separately.

TERMS OF SALE: One-half of the purchase-money to be paid in cash for each lot, balance payable in three years, with interest at 6 per centum per annum, payable semiannually from day of sale, secured by first deed of trust upon the property sold, or all cash, at the option of the purchaser. A deposit of $250.00 will be required at time of sale on each lot. All conveyancing, recording, &c., at cost of purchaser. Terms of sale to be complied with within thirty days from day of sale, otherwise the trustees reserve the right to resell the property at the risk and cost of defaulting purchaser, after five days' advertisement of such resale in some newspaper published in Washington, D. C.
LANIER P. McLACHLEN,
FIRMAN R. HORNER,
F—fe3,5,7,9,12,14 Trustees.

WEDNESDAY, FEBRUARY 14, 1934—
THOS. J. OWEN & SON, Auctioneers,
1431 Eye Street Northwest.

TRUSTEES' SALE OF VALUABLE THREE-STORY BRICK DWELLING, SITUATE SOUTHWEST CORNER OF TWENTY-FIRST STREET AND O STREET NORTHWEST.

By virtue of a certain deed of trust, duly recorded in Liber No. 5907, folio 85 et seq., of the land records of the District of Columbia, and at the request of the party secured thereby, the undersigned trustees will sell at public auction, in front of the premises, on WEDNESDAY, THE FOURTEENTH DAY OF FEBRUARY, A. D. 1934, at THREE-THIRTY O'CLOCK P. M., the following-described land and premises, situate in the District of Columbia, and designated as and being lot 169 in Prescott's subdivision of square 69, as per plat recorded in the office of the surveyor for the District of Columbia in Liber 21, folio 47, subject to right of way over the rear 3 feet of said lot to be used as an alley.

TERMS OF SALE: One-third of the purchase money to be paid in cash, balance payable in three years, with interest at six per centum per annum, payable semi-annually, from day of sale, secured by first deed of trust upon the property sold, or all cash, at the option of the purchaser. A deposit of $500.00 will be required at time of sale. All conveyancing, recording, revenue stamps, etc., at cost of purchaser. Terms of sale to be complied with within thirty days from day of sale, otherwise the trustees reserve the right to resell the property at the risk and cost of defaulting purchaser, after five days' advertisement of such resale in some newspaper published in Washington, D. C.
CLARENCE DODGE,
WILLIAM J. FLATHER, Jr.,
F—5,7,9,12,14 Trustees.

FRIDAY, FEBRUARY 9, 1934—
THOS. J. OWEN & SON, Auctioneers
1431 Eye Street Northwest.

TRUSTEES' SALE OF VALUABLE REAL ESTATE, TWO-STORY FRAME DWELLING, KNOWN AS PREMISES 4956 ESKRIDGE TERRACE NORTHWEST.

By virtue of a certain deed of trust duly recorded, in Liber No. 5999, folio 55 et seq., of the land records of the District of Columbia, and at the request of the party secured thereby, the undersigned trustee will sell, at public auction, in front of the premises, on FRIDAY, the NINTH DAY OF FEBRUARY, A. D. 1934, at THREE-THIRTY O'CLOCK P. M., the following-described land and premises, situate in the District of Columbia, and designated as and being lot 3 in square 1423 in William P. Jackson and James D. Dorsett's subdivision of a tract of land known as "Saint Philip and Jacob" as per plat recorded in the Office of the Surveyor of the District of Columbia in Book 83 page 26. Subject to the covenants of record.

TERMS OF SALE: One-third of the purchase-money to be paid in cash, balance in two equal installments, payable in one and two years, with interest at six per centum per annum, payable semiannually, from day of sale, secured by first deed of trust upon the property sold, or all cash, at the option of the purchaser. A deposit of $300 will be required at time of sale. All conveyancing, recording, revenue stamps, &c., at cost of purchaser. Terms of sale to be complied with within 30 days from day of sale, otherwise the trustee reserves the right to resell the property at the risk and cost of defaulting purchaser, after five days' advertisement of such resale in some newspaper published in Washington, D. C.
SAM'L A. DRURY,
F—jan30,fe2,5,7,9 Surviving Trustee.

MONDAY, FEBRUARY 12, 1934—
THOS. J. OWEN & SON, Auctioneers
1431 Eye Street Northwest.

TRUSTEE'S SALE OF VALUABLE REAL ESTATE, TWO-STORY BRICK DWELLING, ARRANGED AS TWO APARTMENTS, KNOWN AS PREMISES 1377 L STREET SOUTHEAST.

By virtue of a certain deed of trust duly recorded in liber 6414, folio 157 et seq., of the land records of the District of Columbia, and at the request of the party secured thereby, the undersigned trustee will sell at public auction, in front of the premises, on MONDAY, THE TWELFTH DAY OF FEBRUARY, A. D. 1934, AT THREE O'CLOCK P. M., the following-described land and premises, situate in the District of Columbia and designated as and being lot 87 in a subdivision made by Sheldon Jackson College of lots in square 1048, as per plat recorded in the office of the surveyor for the District of Columbia, in liber 24, at folio 91.

TERMS OF SALE—One-third of the purchase money to be paid in cash, balance in two equal installments, payable in one and two years, with interest at six per centum per annum, payable semiannually, from day of sale, secured by first deed of trust upon the property sold, or all cash, at the option of the purchaser. A deposit of $300 will be required at time of sale. All conveyancing, recording, revenue stamps, etc., at cost of purchaser. Terms of sale to be complied with within 30 days from day of sale, otherwise the trustee reserves the right to resell the property at the risk and cost of defaulting purchaser, after five days' advertisement of such resale in some newspaper published in Washington, D. C. SAM'L A. DRURY, Surviving Trustee.
30,fe2,6,9,12

WEDNESDAY, FEBRUARY 14, 1934—
THOS. J. OWEN & SON, Auctioneers.
1431 Eye Street Northwest.

TRUSTEES' SALE OF VALUABLE SEMI-DETACHED BRICK RESIDENCE, LOCATED AT 6316 FIFTH STREET NORTHWEST, WASHINGTON, D. C., CONTAINING SIX ROOMS AND BATH.

By virtue of a certain deed of trust duly recorded in Liber No. 6101, folio 275 et seq., of the land records of the District of Columbia, and at the request of the party secured thereby, the undersigned trustees will sell, at public auction in the office of the auctioneers, on WEDNESDAY, THE FOURTEENTH DAY OF FEBRUARY, A. D. 1934, AT ONE O'CLOCK P. M., the following-described land and premises, situate in the District of Columbia, and designated as and being lot numbered one hundred and eleven (111) in the subdivision of lots made by Harry Wardman and Thomas P. Bones in square numbered thirty-one hundred and ninety-eight (3198), as per plat recorded in the office of the surveyor for the District of Columbia, in Liber 76, at folio 107.

TERMS: Sold subject to a prior deed of trust for $3,600.00, further particulars of which will be announced at time of sale; the purchase price above said trust to be paid in cash. A deposit of $500.00 required. Conveyancing, recording, etc., at purchaser's cost. Terms to be complied with within thirty days, otherwise deposit forfeited and the property may be advertised and resold at the discretion of the trustees.
JAMES D. HOBBS,
HOWARD A. BURNS,
F—2,6,9,12,14 Trustees.

THURSDAY, FEBRUARY 15, 1934—
ADAM A. WESCHLER & SON, Auctioneers.

TRUSTEES' SALE OF RESTAURANT FURNISHINGS AND EQUIPMENT OF EL CARLETON CAFE.

By virtue of a chattel deed of trust recorded November 21, 1932, as instrument No. 28213 among the records of the Recorder of Deeds of the District of Columbia, and at the request of the party secured thereby the undersigned trustees will sell by public auction on THURSDAY, FEBRUARY FIFTEENTH, 1934, AT TEN O'CLOCK A. M., at No. 1430 Park road northwest, dining room tables, chairs, cash register, coffee urn, gas range, kitchen equipment, Neon signs, cooling system, all household furniture in rooms of said premises and all substitutions and additions to stock, fixtures and household furniture.

TERMS—Cooling system subject to a trust of about $1,325. Over and above said trust, cash.
JAMES C. SOLLENBERGER,
THOMAS MUTCHLER,
F—9,10,13,14,15 Trustees.

LOST 1

Post Classified Ads.—National 4205.

DOG—Male; German shepherd; black, tan markings; name and address on collar; tag No. 19473. Reward. CL 0806.

DOG—Bull terrier; female; all white. Reward if returned to 3610 10th st. nw.; phone ADams 5464.

SCARF—Silver fox; left in taxi, Sunday night, Feb. 4, about 9; en route from Army and Navy Club to 1870 Wyo. ave. nw. Liberal reward. Dec. 1880, Apt. 302.

SOMEYETE DOG—Friendly, white, long hair; no tag; last seen in vicinity 22nd and P sts. nw. Return 2514 Mass. ave. nw. Reward.

The Washington Post
CLASSIFIED ADVERTISING
LOCAL RATES

For Washington and Points Within 50 Miles of the District of Columbia.

The following rates are for consecutive insertions:

1 time..........15c per line
3 times.........13c " "
7 times.........10c " "
30 times........9c " "

Classified Display, 2c per line additional.

The one-time rate applies on skip ads or irregular insertions.

Rates for special classifications and yearly contracts furnished upon request.

The Washington Post reserves the right to edit, revise or reject any Classified Advertising.

Misclassification of ads not permitted.

Situation Wanted ads are cash with order.

The Washington Post will not be responsible for more than one incorrect insertion on any order.

Kill Orders or Corrections before insertion (excepting Death Notices) can not be made unless ordered before 6 p. m. any day.

The Washington Post strives at all times to prevent insertion of fraudulent or misleading advertisements.

Information concerning any ad that proves misleading or fraudulent will be appreciated.

Phone NATIONAL 4205

Ask For An Ad-Writer

FOUND 2
Post Classified Ads.—National 4205.

IN DIAMOND CABS:
Brown envelope containing important papers, front of House Office Building, by Driver 275.
Call Lost and Found Dept., North 2868.

PERSONALS 3
Post Classified Ads.—National 4205.

CHAMBERS CO.
Ambulance Service, $4.00

ALL LEATHER GOODS—Luggage, trunks, bags, English saddlery, dog furnishings. G. W. King, jr., 511 11th st. nw. NA. 4242.

CASH FOR GOLD, watches, diamond, jewelry, antiques, silver, pawn tickets; Livingston, 1404 N. Y. ave. Me. 9264.

DEFECTIVE HEARING can be entirely removed or greatly relieved through treatments by a new scientific method which has greatly aided many Washingtonians. No drugs or surgery. Consultation free. Call or write Dr. P. J. Clifford, Physio-Therapist, 1716 H st. nw. Mezzanine Floor. Telephone Met. 5061.

DOWLING'S Eye Hospital, 12th and U. nw. Medical and surgical service. NO. 1046.

EXPEDIENT drugless cures: constipation, colds, headaches. Dr. Flores, Col. 10240.

HEMORRHOIDS (piles) eradicated by my own method: results effective for a lifetime or money back; write for booklet; no drugs or surgery. Dr. SOMMERWRECK, 1365 Columbia rd. AD. 0388.

MODERN, new rest home for elderly people: chronics and convalescents; 24-hr. trained nurse serv. 1842 Calvert nw.; COl. 1180.

CHAMBERS CO.
Complete Funeral as low as $75.

MENDING, remodeling, repairing expertly done; service by hour or day; families solicited. Col. 4961. 8-10 a. m.

PUBLICITY specialist will accept one new account. Box 51, Washington Post.

REFINED LADY gives fine massages to refined only. For appt. call We. 1120 3025 O st. nw. Open Sun. and eves.

ARE YOU IN TROUBLE?
Settle your claims and troubles without the usual notoriety and expense.
THE CONCILIATION BUREAU, INC.
R. M. COFFMAN, Gen'l Mgr.
635 F St. N.W. NAtional 8999.

"SUPER DIET" by author of food secrets. Limited time only 50c. Get knowledge. "Length of days is in her right hand." Write "Super Diet," 1446 N st. nw.

CHAMBERS CO.
One of the largest Undertakers in the World.

MOTOR TRAVEL 9
Post Classified Ads.—National 4205.

ATLANTA, Miami, Los Angeles; very low rates; private cars daily. Logan Hotel Travel Bureau, North 6435.

GO by Short Line de Luxe motor Busses North, South, West; low rates everywhere. Phone Mr. Hill, District 4224.

PRIVATE CARS, all points. SPECIAL RATES SOUTH. MEt. 7411, MEt. 4090.

AUTOMOBILES For SALE 10
Post Classified Ads.—National 4205.

BUICK 1932 "67" Standard 8 Sedan. The popular model. Fully underpriced. See it today. Drive it $595
TAYLOR MOTOR CO.,
3 Big Showrooms, 14th, at T N.W.

BUICK—1930 Master 6 Sedan. This fine car has 4 new tires, spotlight, velvet seat covers and other extras; cut to $395. L. P. Steuart, Inc., 1707 14th st. nw.

CHEVROLET 1931 Sedan; black with cream wire wheels; excellent condition; for clean, safe and dependable service don't miss this car; only $235; terms.
LUSTINE-NICHOLSON MOTOR CO.
Hyattsville, Md. Greenwood 2200.

CHEVROLET 1933 Sedan; like new; fully equipped; very low mileage; being used by company official; bargain. ATlantic 4400, Mr. Denham.
MANDELL CHEVROLET,
13th and Good Hope Rd. S.E.

CHEVROLET 1931 Four-Door Sedan. Excellent condition throughout; mechanically perfect. This car was never used as a taxicab. A real bargain at $285.
HANDLEY MOTOR CO.
3730 Georgia Ave. N.W. Adams 6060.

CHEVROLET 1933 Standard Coach, beautiful black job with cream wire wheels; run only a few thousand miles; just nicely broken in; priced at $450. Terms and trade.
LUSTINE-NICHOLSON MOTOR CO.
Hyattsville, Md. Greenwood 2200.

CHEVROLET engine heads welded, $3.50 up. Ford A engine heads welded, $2.50. V-8, $3. Frozen engines welded in car. Weldit Inc., 516 First st. nw.

CHRYSLER 1930, "77" Royal sedan; perfect condition; maroon finish; all Firestone tires; a real bargain; ready to roll; $345; liberal terms. Call Mr. Cooksey, District 4310; Skinker Motor Co., 1216 20th st. nw.

CHEVROLET—1932 Coach. Has been treated royally and looks it; new tires, new seat covers; perfect; $385. L. P. Steuart, Inc., 1707 14th st. nw.

ESSEX—1929 Coach. Inside and out this car is clean as a pin; $145; easy terms. L. P. Steuart, Inc., 1707 14th st. nw.

FORD 1933 De Luxe Tudor Sedan. This is a beautiful job, fully de luxe equipped and in perfect condition throughout $515
HANDLEY MOTOR CO.
3730 Georgia Ave. N.W. Adams 6060.

FORD—1931 Sport De Luxe Roadster. 6 wire wheels, chrome tire covers, new top, leather upholstery, r. s., trunk, spotlight, new tires; $245. L. P. Steuart, Inc., 1707 14th st. nw.

FORD—1932 V-8 Coach. This dandy little performer has a tip-top motor and looks as good as it runs; new low price; $365. L. P. Steuart, Inc., 1707 14th st. nw.

FORD—1929 Phaeton. Finished in sporty green; fine shape all around; $119. PARKWAY, 3040 M st. nw.

FRANKLINS Series 11; in excellent condition throughout; $75 and up.
CALLAN MOTORS, INC.,
Franklin Distributors
1529 M St. N.W.

NASH—1930 De Luxe "8" Sedan. 6 wire wheels; beautiful dark finish, glistening chrome; twin-ignition engine; reduced, $325. L. P. Steuart, Inc., 1707 14th nw.

NASH—1930 Standard Sedan. Mechanically perfect. Clean interior. Four new tires. Appearance like new; $235.
NASH-ORR MOTOR CO.
1733 14th St. Dec. 4419.

OLDSMOBILE 1929 Sedan; paint, tires and motor all in fine condition; thoroughly checked by expert mechanics; only $165; terms.
LUSTINE-NICHOLSON MOTOR CO.
Hyattsville, Md. Greenwood 2200.

PACKARD 1929 "8" sedan. Five pass., tires, paint and upholstery perfect condition; only $325. Also Packard "8" sedan; 7 pass.; just like new; ideal car for an undertaker; bargain at $225; liberal terms arranged. Call Mr. Cooksey, District 4310; Skinker Motor Co., 1216 20th st. nw.

PONTIAC—1930 Coach. A beauty, with new blue finish, good upholstery and an engine that really "clicks 'em off;" $245. L. P. Steuart, Inc., 1707 14th st. nw.

PONTIAC—1931 Coach. Has very nice brown finish, good tires and real fine engine; a genuine buy at $345. L. P. Steuart, Inc., 1707 14th st. nw.

STUDEBAKER Dictator "8" Sedan. The very popular 117-inch wheelbase. Beautiful black standard sedan. 4 new tires and a dandy motor........ $545
TAYLOR MOTOR CO.,
3 Big Showrooms, 14th, at T N.W.

FORDS — NEW — USED.
NORTHEAST MOTOR CO.
920 Bladensburg rd. ne. Atl. 0300.

Gasoline Alley

Circumstances Alter Projects

AUTOMOBILES for SALE 10
Post Classified Ads.—National 4205.
(Continued.)

USED CAR *News* FLASH

'32 Ford V-8 Stan. Coupe.... $339
'32 Ford V-8 Tudor.......... 339
'31 Ford Deluxe Sedan....... 255
'31 Ford Cabriolet.......... 229
'31 Ford Stan. Coupe R. S.... 225
'30 Ford Town Sedan......... 179
'30 Olds 2-Door Sedan....... 239
'30 Pontiac Spt. Coupe...... 250

HILL & TIBBITTS
Ford
1114 Vermont Ave., N.W.

BUY A CHERNERIZED USED CAR.
CHERNER MOTOR CO.
1781 FLORIDA AVE. N.W.

BLANTON MOTOR CO.
STUDEBAKER DEALER.
33 NEW YORK AVE. N.E.

AUTO ACCESSORIES 12
Post Classified Ads.—National 4205.

ALCOHOL
188 Proof Denatured
Per Gallon 48c
All you want, but bring your own container.

SKID CHAINS
An excellent grade of durable chains that will fit most any type of popular cars.
A PAIR $2.95

WINDSHIELD DEFROSTER
ALL-ELECTRIC
This is a fool-proof electric defroster with suction cap attachments to hold on windshield. Assures perfect vision. Very simple to install.
19c

Open Today from 7:30 A. M. to 9:30 P. M. Easy Parking!

MANHATTAN AUTO & RADIO CO.
1706-7TH St., N.W.
Birthplace of Value!

GARAGES 17
Post Classified Ads.—National 4205.

RIGGS PL. NW., 1311—Private one-car garage, $6. Apply 1722 19th st. nw., Apt. 311; phone POt. 3762.

WANTED—AUTOMOTIVE 18
Post Classified Ads.—National 4205.

SPOT CASH!
No Red Tape—No Delay.
See Mr. Sterns, 1711 14th St. N.W.

CASH IN 5 MINUTES.
BARNES MOTOR CO.
See Mr. Barnes before you sell your Ford or Chevrolet or any other make. Or will pay unpaid balance and give you difference in cash. See Mr. Barnes, 1729 14th st. nw. DEcatur 2390.

RECOMMENDED SERVICE 19
Post Classified Ads.—National 4205.

ACME Contracting & Roofing Co. Papering, painting, &c. Atl. 1212.

ARCHITECTURAL plans and specifications for residences, store fronts, porches, garages, beer gardens and remodeling; building permits secured rezoning; prompt attention. De. 4348 1759 U nw

AUTO DOOR GLASS—New, installed any make car not over $2. Open Sunday, 8-2 "Glasser's," 2d st. and Florida ave. ne Met. 8867

RECOMMENDED SERVICE 19
Post Classified Ads.—National 4205.
(Continued.)

BICYCLES—Overhauled and put in new condition at a very moderate cost. We repair all types and makes of wheel goods; no job too small—phone us for free estimate. We call for and deliver free. Met. 2735. Mt. Vernon Cycle & Sport Shop, 738 9th st. nw. between G and H sts.

CAMERA REPAIRING, photographic supplies. FULLER & D'ALBERT, INC., 815 10th st. nw.; National 4712.

CARPENTER repairs porches, partitions, shelves, floors, storm doors, odd jobs; reliable. DI. 6216. J. Rowell, 614 5th nw.

ELECTRICAL CONTRACTING, repairs; reas.; work guar.; prompt service. Harry Ziggles, 1110 4½ st sw. ME. 4980.

ELLETT FOR TILE WORK, REPAIRING
NA. 8731. 1106 9TH NW.

PAPERING—5 rooms, 2-story hall, $30; quick service; white mech. Call any time; neat papers. Adams 2326.

PAPERING and painting. Special reduction for 30 days; estimates free. John M. Parker, 622 Mass. ave. nw. DI. 1287.

PAPERING & PAINTING—Spec. low winter prices; guar. F. G. Ridenour, COl. 1974.

ROOFING—Tin, slate, slag, tile; new or repair; roofs painted; guar. Columbia Roof Co., Me. 3656, 1119 6th nw

SPECIAL—Rooms papered $4.00 up, with new papers; painting same; plastering patches $1.00 up. (White.) ME. 7941.

UPHOLSTERING, slip covers, draperies; repairs and refinishing; gen. interior work. B. H. Streeks, 4813 Wise Ave. CL. 9377.

WEATHER STRIPPING — Reas.; rolling window screens; guaranteed 10 years; get our prices. Hyde, Room 405, 1427 Eye st. nw.; Nat. 1684.

RADIO SERVICE $1 For prompt efficient service Call Columbia Radio Service, Col. 1568.

ROOFING AND SHEET METAL WORK—New, repair. Goode Tinning Co., 343 Cedar st. nw. Ge. 7026.

RUGS Domestic, 9x12 .... $3.00 Shampooing, 8x10 .... $2.50
LUWIN CO., 1725 7th St. NW. NO. 9160.

HELP WANTED—FEMALE 21
Post Classified Ads.—National 4205.

BEAUTY OPERATOR—All-round, experienced; must be good. Apply at once. 5421 Georgia ave. nw.

GIRL—Over 20; to work in school office in exchange for secretarial course; state age and education. Box 133 Washington Post.

I WILL employ 3 attractive young ladies in my special sales dept. at about $22.50 wkly. to start. See Mr. Barton, 9 to 12 a. m., Room 603, 1319 F st. nw.

MAID—White wanted; between 25 and 30, with experience; give references; go home nights. Emerson 2984 between 1 and 2 p. m. only.

THE DOMESTIC Agency, 1925 9th st. nw., has openings for cooks, g. h. w., maids.

TYPIST—Age 23-28, single, rapid tabulating exp.; permanent; $90 mo.

BOOKKEEPER-TYPIST—Single, good personality; good phone voice; perm., $18 wk.

CASHIER-P. B. X.—For general office work; knowledge of stenography helpful. Perm.

DICTAPHONE OP.-EXPERT TYPIST—With good personality. Permanent opening.

STENOGRAPHERS—Several openings daily. BOYD'S, 1333 F St., 3d Floor.

VARIOUS POSITIONS DAILY.
WASHINGTON BUREAU, 226 Bond Bldg.

BOOKKEEPER-AUDITOR
Young woman with some degree of executive ability and thorough knowledge of accounting practice; hotel experience preferred; must be able to close books and render monthly operating statement. Reply, stating qualifications, experience, salary desired, &c., Box M-102, Washington Post.

HELP WANTED—MALE 22
Post Classified Ads.—National 4205.

BARBER—Wanted; first class; guarantee and commission; steady job. 3167 Mt. Pleasant st. nw.

BARBER wanted. 8403 Georgia ave., Silver Spring, Md.

BARBER—For Fri. and Sat.; $7 guaranteed. 506 12th st. se.

BARBER (white) for Saturday. Apply 3002 Georgia ave. nw.

BARBER—Experienced; steady job. 716 H st. ne.

CONTACT MAN, young, to interview lawyers, etc., for legislative service. Call 904 Nat'l Press Bldg., after 11 a. m. today.

MEN—Two; young, clean-cut, ambitious; over 21; for steady employment, with good starting pay; excellent opportunity for advancement. See Employment Mgr., Room 603, 1319 F st. nw.

MEN—Clerks, mechanics, etc., now employed; work part time in evening on fast selling auto specialty. No experience necessary. Call 6 p. m. sharp, 216 Barr Bldg.

SINGLE, white, responsible good chauffeur, janitor service; look after grounds, care for pet animals; good with children; stay on place; must like work. Apply in person; references. 9128 Georgia ave., Silver Spring, Md.

WANTED
WHITE CHAUFFEURS
WITH IDENTIFICATION CARDS
TO DRIVE
DIAMOND CABS
APPLY MR. HIPSON
6 A. M. TO 6 P. M.
1ST AND M STS. N.E.

Permanent Employment

Men seeking an opportunity to get to work at once will profit by coming in between 2 and 4 p. m. today to listen to our unusual offer; a man earned better than $50 last week while training; just a starter; you can do the same and better. Call 738, Investment Bldg.

HELP WANTED—MALE 22
Post Classified Ads.—National 4205.
(Continued.)

TWO neat-appearing young men. Come ready for work. Apply 9-12 a. m., room 305 1317 F st. nw.

WE have positions for three neat appearing young men who can follow instructions and who are willing to work full seven hours daily; must be satisfied with about $20 per week to start. See Mr. Casey or Mr. Fenton, 4th floor, Washington Post.

HELP—MALE—FEMALE 23
Post Classified Ads.—National 4205.

WRITERS—Short business articles, contingent basis; also longer space-rate manuscripts, variety subjects, dry ice, economics, inland waterways, industry; also cash prizes monthly for critique of our policy. Send stamp for list or 50c for copy magazine. COMMERCIAL PROGRESS, 82 Wall st., New York.

SITUATIONS—FEMALE 26
Post Classified Ads.—National 4205.

BOOKKEEPER-STENOGRAPHER—10 yrs'. exp. in construction and accounting offices; reasonable salary. NO. 3650, apt. 206.

SITUATIONS—MALE 27
Post Classified Ads.—National 4205.

BOOKKEEPER, auditor, accountant; thoroughly experienced; also typing; salary reasonable. George Berman, 1825 Ingleside terrace nw. Adams 3337-W.

EXECUTIVE, office mgr., editor, middle age, experienced; salary secondary. Box 45 Washington Post.

BUSINESS OPPORTUNITIES 29
Post Classified Ads.—National 4205.

FILLING STATION—Suburban; grocery-sandwiches; making money; rent, $20; living; $750. R. M. De Shazo, 1130 14th st. nw.

HOTEL executive wants 25 to 50 room hotel; furnished, Virginia or Maryland, rental basis; option to purchase. Box 40, Washington Post

WE HAVE a going business which is capable of quick, profitable expansion, a legislative information service, now used by largest organizations in Washington. We want a man with sales organization ability and small capital. Phone Nat. 2887 today after 11 a. m.

WILL PAY $150 per mo. for $500 loan. Security. Box 56, Washington Post.

$750 WILL HANDLE desirable office business; no experience required; will guarantee minimum profits from repeat orders of old-established customers; equipment and supplies will inventory more than investment; owner leaving city. Box 132, Washington Post.

MONEY TO LOAN 32
Post Classified Ads.—National 4205.

ADVANCES on diamonds, watches, jewelry and silverware, &c.; loans $200 and over 2%. All tickets good 1 year. Horning's Loan Office, opp. Wash. Airport.

MONEY TO LOAN to responsible parties of good character. LINCOLN SERVICE CORP., Suite 209, Woodward Building; phone National 2003.

ON diamonds, watches, jewelry, silverware, &c.; no adv. arrangement neces.; lowest int. rates. Rosslyn Loan Co., Rosslyn, Va.

MARYLAND PERSONAL BANKERS,
8405 Georgia ave.,
Silver Spring, Md. SHep. 2854.

PEOPLE'S PERSONAL BANKERS,
3308 Rhode Island ave.,
Mount Rainier, Md. DEc. 1240.

PUBLIC SMALL LOAN CO.,
7 Harlow ave., Rosslyn, Va.
WEst 2443.

BETHESDA PERSONAL BANKERS,
6982 Wisconsin ave., Bethesda, Md.
Wis. 4374.

Reasonable, Courteous, Quick Service.
FIDELITY PLAN CORP., 1409 L st. nw.

PERSONAL LOANS PROCURED. SURETY BROKERAGE, 1331 G NW. NAT. 6818

LOANS PROCURED AT ONCE
On real estate, autos, store fixtures.
City Finance Co., 834 10th N.W. Met. 6557.

LOANS SECURED
We secure loans on listed and unlisted Stocks and Bonds. Repayment arranged over a period of 10 to 12 months.
Collateral Discount Co.
709 Barr Building, Washington, D. C.

AUTOMOBILE LOANS 34
Post Classified Ads.—National 4205.
AUTO OWNERS AND STOREKEEPERS
LOANS PROCURED
M. GREENBAUM, 1004 EYE ST. N.W.

LOANS PROCURED QUICKLY.
NO RED TAPE SEE JACK RUBIN,
943 N. Y. ave. nw. National 5555.

AUTO LOANS
Quick. Confidential. Easy Payments.
RELIABLE FINANCE CO.
1345 14th st. nw., Cor. 14th st. and R. I. ave.

INSTRUCTION 36
Post Classified Ads.—National 4205.

BALLROOM dancing, waltz, fox trot taught. Lowest rates in city. LI. 5987. Sun's also.

BEAUTY CULTURE Mabelle Honour School. South's original, largest, finest school; new day, eve. classes froming. 818 14th st. nw. and 1325 N. H. ave.

LET SHORTHAND increase your salary Prepare now. Poteet's Business College 14th and Eye sts. nw. Nat. 4717.

FILE CLERKS
PREPARE NOW. BEGIN TODAY.
The CIVIL SERVICE PREPARATORY SCHOOL, 529 12th st. nw. Met. 6337. L. Adolph Richards, M. A., M. S., Principal.

EARN REAL MONEY—WIN
Beginners' and Review Courses in Secretarial and Stenographic Subjects, also typists-clerks. 2-9 months. Inquire. BOYD SCHOOL, 1333 F ST. NAT. 2340.

DOGS—CATS—PETS 40
Post Classified Ads.—National 4205

POLICE PUPS, $2 ea.; females, 8 wks. old; 1 grown female, 1½ yrs., $5. At. 1874-R.

PUPPIES—6 wks. old, almost pure white; will sell reas. Nor. 2208.

HORSES—CATTLE—PIGS 42
Post Classified Ads.—National 4205.

GENTLE RIDING HORSES, one colt. Man o' War. Wisconsin 2450.

MISCELLANEOUS for SALE 45
Post Classified Ads.—National 4205.

ANTIQUE dining room set, desk, chest of drawers. WIsconsin 2450.

AUTOMATIC gas storage water heater; A-1 condition; real bargain. 921 12th st. nw.; ME. 7629.

BEER BAR and back bar fixtures; display case. Apply 913 11th st. se.

BILLIARD AND POOL TABLES, all sizes; supplies, repairs; ping-pong tables and accessories. Conn, 810 9th st. nw. Phone DI. 4711.

E. J. FLIPPO Coal Co. 813 Fla. nw. Colonial & best soft coals, double screened, 2240 lbs. per ton guaranteed NO. 1676.

OVERCOAT—New, well tailored, marumba cloth; size 42. Cost $60, will take $10 for quick sale. LI. 0596-W.

PIANOS FOR RENT—Up., $3.50 and $4 per mo.; finest rental stock in Washington. NA. 3659, W. W. Kimball Co., 721 11th st. nw.

PIANOS—$3 down and $1 weekly buys any new or used piano in our stock. Kitt's, 1330 G st.

RUBBER STAMPS made on short notice. WASH. PRESS, NA. 2213, 822 9th st. nw.

TYPEWRITERS—Guaranteed like new; low prices; terms; we rent, repair, exchange. Standard Typewriter Co., 723 10th nw.

TYPEWRITERS — Reconditioned portables and standards; all makes; excellent rental machines; lowest rates. Typewriter Sales & Service Co., 811 17th st. nw.

TYPEWRITERS — Current model Coronas and L. C. Smiths for rent. Bargains in rebuilt and reconditioned machines. The L. C. Smith and Corona Typewriters, Inc., 1018 15th st. nw. NA. 0411.

TYPEWRITERS—All makes for sale. Rental and repairs. Open eves. American Typewriter Co., 1431 E. Capitol st., LI. 0082.

WALL PAPER — Special room lots, $1.25; sufficient for ceiling, side walls, border; room 10x14x8; wide selection. Walter Morgan Co., Inc.; 421 10th nw.; NA. 7888.

WOOD—Pine or mixed, $7.50; oak, $8; 1-3 cord, $3; any length; kindling, 25c basket. Kensington 28F4.

WOOD—Fireplace, $11 cord; stove, any length, $8. Na. 3910. 490 Maine ave. sw.

WOOD—¾ cord, $5.50, oak or pine; any lengths. Also kindling. AD. 5371.

WESTINGHOUSE REFRIGERATORS.
RUDOLPH & WEST.
1332 New York ave. nw. NAt. 4870.

FRIGIDAIRE Floor samples, latest models; big sale. Na. 7320.

Window Shades made and installed as low as 75c.
Kleeblatt, 11th and H NE.; Linc. 0879.

WANTED—TO BUY 49
Post Classified Ads.—National 4205.

ANTIQUE JEWELRY—Watches, diamonds, coins, gold teeth, silver, mus. inst.; full prices. Schiller's, 444 9th st., cor. E nw.

AUTOGRAPH letters of Presidents, statesmen, stamp collections, coins, bought and sold. Hobby Shop, 716 7th nw.; DI. 1272.

BEST PRICES paid for desirable furniture; also store fixtures, stocks of merchandise. Phone DI. 8112. Prompt attention.

BOOKS BOUGHT—Any quantity, all kinds. Pearlman's Big Book Shop, 933 G st. nw. No branch stores. MEt. 5415.

CASH for gold, watches, diamonds, jewelry, antiques, silver. Tendler's Pawnbrokers' Sales Co., 913 D st. nw.

FURNITURE—Household goods, bric-a-brac bought for cash and removed at once Call Charles, National 4809.

GOLD or platinum jewelry and silverware; any condition. We have U. S. Govt. license to buy gold and pay cash. A. Kahn, Inc., 41 yrs. at 935 F st. nw.

RAW FURS, beef hides and sheep wool wanted; highest price paid. New Philadelphia Junk Co., 1436 H ne.; LI. 10311.

WE BUY all kinds of household goods and furniture. Call NOrth 7363. Prompt service.

Cash for Old Gold, Silver
Milsam's, 436 9th st. nw. Phone ME. 6975.

Furniture and household wares. Cash paid. Cohen's. MEt. 7749

OLD, GOLD, SILVER,
WATCHES, DIAMONDS
Discarded jewelry wanted for our mfg. dept. Lic. by U. S. Government to buy and sell. Cash paid.
SELINGER'S, 818 F ST. N.W.

ROOMS—FURNISHED 50
Post Classified Ads.—National 4205.

ARIZONA HOTEL—210 C st. nw., one block off Pa. ave. Neatly furnished rooms; lobby; 3 baths each floor; shower baths; continuous hot water; $3.50 week up; transients, 75c to $1.

BELMONT RD. NW., 1816 (near 18th and Col. rd.)—A warm front room in a real home; comfortable, convenient.

CENTRAL—Homey, comfort., attract. fur., nonh. k. rms. for employed adults; fireplace; cont. h. w.; piano; refs. 1626 17th.

COLUMBIA RD. NW., 1736, Apt. 102—Large, bright room, in cultured home; refined business woman; home privileges. Col. 8099.

COLUMBIA RD., 1834—$3 wk. single rms.; doubles, $4; steam ht.; 4 b., inst. h. w.; maidser.; hallrm., $2.50; men AD. 10213.

CONN. AVE. NW., 3518—Attrac. double rm.; next bath; 1 or 2 employed gentlemen; $25-$30; also hallroom, $10.

CONN. AVE. 1365—Large, clean, quiet, comfortable room in 4th-floor apartment, for 1 or 2 persons; private family; reasonable.

CONN. AVE., 2633—Near Wardman Park. Large room and sleeping porch; for gentleman; semiprivate bath; garage. Col. 3437.

CONN. AVE., 2633—Near Wardman Park. Attractive suite, 2 rooms and bath; for gentleman; garage. CO. 3437.

E ST. NE., 228—Rms., l. h. k.; $4-$5-$6 wk.; $17-$18-$22 mo.

FOR IMMEDIATE occupancy; 2 single furn. rms.; full hotel service; ideal business location; $35 and $40 monthly. The Bennedick Annex, 1808 Eye st. nw.; NAt. 5566.

LOGAN HOTEL—29 Logan Circle. 50 rms., 38 baths; elec.; rms. with water, $1 up; wkly., $5 up; mo., $20 up. NO. 20000.

K ST. NW., 936—Clean l. h. k. room, with running water; a. m. i.; $5 week.

M ST. NW., 1329—Large, 2d-floor front room, facing Thomas Circle; $15 mo.

M ST. NW., 1002—Warm 2d-fl rm.; adj. bath; $3.50; c. h. w., phone; men.

N ST. NW., 714—Light housekeeping, sleeping rooms; modern; reasonable.

NEW HAMPSHIRE AVE. NW., 1822—Attrac. single rm.; g'tlemen; $3 wk.; phone.

ROOMS—FURNISHED 50
Post Classified Ads.—National 4205.
(Continued.)

PARK RD. NW., 1842—Two small nicely furn. l. h. k. rooms; suitable couple; phone, dishes, linens incl.; reasonable.

8TH ST. NE., 610—Large, completely furn. front l. h. k. room, with kitchenette; suitable couple; $7 weekly.

11TH ST. NW., 1329—Bedroom, kit.; l. h. k. apts.; to quiet, refined adults; $6 to $7.50 weekly. Call after 5 p. m.

16TH ST. NW., 1815—Large, attractive rooms; next bath; 2d fl.; reas. NO. 7646

1242 12TH ST. NW.—1 large front room, $3.50; large back rooms, $2.50.

MERRILL MANSIONS,
1361 Fairmont st. nw. Attrac. l. h. k. apts., $35; 1-2 rms., kitchenette, priv. bath apts., $40-$50; also sleeping rms., $5-$7 week.

HOTEL INN 608 9th. $1-$1.50-$2 per day; $5-$10 wkly.

ROOMS—UNFURNISHED 52
Post Classified Ads.—National 4205.

ALABAMA AVE. SE., 3229—2 bright 2d-fl. front l. h. k. rooms; $25.

HOPKINS ST. NW., 1406—Near 20th and P. Unfurnished rooms, 2d and 3d floors, front, $14 and $18.

ROOMS and BOARD 54
Post Classified Ads.—National 4205.

ATTENTION! Live downtown, save carfare; double and single rooms; excellent meals; $7 weekly up. 1124 12th st. nw.

COLUMBIA RD. NW., 1334—Newly furnished single and double rooms; twin beds; excellent meals; comfortable home; $8 week up. Col. 7146.

MT. PLEASANT—3204 18th nw. Warm, attractive room; next to bath; private home; unlim. phone; excellent table.

NEAR Dupont Circle, 1744 P st. nw. Delightful, sunny single, double rooms; well-bal. meals; very reas. NOr. 8368.

1326-28 19TH ST. NW. (Dupont Circle) formerly Madeira School—Lovely rooms, single or double; also front basement room; delicious meals. Try the Weller House.

18TH AND COLUMBIA ROAD—Three minutes choice single, double from $32.50; detached home; a. m. i. 1775 Lanier place. Col. 4615.

JUST OPENED LOVELY HOME.
Private, semiprivate bath; other front rooms; tasty meals; individual service; central location; reasonable. 1467 R. I. ave. nw.

WANTED—ROOMS—BOARD 63
Post Classified Ads.—National 4205.

BACHELOR writer seeks quiet, sunny, comfortably furn. room with private family, in N.W., within walking distance White House. Prefers l. h. k. arrangements for breakfasts, or sublet furn. room in desirable apt. Ref. Box 55, Washington Post

GIRL desires room, board, home privileges, private home; Petworth section; March 1; $35 month. Box 54, Washington Post.

MOVING and STORAGE 64
Post Classified Ads.—National 4205.

LONG-DISTANCE REMOVAL—Special return load rates. Ace Vanportation Corp., 811 Woodward Bldg. National 3311.

APARTMENTS—Furnished 65
Post Classified Ads.—National 4205.

APARTMENTS furn. and unfurn. Any location. Call Mr. Collier, Adams 2598 No charge for service.

FREE RENTAL AGENCY—CAR & GUIDE FREE; APTS. ALL SECTIONS. 613 7TH ST. NW. ME. 1947; NIGHT, GE. 4896

H ST. NW., 1731—One, 2 and 3 room apt.; furn. or unfurn.; attractive; a. m. i.; no lease required; reasonable.

STUDIO—Cheery, cozy top fl., 1 r., k., b., sleep.-din. porches, 3 expos., attrac., clean, quiet; c. h. w.; adults. 1633 Q.

21ST ST. NW., 1340—Attractive front bedroom, kitchenette; all conveniences; everything furn.; $8.50 wk. NOr. 8395.

Francis Scott Key, Apt. Hotel
20th and F sts. nw. 1 room, kitch., bath; completely furn.; linens, silver, Frigidaire; day, week, month. NAtional 5425

LONDON HALL,
1133 13TH ST NW.
All outside apts.; large, attractive; newly furnished; 1 room, kitchenette, bath, Murphy bed; large dressing closets; Frigidaire on house current; homelike atmosphere; $50 month up. Nat. 9010.

A CAR AND GUIDE FREE.
Furn. and Unfurnished Apts. and Houses
DISTRICT RENTAL BUREAU,
927 15th St. N.W., Room 306. NA. 8717.

DRESDEN APARTMENTS
Conn. ave. and Kalorama rd. SUBLET—Beautifully and completely furnished 4 room-and-kitchen apt.; exclusive neighborhood at sacrifice. NO. 3593, Br. 76.

APARTMENTS
Furn. and Unfurn. All Sections.
REDUCED RENTS. Save Time.
CAR AND GUIDE FREE
GIBSON RENTAL BUREAU, INC.,
1731 H st. nw. Nat. 5578.

Furnished or Unfurnished 66
Post Classified Ads.—National 4205.

APARTMENTS—Fur. and unfur.; like new; new furniture; free auto service. Call Nat. 0334.

CALIFORNIA ST. NW., 2230—Furn. or unfurn. apt.; attractive view; 5 rooms, 2 baths; Frigidaire. DEcatur 2351.

3 Rms., $40; 4 Rms., $50
Splendid bldg., NW., handy to stores, cars, schools; large outside rms.; tile bath; parquetry floors; refrigeration. Can be furnished $10 extra. Phone AD. 5193.

DOWNTOWN—LOW RENT
Choice downtown apts.; 2 rms., $40; 4 rms., $60; 5 rms., $65; modern elevator bldg.; marble baths; furnished $5 extra. 1424 K ST. N.W. Phone NA. 5437.

EXCEPTIONAL VALUE!
4 Rm. Apt., $55; 5 Rm., $65
Beautiful n.w. bldg.; large rooms. Specially reduced. Handy to stores, schools, cars. Refrigeration. Phone ADams 5578.

APARTMENTS—Unfurnished 67
Post Classified Ads.—National 4205.

BENTON ST. NW., 3711—Apts. of four rooms, kitchen and bath with shower. Inclosed porches, $60. Electric refrigeration. Janitor on premises.
THOS. J. FISHER & CO., INC.,
738 15th st. nw. DIst. 6830.

APARTMENTS—Unfurnished 67
Post Classified Ads.—National 4205.
(Continued.)

BILTMORE ST. NW., 1832—3 and 4 rms., kitchen and bath; $57.50 to $65; Frigidaire on house current included; completely redecorated.

CALIFORNIA ST. NW., 1858—The Wendell. 4 rooms, kitchen, reception hall, bath, $54.50 up. Free electric refrigeration
WALTER A. BROWN.
1400 H St. N.W. NAtional 1652.

CONN. AVE. NW., 5435—2 rooms, kitchen, bath; elec. refrig. on house current; $42.50. See resident manager.

CONSULT us about apartments. American Security & Trust Co., Real Estate Dept., 15th st. and Pa. ave. nw.; NA. 4815.

DOWNTOWN housekeeping apt.; business place; 1st-floor ft. and back; $50. 1631 L st. nw.; NA. 0600. Mr. Milor.

GEORGIA AVE. NW., 3113-3117—$27.50; desirable 3-room-and-bath apts.; electricity; separate Arcola hot-water heating systems.
GEORGE F. HANE.
1422 F st. nw. Natl. 3964.

GEORGIA AVE. NW., 7117—Entire 2d floor, 2 rooms, kitchen, tile bath with shower, inclosed porch; use of basement, yard, front porch.

GET OUR for-rent lis of apartments and modern homes; reasonably priced. John F. Donohoe & Sons, 314 Pa. ave. se.

ISHERWOOD ST. NE., 1520—Apt. 1, 2 rooms, kitchen, bath and porch, $32.50 Gas heating system
EDWARD M. WILLIS.
Tower Bldg. NAtl. 7479.

L ST. NW., 933—The Eldon. 2 rooms, kitchen and bath with electric refrigeration on house current $47.50 to $52.50. Resident manager on premises.
WASHINGTON LOAN & TRUST CO.
Real Estate Dept. Nat. 3440.

LONGFELLOW ST. NW., 950—2 rms., kit. and bath; only $30 per month. Call Lee D. Latimer Co., NAt. 4146.

MASSACHUSETTS AVE. NW., 905—Second floor; 4 rooms and bath; private; elec. refrig.; adults; downtown, central.

NEAL ST. NE., 1245—Off Trinidad ave., north of Fla. ave. Two rooms, kitchen and bath; $42.50; refrigeration.
J. C. WEEDON CO.
1727 K st. nw. Met. 3011.

NEW YORK AVE. NW., 115—$45.00 up Four rooms, kitchen, bath and hall; electric refrigeration. In fine condition.
H. G. SMITHY CO.
1418 Eye St. N.W. Nat'l 5904.

MONTGOMERY LANE, 4822—3 rooms and bath, or 4 rooms and 2 baths; private home in Edgemoor, Md. Wis. 2656.

PARK RD. NW., 601—Two rooms, kitchen and bath; outside rooms; $45 month Refrigeration. Convenient location.
WM. H. SAUNDERS CO., INC.,
1519 K St. N.W. Dist. 1015.

PEABODY ST. NW., 537—Three rooms, dinette, kitchen, porch and bath, $52.75 Heat furnished. Refrigeration.
WM. H. SAUNDERS CO., INC.,
1519 K St. N.W. Dist. 1015.

PORTER ST., 902—The Monterey. $45.00. 2 rooms, kitchen, bath. Frigidaire on house current; elevator; also 3 rooms, kitchen, bath and large porch, $57.50
H. G. SMITHY CO.
1418 Eye St. N.W. Nat'l 5904.

QUE ST. NW., 2700—Kew Gardens. One room, kitchen and bath; electricity and gas free in few apts.; $37.50; 5 rooms, kitchen and 2 baths, $110. Refrigeration on house current. $37.50 to $110.00 Resident manager.
RANDALL H. HAGNER & CO.,
1321 Conn. Ave. DEcatur 3600.

R ST. N.W., 1635—3 bedrooms, living room, dining room, large kitchen and bath; Frigidaire on house current; $75.

RAVENEL (1610 16th st. nw.)—2 rms., kit. and bath, $57.50 to $62.50. Res. mgr.

THE PRINCETON—2215 14th st. nw. Five rooms, bath, porch; newly dec. FRIGIDAIRE free; $52.50. See janitor.

THE KENESAW (16th & Irving sts. nw.)—Splendid location, all outside rooms, 24-hour telephone and elevator service. G. E. refrigeration. Resident Mgr. COl. 0712.

W ST. NW., 1418—Reduced rentals; 3 and 4 rooms, kitchen and bath, $35.00 to $40.00. All outside rooms.
NATIONAL MORTGAGE & INV. CORP.
1004 Vermont Ave. NAt. 5833.

10TH ST. NE., 2520—Three rooms, kitchen, dining alcove and bath, $56.50. Refrigeration on house current.
EDWARD M. WILLIS.
Tower Bldg. NAtl. 7479.

13TH ST. NW., 2629—6 rooms, bath, 3 porches; excel. condition; near Central High School; $62.50. Charles E. Tribby's Sons, 814 Dist. Bk. Bldg.; DI. 4778.

14TH ST. NW., 2701—The New Amsterdam. Large living room, two closets, pullman kitchen with excellent cupboards, tiled bath, built-in tub and shower, $37.50. Free refrigeration. Two-room apartment with living room and bedroom, large closet in each room, tiled bath and shower, dinette and kitchen with free Frigidaire, $45. Resident Mgr.

15TH ST. NE., 410—Two rooms, kitchen and bath, $41.50. Frigidaire on house current.
EDWARD M. WILLIS.
Tower Bldg. NAtl. 7479.

16TH ST. NW., 1830—Attractive apartment of 5 rooms, bath and large porch. G. E. refrigeration.
LINKINS CO.
1733 De Sales St. N.W. Dist. 3522.

16TH ST. NW., 2440—Park Tower; 1 room, dressing room, bath, $40; 2 rooms, dining alcove, kitchen, bath, porch, $65; 3 rooms, dining alcove, kitchen, bath, porch $80; 5 rooms, bath, porch, $97.50. Refrigeration included; 3 elevators; switchboard, garage. Resident Manager.
SHANNON & LUCHS CO.
1505 H st. nw. Nat. 2345.

18TH ST. NW., 2300—All outside apartments, beautifully reconditioned throughout with electric refrigeration. Close to stores, movies and car lines. 4 rooms, kitchen and bath, $52.50; 5 rooms, kitchen and bath, $60. Your inspection will convince you beyond a doubt that there is no better apartment value offered today. Resident manager on premises.
NATIONAL MORTGAGE & INV. CORP.
1004 Vermont Ave. NAt. 5833.

19TH ST. NW., 900—Corner of Eye st., 1 room, kitchen, bath, $37; 1 room, kitchen, bath, porch, $45; 2 rooms, kitchen, bath, $57.50. Refrigeration included; 2 elevators, switchboard. Resident Manager.
SHANNON & LUCHS CO.
1505 H st. nw. Nat. 2345.

BEST DOWNTOWN APTS.
2 Rm., $32.50; 3 Rm., $39.50
Downtown, Elevator Bldg. Choice, modern units; tile bath; courteous service. Blair Apts., 1321 M st. nw. Met. 4592.

APARTMENTS—Unfurnished 67
Post Classified Ads.—National 4205.
(Continued.)

1010 23D ST.—Two rooms, kitchen and bath; light and gas included; $33.50; a. h. w. See Janitor. Phone We. 0722.

CONSULT US ABOUT APARTMENTS.
BOSS & PHELPS,
1417 K ST. N.W. NAt. 9300.

$40.00, $42.50 and $47.50. 1207 PARK RD. NW. Desirable, convenient, modern; very light rooms; fine closets; electric refrigerator.
B. E. MATHEWS. Nat. 3853, or Janitor

$42.50 1413 GIRARD ST. NW. Well-kept bldg.; 2 rms., kit., bath; Frigd. free; elec. washer in laundry. Resident Manager.

$45.00 UP. 1811 WYOMING AVE. 2-3-4 rms., recep. hall, kit., bath, porch; Frigid. free. Newly decorated. Resident manager.

$59.50 THE BELVEDERE 1301 MASS. AVE. NW.—2 rms., reception hall, kitchen, bath and inclosed porch. Tiled bath with shower. Rent includes gas for cooking and refrigeration. 24-hr. elevator and switchboard service. Resident manager.

WE LEAD THE CITY
Modern Apts.—Low Rent
1 rm., bath, $25; 1 rm., kit., $35; 2 rms., kit., $50. Beautiful bldg.; 24-hour elevator, switchboard service; spacious closets and bath; refrigeration on house current. Can be had furn., $10 extra. TOURAINE, 1630 R st. nw. Phone PO. 1900.

THE ALBEMARLE
Two rms, kitchen and bath; electric refrigeration on house current; day and night; elevator service; $42.50. Resident Manager, Decatur 2931.

FLATS for RENT 69
Post Classified Ads.—National 4205.

1648 IRVING ST. NW.—5 rooms and bath, $45.50 a month. Phone Ad. 3467.

21ST PL. SE., 1625—3 rooms, Frigidaire, porch, large yard.

OFFICES for RENT 70
Post Classified Ads.—National 4205.

EDMONDS BLDG.
917 15th st., opposite McPherson Square. Large, well-ventilated offices in suites of 2, 4 or 6 rooms. Complete service designed to appeal to substantial tenants. Very low rentals.
SHANNON & LUCHS CO.,
1505 H st. nw. Nat. 2345.

STORES for RENT 73
Post Classified Ads.—National 4205.

STORE for rent; good location 2216 18th st. nw.; any business. GEo. 5111.

HOUSES—Rent—Furnished 74
Post Classified Ads.—National 4205.

FURNISHED HOUSES. ALL SECTIONS.
GIBSON RENTAL BUREAU, INC.,
1731 H ST. NW. NAtional 5578.

NEAR 18th st and Col. rd. nw. 10 rms. (8 bedrms.); a. m. i.; gar.; furn.; $85
BRODIE & COLBERT, INC., NAt. 8875.

1500 DELAFIELD ST. N.W.
11 rooms, 3 baths, oil heat, elec. refrigeration; beautifully furnished; $175 mo.
WM. M. THROCKMORTON,
208 Investment Bldg. DIst. 6092.

HOUSES—Rent—Unfurnished 76
Post Classified Ads.—National 4205.

BUNGALOWS Modern, nearby Va. and Md.; 5 rms. and bath to 8 rms., bath, $35 to $50. Auto service free. Leslie D. Measell, Cleveland 4733.

COLONIAL 7-rm. brick house. 3510 New Hampshire ave. nw.; $50. AD. 9874

GET OUR for-rent list of modern homes and apartments; reasonably priced. John F. Donohoe & Sons, 314 Pa. ave. se.

MT. PLEASANT—Six rooms and bath; all modern improvements; house like new; $90. Call Mr. Fisher, Dist. 5231; evenings Col. 5610.

NEARBY VIRGINIA—Modern, detached bungalow of 5 rooms and bath; garage; convenient to transportation, schools and stores; $40. Call Mr. Fisher, District 5231; evenings, Columbia 5610.

SEMIDETACHED BRICK HOME—6 rooms, bath, h.-w. h.; garage in basement; $50. Call Henry J. Robb, Inc., Dist. 8141.

T ST. NE., 59—Near Tech High; $50; modern, 20-ft.; 6 rms., b.; garage; h.-w. h.; porches; newly papered. Col. 5113.

UPSHUR ST. NW., 627—Living room, dining room, 3 bedrooms, kitchen and bath, $50.
CAFRITZ,
1404 W St. N.W. DIstrict 9080.

CHEVY CHASE MODERN HOMES at reduced rentals. It will pay you to call me for inspection, as I specialize in Chevy Chase properties. L. D. MEASELL, Cleve. 4733.

$29.50 Four-room-and-bath bungalow; now vacant; 729 Minn. ave. se. Call Mr. A. W. LEE, Dist. 4600.

$40.00 72 S ST. NW. 8 rooms, bath and garage.
A. M. COOPER, 820 11th nw.; Nat. 1332.

SUBURBAN for RENT 78
Post Classified Ads.—National 4205.

Bungalow—4 rms.; elec.; garage; $15 mo.
Bungalow—5 rms.; elec.; h.-w. h.; $20 mo.
6 rms. and bath; a. m. i.; garage; $25 mo.
7 rms., bath; a. m. i.; garage; $30 mo.
O. B. ZANTZINGER,
Nat. 5371. 10th and K sts. nw.

ARLINGTON COUNTY, VIRGINIA.
$22.50 to $50.00. Get our list.
DI. 0700. K. M. Livingstone, 923 15th nw.

EDGEMOOR, MD.—16-room brick.
BETHESDA—2 bungalows; 5 rooms.
EDGEMOOR—2 houses; 4 bedrooms.
MUNGER-HOLLINGSWORTH CO.
Bank Bldg., Bethesda, Md. Wisc. 4652.

WANTED—TO RENT 82
Post Classified Ads.—National 4205

LIST your vacant property with us. We have more tenants than houses. K. M. Livingstone, 923 15th st. nw.; DI. 0700

NICELY furnished house in N.W. section or nearby suburbs. Reply stating essentials, location, rent, transportation facilities, &c., to Box M-101, Washington Post.

HOUSES for SALE 86
Post Classified Ads.—National 4205

ATTRACTIVE 5-room-and-bath bungalow; h.-w. h.; double garage; a. m. i.; front fenced in; one block from bus line. Price, $2,950; $200 cash, $22 per month.
O. B. ZANTZINGER,
Nat. 5371. 10th and K sts. nw.

BROOKLAND, D. C.—Adjacent to Monastery, modern semi-detached 6-room brick; 2-story sleeping porch; built-in garage; $2,000 cash, balance monthly. Apply owner, 1330 Randolph st. ne.

A six-room and bath home in the neighborhood of 13th and Spring rd. for $5,950. This is a three-room deep house with all nice sized rooms and is a very fine value. Your opportunity.
WM. H. SAUNDERS CO., INC.
1519 K Street N.W. Dist. 1015.

1803 B ST. SE., 2 squares south of Eastern High School—6 large rooms and bath, inclosed porch; equipped for 2 families; a. m. i.; excellent condition. Unusually reasonable terms to responsible purchaser; only $150 down. Key at 122 18th st. se. or phone Mr. CLARK, NAtional 3007.

$7,950—AMERICAN UNIV. PK.; brick, detached; 3 bedrms.; oil burner; G. E. refrigerator; breakfast nook; 2 porches; weather stripped; garage. Met. 1170.

$12,950—Shepherd Park's outstanding buy in a new house has just been reduced $6,000. See this new house at once. Phone NAtional 1438 until 9 p. m.

$13,500—NEAR 16TH & VARNUM STS. A wide, roomy brick home, situated WEST of 16th st., just a short distance from the downtown. Nine rooms and two baths, porches, hot-water heat with OIL BURNER; garage; landscaped lot. Repossessed and offered at less than the first trust for a quick sale. Terms.
SHANNON & LUCHS CO.
1505 H St. N.W. NA. 2345.

$8,350.
SEMIDETACHED COLONIAL BRICK.
A beautiful new home; just reduced $1,500; contains 7 beautiful rooms, 2 complete colored tile baths, elaborate kitchen, beautiful wood-paneled recreation room with fireplace; built-in garage; unusually large lot, paved street and alley. Absolutely a bargain, and if you are looking for a home do not fail to see this before buying. For details call District 3100.

UNUSUAL offerings in splendid Northwest houses. Call for information.
THE MUNSEY TRUST CO., NAT. 8060.

COLORED—1743 CORCORAN ST. NW.—9 rms., 2 baths; top floor can be used as apt.; 7 fireplaces; price, $9,000; $250 cash, balance, $75 per month. Owner, North 0278.

FOR A NEW HOME CONSULT
WAPLE & JAMES, INC.
1226 14TH ST. NW. DIST. 3347

SALE BY OWNER
CORNER BRICK OVERLOOKING SOLDIERS' HOME PARK
3664 PARK PLACE N.W.
SMALL CASH PAYMENT,
BALANCE MONTHLY.
INSPECTION BY APPOINTMENT.
CALL WISCONSIN 2450.

FARMS—LAND for SALE 93
Post Classified Ads.—National 4205

$50 DOWN—15 ACRES; ON STATE RD.; 14 MI. D. C.; PRICE, $800. AD. 6353-W.

23 ACRES—22 miles D. C.; 4-room bungalow; $1,800; half cash.

3 acres; small house; good outbuildings; 25 mi. D. C.; close to station; $1,500; low cash and terms.

50 acres; hard wood, stream; good view, 23 miles D. C.; $2,000; $300 cash; terms. 215 acres; old house; gravel rd. 27 miles D. C.; $600 cash.

Paul T. Powell, Herndon, Va. Phone 133.

Pieces of Eight

Revenge!

By Charles B. Driscoll

As the Eagle approached more closely, Blackbeard noticed that her guns were manned, as for battle, and that men with hand grenades were standing in the rigging. He almost regretted that he had spoken sharply to the Eagle's captain.

"Where's the war, Captain Worley?" shouted Captain Teach, changing his tone. "I think I've a prize in the offing, Master Blackbeard!" answered the pirate whom Blackbeard considered a "softie." "But wait till I come alongside; I'll tell you about it."

Blackbeard waited, still doing nothing. But there was much activity aboard the Eagle. Worley, no longer meek and quiet, was going up and down among the gunners. Calmly, he gave his orders: "Raise your muzzles—a bit more—stand by now!"

As the Eagle came abeam of the Revenge, a cable's length away, she let go a broadside, aimed high, to cripple the Revenge's sails and rigging. Worley, striding up and down, laughed, as he had learned to laugh from Blackbeard.

BENNY — Statement of Condition — By J. Carver Pusey

"CAP" STUBBS — Th' Ole Crab! — By Edwina

WELL, WHICH ONE DO YOU WANT — YOU'VE BEEN LOOKIN' LONG ENOUGH —
UH — HAVE YOU GOT ANY SEVENTY-FIVE CENT VALENTINES MARKED DOWN TO FIFTEEN —
WE HAVE NOT!
NOT EVEN ANY FIFTY-CENTERS —
NO! OR ANY TWENTY-FIVE CENTERS EITHER —
YOU HAVEN'T GOT ANY VALENTINES 'CEPT 'N TH' FIFTEEN CENT ONES FOR FIFTEEN CENTS!
RIGHT!! — NOW PICK ONE OUT AND QUIT HANDLIN' 'EM —
WELL, I GUESS I WON'T DECIDE TODAY —
HE THINKS HE'S SMART!
The George Matthew Adams Service, Inc.

TODAY'S CROSSWORD

ACROSS.

1 Lopsided
5 Grinding tooth
10 Organs of hearing
14 Bathe
15 Accustom
16 Russian mountains
17 Important occurrance
19 On the ocean
20 Flower
21 Strike out
23 Consecrated
25 Feminine name
27 Cease
28 Object of devotion
31 Bird's beak
33 Eloquent speaker
37 Wander
38 On a ship or train
40 Age
41 Avoid by subterfuge
43 Steal
44 The man who could eat no fat
46 Meshed fabric
47 Approached
50 Cord
51 Builds
53 Roguish
54 Insects
55 Steeps, as flax
57 Wriggling
59 Salt of stearic acid
63 Distant
67 Lame
68 Ancient Irish city
70 Presiding officer's mallet
71 Great Lake
72 Omit in pronouncing
74 Span. of horses
75 Costly
76 Spanish gentleman
77 Sins

DOWN.

1 Fish sauce
2 Molten rock
3 Place for baking
4 Crayoned
5 Note of the scale
6 South American Indian
7 Luxuriant
8 Regions
9 Real estate broker
10 One of Jupiter's moons
11 In a line
12 Demolish
13 Vehicle for snow travel
18 Number
22 Siberian river
24 Nobleman
26 Wild animal
28 Goddess of peace
29 Capital of Delaware
30 Egg-shaped
32 Ill-bred persons
34 Kind of finch
35 Artistic symbol of the faithful dead
36 Fixed charges
39 The white poplar
42 Come in
45 Child companion
48 Landed properties
49 Stainer
52 Mouth of a volcano
56 Not fresh
58 Lower limb
59 Cast off
60 Weed
61 Lamb's pen name
62 Ireland
64 Above
65 Pull apart
66 Trees
69 Bustle
73 Comparative ending

YESTERDAY'S ANSWER.

A	L	L		A	B	A	S	E		A	F	T		
S	E	A		M	O	D	E	R	A	T	O	R		
H	A	S	H		L	O	W		D	O	R	Y		
		S	E	V	E	N		H	O	M	E			
A	P		M	A		I	T	E	R		W	E		
I	R	A		N	O	S	E		E	D	O	M		
R	E	N	D	E	R		R	E	S	U	M	E		
E	S	T	E		B	E	N	T		B	A	N		
D	E		R	O	S	S		O	F		N	D		
	R	A	I	N		T	E	N	O	R				
A	V	I	D		R	A	W		R	O	B	E		
D	E	L	E	G	A	T	E	D		W	O	N		
A	S	S		O	T	E	R	O		S	A	D		

(Copyright, 1934.)

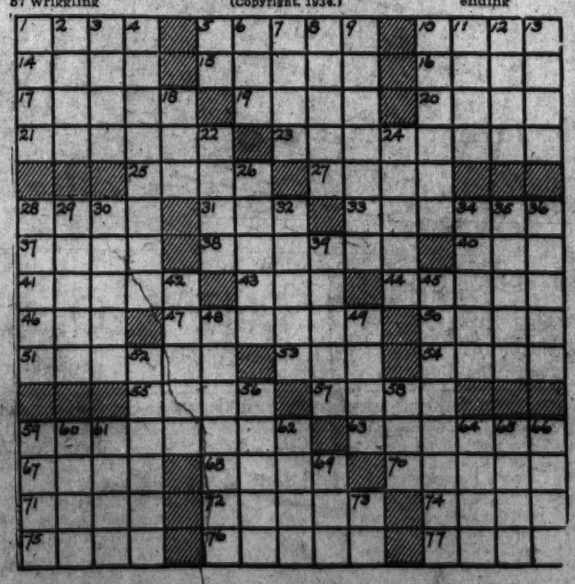

Walt Mason, Himself

The Hopeless One.

The old man's sometimes hopeless, he's foundered in his grief; the current news is dopeless of comfort and relief. He sadly looks around him where bleak disaster reigns, and all the signs confound him and give him dark green pains. He says, when tired of weeping, "Yes, good times may come back, but I shall then be sleeping beneath a tamarack. Prosperity may flourish where wolves of want now tread, and large demands may nourish the industries now dead. The forges may be blazing upon some future day, and farmers may be raising large profits from their hay. Though such thoughts are amusing, they cut no grass with me, for I shall then be snoozing beneath a basswood tree. Perhaps on some tomorrow, whose down is yet remote, the world may shed its sorrow, regain its long lost goat. Perhaps the merchant princes will make three bucks or four, by selling prunes and quinces to patrons in their store. Perhaps the hard-pressed grocer may look out doors nor see the sheriff drawing closer to levy on his tea. The people may be jesting once more, in this sad realm, but I shall then be resting beneath a slippery elm." But what's the diff, I wonder, if he is sleeping under a tree upon the lawn, when those who follow after the gray-beards now on earth shall fill the world with laughter and resurrected mirth?

(Copyright, 1934.)

THE BUNGLE FAMILY — An Ideal Landlord — By Harry J. Tuthill

I SAW HER HIGHNESS NEXTDOOR TEARING DOWN HER SMOKE-COLORED CURTAINS TODAY, SO I KNOW SHE, TOO IS GOING TO MOVE.
AH, FINE! IF SHE LEAVES THEN WE CAN STAY. GREAT!
WHAT A BREAK! FINE! WHAT A THRILL TO KNOW WE WON'T HAVE TO TEAR ALL OUR STUFF APART HERE AND PUT IT TOGETHER AGAIN AT SOME OTHER PLACE.
WHAT! STAY HERE AFTER THAT SILLY LANDLORD LET HER SCARE HIM INTO TRYING TO FRIGHTEN ME?
HE'S ONE LANDLORD IN A MILLION. EVEN WHEN WE OFFER TO PAY HIM WITH A CHECK HE'S POLITE.
ALL LANDLORDS ARE POLITE ABOUT HOW THEY GET THEIR RENT THESE DAYS.
YOU LIKE HIM BECAUSE HE ALWAYS PRETENDS TO BE LISTENING WHEN YOU TELL HIM WHAT YOU THINK OF THE NEIGHBORS.
FOR A LANDLORD HIS WORD IS HIS BOND. IF HE TELLS YOU HE'LL FIX SOMETHING THE CHANCES ARE AT LEAST 50-50 THAT HE'LL DO IT.
REG. U.S. PAT. OFF. 2-9

JOE JINKS, Featuring Dynamite Dunn — What—Again? — By Llanuza

2-9
ALL JOE HAD GOT FROM BIG JIM KELLY WAS A PROPOSAL TO MATCH AGAINST DYNAMITE TWO OR THREE HEAVYWEIGHTS WHO WOULD N'T EVEN GIVE JOE'S FIGHTER EXERCISE
IT BURNS ME UP... KELLY WANTING TO GET DYNAMITE IN THE RING WITH TRAMPS LIKE THEM! DYNAMITE COULD TAKE ANY OF 'EM IN ONE ROUND!
THEM AN' HALF A DOZEN MORE LIKE 'EM!
JOE!... WHAT'S THA MATTER?
YOU O.K., JOE?
YEAH... THANKS I GUESS IT HIT ME KINDA SUDDEN... AN'...
WHAT HIT YA, JOE? YOU HAVE A STROKE OR SOMETHIN?
NO, PETE... THAT AIN'T WHAT HIT ME... IT WASN'T NO STROKE... I JUST GOT AN IDEA!... THE GREATEST IDEA I EVER HAD IN MY LIFE!

NAPOLEON AND UNCLE ELBY — By Clifford McBride

DIXIE DUGAN — What's in an Ending? — By J. P. McEvoy and J. H. Striebel

SO YOU WERE THINKING ABOUT NIGHT CLUBS, EH? — WELL, YOU CAN COME WITH ME TO ONE AND HELP ME CELEBRATE — I'VE JUST SOLD A STORY TO A MAGAZINE!
HOW WONDERFUL! — WHAT'S IT ABOUT?
IT'S ABOUT A YOUNG WRITER WHO HAS TO CHOOSE BETWEEN HIS CAREER AND A GIRL
WHAT'S HE DO?
UH — HE GIVES UP THE GIRL
I DON'T THINK WE OUGHT TO CELEBRATE YOUR SELLING A STORY WITH A SILLY ENDING LIKE THAT
2-9

THE GUMPS — To Millie.

ROMEO — WHAT A MAN HE WAS — I NEVER GET TIRED OF READING THAT STORY — WHAT WONDERFUL DAYS THOSE WERE, WHEN MEN ONLY LIVED TO PLAY GUITARS, RECITE POETRY AND SING SOFT SERENADES IN THE MOONLIGHT —
INSTEAD OF THINKING ABOUT MAKING MONEY, ALL THEY THOUGHT ABOUT WAS MAKING LOVE — WELL, THEY WERE SMART — FROM NOW ON, I'M TAKING ROMEO FOR MY IDEAL — NOT MIDAS —
"HAPPY OLD BUM — IS HE THE CUT-UP TONIGHT — AND WHY NOT? NEVER DID HE FEEL YOUNGER AND GAYER IN ALL HIS LIFE BEFORE —
AND NOW FOR A TOAST TO MILLIE — THE BEST OF LIFE IS BACHELORHOOD WE HEAR THE POETS SING — BUT WHO AM I THAT I SHOULD HAVE — THE BEST OF ANYTHING? LET PRINCES REVEL AT THEIR STAGS — LET PEERS IN SOLITUDE FIND GLEE — A SWEET LITTLE BLONDE WITH DEEP BLUE EYES IS GOOD ENOUGH FOR ME —
SIDNEY SMITH
2-9
Reg. U.S. Pat. Off.; Copyright, 1934, by The Chicago Tribune.

DICK TRACY — Regards to You, Too, Jimmy

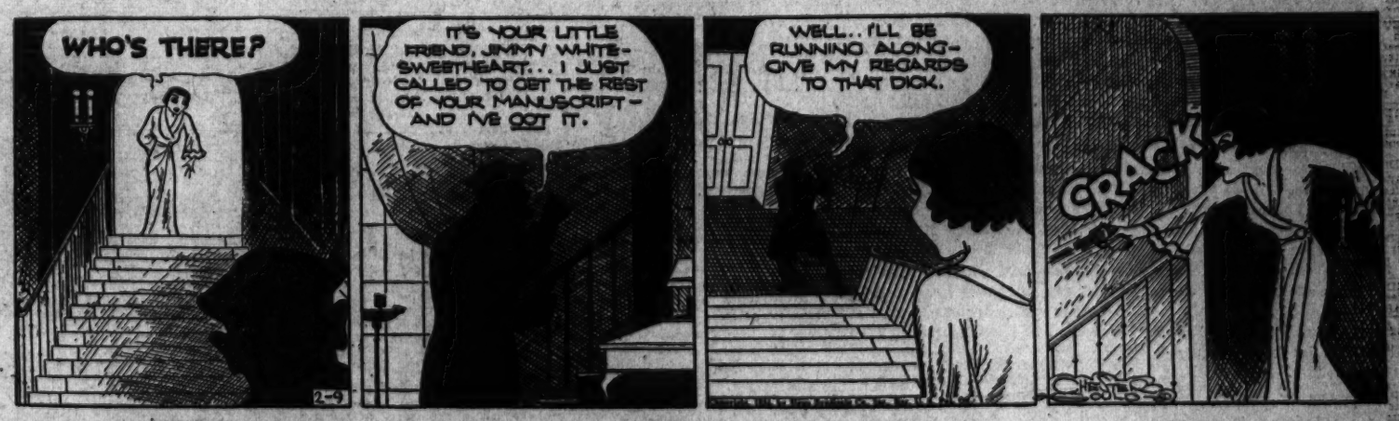
WHO'S THERE?
IT'S YOUR LITTLE FRIEND, JIMMY WHITE-SWEETHEART... I JUST CALLED TO GET THE REST OF YOUR MANUSCRIPT — AND I'VE GOT IT.
WELL... I'LL BE RUNNING ALONG — GIVE MY REGARDS TO THAT DICK.
CRACK
2-9

WINNIE WINKLE, the Breadwinner — In His True Colors

GOSH-ER-I'M VERY FLATTERED TO BE OFFERED A JOB IN THE SECRET SERVICE
BEFORE YOU ANSWER, MISS WINKLE, PLEASE REMEMBER THAT THE WORK IS VERY DANGEROUS AT TIMES! YOUR LIFE MAY BE IN JEOPARDY - AND YOU CANNOT CHOOSE YOUR ASSIGNMENTS!
I-ER-I REALLY -ER-D-DON'T KNOW WHAT TO ANSWER -
YOUR WORK WILL BE DIFFERENT FROM THE BIBBS PIN CO. OFFICE! YOU MAY HAVE TO TRAVEL, OR YOU MAY HAVE TO LIVE IN THE CAPITOL AT TIMES! WHAT DO YOU SAY?
THE WORK MAY BE DANGEROUS, BUT IT WILL BE A THRILL, SO-ER-I-I ACCEPT!!
GOOD FOR YOU, MISS WINKLE -
ALL RIGHT, JERRY - LIGHTS!
WHY-ER-UH-MR. NAROUSHE-ER-YOU THE CHIEF??
NOT MR. NAROUSHE - CAPTAIN WILLIAM POWERS, MISS WINKLE! HOW DO YOU DO!!!
FEB. 9

The Federal Diary

By Morgan Baker
(Trade-mark Applied For)

Harris & Ewing Photos.

Miss Abelyne Rush, General File, RFC, and Orland Finley Wilson, Research and Planning, NRA, were selected by the president of the West Virginia State Society as typical young people of that State. Miss Rush is from Clarksburg, a graduate of Glenville Normal School. Mr. Wilson's home is in Charleston. He attended Greenbrier Military School and West Virginia University.

Reprinted from Yesterday's Last Edition.

THIS is West Virginia Day in the Federal Diary's Parade of the States. Three days each week there will appear in this column a survey of some State and the part its citizens are playing in the Government. The series will cover all 48 States and the District.

BAKER.

Watch for your State in the Diary. We are anxious to learn of new arrivals from all sections of the country and their activities in Washington. The Diary invites all Federal employes to send in items about fellow workers from their home State.

West Virginia Hills.

Oh, the West Virginia Hills,
How majestic and how grand,
With their summits bathed in glory
Like our Prince Immanuel's land;
Is it any wonder then, that my
Heart with rapture thrills,
As I stand once more with loved ones
On those West Virginia hills.

Oh, the hills, beautiful hills,
How I love those West Virginia hills.

If o'er sea or land I roam,
Still I'll think of happy home,
And my friends among the West
Virginia hills.

By MRS. ELLEN KING.

PRIDE in one's State should come from knowing what that State has accomplished for mankind's benefit, what that State is "famous for." The historians go busy this month, and have plucked form a Southern empire, back in 1805. The first land engagement of the Civil War was fought at Phillippi, on June 3, 1861.

45 Inches of Rain.

West Virginia has an area of 24,643 square miles. Its extreme length is 245 miles, and the extreme width 274 miles. The average temperature is 54.2 Fahrenheit, and the annual rainfall is 45 inches. The lowest point in the State is Harpers Ferry (260 feet above sea level), and the highest is Spruce Knob, almost a mile up.

The natural resources of the State are more varied and valuable than can be found in any other section of equal area in the world.

The first 4-H camp in the world was established at Jacksons Mill.

West Virginia is the second State in the Union in the production of glassware, and aproximately half of all the stemware and tumblers manufactured in this country are made in West Virginia. In fact, the largest tumbler, bottle, and sheet-glass manufactories in the world are located within the area of this State.

Wheeling, the largest iron nail factory in the world. The Kelly Ax Co. at Charlston is larger than all other ax companies in the world combined.

The largest sheet metal mill in the country is in Wheeling, and the world's only Monel metal plant is in Parkersburg, where is located the unique vitrolite plant, also. Richwood leads the world in making clothespins, Clarksburg in toy marbles, and Martinsburg is the home of the largest mill in the world making hosiery exclusively for men.

268 Kinds of Birds.

There are 268 species and subspecies of birds recorded in the State, and 3,431 species and varieties of plants. There are 167 species and varieties of grasses, and 125 kinds of trees. What is said to be the largest white oak tree in the world is

Harris & Ewing Photo.

MRS. ELLIS A. YOST.

AGRADUATE of West Virginia Wesleyan College and Ohio Northern University, Mrs. Ellis A. Yost, of Huntington, has long been prominently identified with Republican activities. She is a former member of the Republican National Committee and was the first woman to preside over a Republican State convention (at Wheeling in 1920).

Mrs. Yost is a member of the State board of education, a trustee of West Virginia Wesleyan College, American Asspciation of University Women, League of American Women, D. A. R., and Pi Sigma Alpha Sorority. She is also a member of the National Woman's Country Club. Mrs. Yost lives at 1800 K street northwest.

EMPLOYES at War Department remember Col. J. William DeGrange, who retired last July as chief of the Archives Division. As a researcher he was in Federal service for more than 45 years, having entered service in auditing at Postoffice Department.

DeGRANGE.

He was transferred to War and employed in the office of the Surgeon General for a short time, then transferred to the office of the Chief of Engineers, where he remained until retired.

The title of "Colonel" was given Mr. DeGrange by former Gov. W. M. O. Dawson. President McKinley called Mr. DeGrange "Colonel" at his inauguration, as did Theodore Roosevelt and Taft later, when Mr. DeGrange served as a State aid at the three inaugurals.

Col. DeGrange was active in the founding of the West Virginia State Society in 1914 at the Old Masonic Temple and was delegate to the All States Society for many years. He lives at 1756 Kilbourne place northwest and is still doing research work for scholars and officials.

AS a member of the Democratic Committee, Mrs. J. C. Burchinal, of Fairmont, has been active in the Federal and State Government for many years.

Mrs. Burchinal was known to many Washingtonians as Miss Rose Burns, when she attended Mount St. Agnes College at Mount Washington, Md. She is also a member of the Democratic State Executive Committee, Fairmont Woman's Club, League of Women Voters, Cook Hospital Board, Catholic Daughters of America, Family Welfare Board, Delphian Sorority, and the National Democratic Club. She attended the Democratic conventions at New York, Houston, and Chicago.

Mrs. Burchinal lives at 2025 I street northwest.

Plans are under way for one of the largest celebrations ever held by the West Virginia State Society at the Raleigh Hotel Monday night, Edward H. Nunnally, president, announces.

NUNNALLY.

The affair will include a reception and ball in honor of the West Virginia-Georgetown University basket ball teams. Dr. John R. Turner, president of West Virginia University, will attend, as will the Rev. Coleman Nevils, president of Georgetown.

Representative George W. Johnson will be honor guest and will speak during intermission. Mrs. Johnson is chairman of the reception committee and will be assisted by Mrs. Ellis A. Yost and Mrs. J. C. Burchinal. Representative Jennings Randolph, chairman of the floor committee, will be assisted by H. W. Campbell and Maj. Heber S. Rice.

BATEMAN.

The society, one of the largest in the District, is making a drive for 1,000 new members. Applications will be accepted by any of the following officers:

Mr. Nunnally, Bureau of Standards; John L. Bateman, G. A. O., secretary; A. E. Westrater, financial secretary; Col. J. William DeGrange, retired, War, treasurer; D. W. Gall, historian; David S. Davison, sergeant at arms; and vice presidents, Robert L. Ramsay, Mrs. Jennings Randolph, Mrs. Lynn S. Hornor, Mrs. George W. Johnson, John Kee and Joe L. Smith.

THE two Senators from West Virginia are recognized by their Capitol Hill colleagues as very able men.

Senator Henry D. Hatfield, of Huntington, is a Republican. He is a member of the following committees: Agriculture and Forestry, Immigration, Interstate Commerce and Mines and Mining. Senator Hatfield formerly was Governor.

Senator Matthew M. Neely, of Fairmont, is a Democrat. He holds positions on the following committees: Civil Service, Interstate Commerce, Judiciary and Rules. Senator Neely served in the Spanish-American War in the West Virginia Volunteer Infantry.

HATFIELD. *NEELY.*

OVERTIME work at Civil Service Commission will end Saturday, the commissioners announced yesterday to more than 440 employes in the Washington offices.

The increased volume of work necessitated by an enlarged examination program and changes in Governmental personnel since last spring placed a burden of at least five hours' overtime on Civil Service staff each week.

Chief Examiner L. A. Moyer pointed out that this has been tolerated under the assumption that it was temporary. However, the work has been steadily increasing and promises to gain still further. The commission, therefore, feels that it can not ask employes to continue indefinitely working overtime, Mr. Moyer said.

"The spirit shown by employes in responding to the needs of the commission during the past six months has been most gratifying," a statement declared. "It is the hope that the same spirit will be shown in the future, and that, under the regular hours every employe will do his or her utmost to help keep the current work up to date."

Diary Guest Tickets.

IF your name in this column is followed by (*), call in person on the Federal Diary editor between 4:30 and 6 p. m. You will receive tickets to Loew's Fox (stage, Meyer Davis Orchestra, Jans and Lynton Revue and other acts; screen, "Miss Fane's Baby Is Stolen") or to Loew's Palace (Constance Bennett and Franchot Tone in "Moulin Rouge") or to Loew's Columbia (Heather Angel, Ralph Morgan and Norman Foster in "Orient Express"). Persons whose names appear on holidays, call for tickets the next day.

Guess I'll settle up that debt,
Get the dough I've lent,
Smoke a long-lost cigarette.
Good old ten per cent!

All employes at Internal Revenue are invited to hear an address by Luther C. Steward, president National Federation of Federal Employes, at 4:30 p. m. tomorrow. The meeting will be held in the lobby at the Constitution avenue entrance, J. O. Burnham, president of Treasury Branch of Local No. 262, announces.

Today's Epitaph.

Here lies the man whose reading drove
Him to an end obliteral—
The cookbook said, "Sit on the stove."
Poor thing, he was too literal.

West Virginians in High Positions

Harris & Ewing Photos.

Left to right: John Barton Payne, of Pruntytown, is chairman of the American Red Cross; Clement Lawrence Shaver, of Fairmont, former chairman of the National Democratic Committee, is special assistant to Jesse Jones at RFC; W. E. Hoffheins, Finance Office, War, is president of the All-States Officers Society; Reed F. Martin is chief clerk at General Accounting Office.

out from the thousands of things they might have mentioned, some of the most important facts about West Virginia. For instance:

There is enough coal in West Virginia to give each man, woman and child in the State 20 trainloads, each train containing 100 50-ton cars.

Some of the most beautiful limestone caverns in the world are in Pendleton County.

Famous for Apples.

The apple growers in Hancock and Brooke Counties were the first to make commercial use of the cold-air storage, and the demonstration apple-packing plant at Inwood, Berkeley County, was the first of its kind in the world. George Washington, incidentally, was the first fruit grower in the Eastern Panhandle. The famous Grimes Golden apple tree came from seedlings found in Brooke County, and what is said to be the only marker in the world to an apple tree may be seen on the spot where the original Grimes Golden tree stood.

While George Washington looked on, the first boat propelled by steam in the United States was tested on the "Potowmack," near Shepherdstown, back in 1784. It was the invention of James Rumsey, of Jefferson County.

Blennerhasset Island, near Parkersburg, is known as the place where Aaron Burr (slayer of Alexander Hamilton) made plans to in Mingo County. It is 34 feet in circumference.

The geographical center of the State is near Flatwoods, Braxton County, and the center of population is at Pigeon, Roane County.

Ice Mountain, in Hampshire County, contains many huge boulders among which great quantities of ice form in the winter. At any time in the year, one may uncover this ice in under the boulders where it is protected from the sunlight.

The first rural free delivery route in America was out of Charles Town.

Morgan Morgan was the first permanent settler in what is now West Virginia. He settled in Bunker Hill, Berkeley County, the oldest county in the State. It was founded in 1772.

First Golf at White Sulphur.

White Sulphur Springs became a national resort in 1818, and the first golf in America was played here.

Approximately 200 West Virginia soldiers were honored for heroism during the World War, and 39 were awarded the Congressional Medal of Honor.

The first newspaper printed in the State was in Shepherdstown in 1870.

What is said to be the only deposit of solidified petroleum in the world is found in Ritchie County. It is mined there like coal.

There is a buffalo farm located on Blue Creek, Kanawha County.

It is said that James E. A. Gibbs, of Pocohontas County, invented the sewing machine, and not Elias Howe.

Harris & Ewing Photo.

MRS. J. C. BURCHINAL.

Gas Price Here Steady as 'War' Talks Continue

Truce Suspected Pending Conference; Boys Get "Babe Ruth" Prizes.

Members of the National Petroleum Board yesterday continued their conferences with officials of the Standard Oil Co. of New Jersey about the District gasoline war as third-grade gas prices remained steady another day.

Although no official statement was given out about progress in the negotiations, it was believed the conferees were working toward a solution of the vexing third-grade price problem.

The discussions were being conducted by Walter C. Teagle, president of the Standard Oil Co., and members of his staff, and Nathan Margold, chairman of the Petroleum Administrative Board, representing Secretary Ickes, and other oil administration officials.

Third grade prices remained at 10 cents per gallon at independent stations yesterday and 10½ cents at Standard and other major stations. The same prices have prevailed several days, leading many to believe a temporary truce had been declared during the negotiations with the oil board.

Meanwhile, in conference with its agreement with the Government, the Standard Oil Co. was "liquidating" its discontinued "Babe Ruth Boys' Contest." In an effort to dispose of some of the baseball equipment prizes, they were distributed to entrants in impromptu awards at the Y. M. C. A.. The announcement of the discontinuance of the contest, which brought withdrawal of the Government's injunction suit against the firm in District Supreme Court, revealed the company would attempt to provide trips offered as prizes in some manner satisfactory to Secretary Ickes.

Ready readers await the offers in Post Classified Ads, the first thing in the morning.

Sled and Bicycle Lost? Policeman Found Them

If Junior has lost his sled and bicycle and you don't know where to look for them, it may do no harm to try park police headquarters in the Navy Building.

Policeman G. G. Fulcher was cruising along Rock Creek-Potomac parkway when he found the sled and bright red bicycle lying in the road near Calvert street. He put the toys in his car and took them to headquarters. The bicycle is a two-wheeler with solid tires. The owner may obtain them after proper identification.

Crowds Skate on Rough Ice Over Lincoln Pool

Undismayed by rough ice, several hundred skaters enjoyed the sport on Lincoln Memorial pool yesterday.

The rink was closed at nightfall, but will be open until late tonight, park officials said, provided the rough spots do not appear too dangerous.

Spanish Paper Seized After Call for Revolt

Madrid, Feb. 8 (AP).—Copies of the newspaper Socialista were confiscated by police today because an editorial called for a revolution of "workers against the present regime of the republic."

Rightist and center newspapers said a Socialist revolution was "halted before it started."

● Automobile Parking for The Hecht Co.'s customers—10c for first two hours. E Street between 6th & 7th.

Loft Valentine CANDIES

A Wonderful Assortment at ALL LOFT STORES

Red Satin Valentine HEARTS — Three Sizes 99¢ — $1.49-$1.99

Red Candy Hearts Two for 5¢
Milk Chocolate Solid Hearts 10¢
Milk Chocolate Decorated Hearts 15¢ and 39¢
Milk Chocolate Kewpies 19¢
Milk Chocolate Box Sweet Hearts of 12 19¢
Filled Red Paper Hearts 39¢ and 99¢
Filled Valentine Book Package 99¢

1107 F St. N.W. 3102 14th St. N.W. 1103 H St. N.E.
800 7th St. N.W. 3115 M St. N.W.

SPECIAL!
Large-size Tube of
KOLYNOS Toothpaste
—and a Tudor Plate Teaspoon
BOTH FOR 32c

For a limited period only . . . a full-size tube of Kolynos with a guaranteed Tudor plate teaspoon. Buy six (you're always needing toothpaste) and start a Tudor set.

Main Floor—The Hecht Co.

THE HECHT CO.
F Street at Seventh

Just 150 of These 3-Section Buffet MIRRORS!

Clear vision glass, in a stunning three-section, antique gold-finished frame. Just as smart looking used over your mantel or divan in the living room. Outside measures 12½x38 in.

$1.19

Fourth Floor—The Hecht Co.

THE HECHT CO.
F STREET AT SEVENTH

MUFFINETTE
—the new electric table baker
AND a 1 lb. box of "Mufflite" for
$2.95

Cord & Plug 25c Extra

MUFFINS, made while you wait at breakfast.

CUP-CAKES, baked right on the tea table.

EGGS, cooked to just the right number of minutes, while you sit at breakfast.

No hot oven! No stuffy kitchen! Baked right at your table. This electric chrome-plated table baker uses either A. C. or D. C. current, and is guaranteed.

- *Even heat*
- *No moisture*
- *Bakes from top to bottom fast*
- *Handles always cold*

And best of all . . . just think, no hopping up from your place at the table to run to the kitchen every few minutes. Makes 8 muffins in 5 minutes right at the table.

See It Demonstrated on the Fifth Floor

THE HECHT CO.
F Street at Seventh

begins

TODAY!

Semi-Annual Sale

SHELDON Spring Suits

Many With 2 Pairs of Trousers

$25

MONEY BACK GUARANTEE
We Guarantee to refund your full purchase price if you are able to duplicate these suits at this sale price, in Washington, within 90 days.

THE HECHT CO.
F STREET AT SEVENTH

POST WANT ADS PAY